"All the News That's Fit to Print."

The New York Times.

THE WEATHER
Cloudy, followed by rain, today and tomorrow; colder tomorrow.
Temperatures yesterday: Max. 52, min. 46.
[page ref.] Weather Forecast—For details see Page 32.

Copyright, 1929, by The New York Times Company.

VOL. LXXIX...No. 26,226. NEW YORK, WEDNESDAY, NOVEMBER 13, 1929. TWO CENTS In Greater New York | THREE CENTS Within 200 Miles | FOUR CENTS Elsewhere

EUROPE SEES HOOVER CLASH WITH LEAGUE IN FOOD SHIP PLAN

Holds the Economic Blockade, Geneva's Strongest Weapon, Would Be Nullified.

WIDE OPPOSITION FORECAST

Outcry Is Anticipated That We "Propose to Feed Outlaws" Who Break Pact.

FRENCH PRESS IS CRITICAL

One Paper Sees War Encouraged—London Is Skeptical—Berlin Hails Suggestion

By EDWIN L. JAMES.

Special Cable to THE NEW YORK TIMES.

PARIS, Nov. 12.—President Hoover's suggestion, in his Armistice Day speech, that food ships be immune from [illegible]ade during wartime will [illegible] among the other nations the co[illegible]deration due to any suggestion from the chief of the American Government on such a subject.

If one delves into probabilities on the outcome at such consideration, one may at once surmise that the idea will be favorably received in some quarters. It will doubtless appeal to countries like Germany, which suffered so much in the World War from having her food supplies cut off. It will also appeal to countries which in another war would surely be receiving supplies from abroad and especially from America and under the protection of the American fleet.

But it is a perfectly good surmise that [illegible] will be widespread opposition to the idea. There will surely arise the cry that America proposes to "feed the out[illegible]s," meaning that even if a nation violates the Kellogg pact and g[illegible] war in violation of its promises and against all the interests of civilization it can still count on food supplies.

Counter to League Scheme.

The careful study that President Hoover doubtless gave to his suggestion before presenting it to the world must have shown him that it comes up against the whole scheme of economic blockade, which the League of Nations regards as its most valuable weapon against violators of the League Covenant, who would likewise be violators of the Kellogg pact. It will be most certainly contended that if no country had to fear economic blockade, a great deterrent would be removed from the inordinate ambitions of nations which might be tempted to try to get by force what they could not get otherwise.

In another connection the suggestion of the American President will prove disturbing, even if no other nation espouses it. It has been the most difficult point in the League's plans for blockades that such blockades might conflict with the American fleet. It had been hoped by League leaders that after giving the Kellogg pact to the world America would at least agree not to interfere with a League blockade, but now that President Hoover takes the position that ships carrying food supplies should be immune, it would appear that there is less chance than ever of the United States agreeing not to interfere with the punishment of a violator of the peace pact.

It would be willingly admitted in Europe that the starvation of women and children in wartime is a bad thing. But it will be contended that feeding an enemy army is also a bad thing. It is not at all clear how America could send supplies to women and children and not to soldiers. There will certainly be people among the nations which won the World War to point out that if Mr. Hoover's suggestion had been in force during it Germany might well have won it.

How Europeans See It.

In other words, if President Hoover had fed the Germans as well as he fed the Belgians the Germans would have been much stronger in the field up to the time America entered the war, and, furthermore, if Germany had been receiving food supplies from America, she would never have offended us by her submarine warfare, and thus America might have remained neutral to supply Germany with food up to the time of a German victory.

In France it is held that the Hoover suggestion is a big stick to engage those whose food supplies might be threatened in war as they were in the last war. And it is logical that the President's move is something of an answer to those who said that Prime Minister Macdonald, with his plan for giving up the blockade and reducing England's ships, imperiled Britain's food supply. Nevertheless, it is doubted here that Britain will approve the suggestion made by the President in yesterday's speech.

In other words, President Hoover's idea to make war humanitarian

Continued on Page Four.

Sleep at Home. Free Auto Service. Always demand Abbott's Bitter.—Advt.

'Macaviator' Is Army's Name For Robot Piloting Planes

Special to The New York Times.

WASHINGTON, Nov. 12.—The word "Macaviator" has been coined in the office of the Chief of the Army Air Corps as the name for the flying robot that has been developed for automatically piloting airplanes.

The term is a shortening of the words "mechanical aviator." The robot is a system of gyroscopes which keeps a plane on balance laterally and horizontally and also controls the direction of flight through the rudder.

The word takes its place along with "metal mike," the gyroscope wheel control of steamers, and "avigation," which describes the science of aerial navigation.

AIR OFFICER ACCUSED IN ARMY NEWS LEAK

Governors Island Board to Pass on "Fitness" of Lieut. C. B. Allen of the Reserves.

FECHET PREFERS CHARGES

Move Brings Speculation in Capital as to Whether Good Desires a Censorship.

Special to The New York Times.

WASHINGTON, Nov. 12.—A series of investigations of news leaks from the War Department relating to equipment of the Army Air Corps has reached a climax with the preferring of charges against First Lieutenant C. B. Allen of the Air Corps Reserve, who is aviation editor of The New York World.

According to information obtained at the War Department today, the charges against Lieutenant Allen were preferred by Major Gen. J. E. Fechet, chief of the Air Corps, and are understood to have been based on articles alleging lack of flying equipment available for use by the Air Corps Reserve.

For some time army officers have been seeking the sources of news stories which have been published in The New York Times, The New York World and The Baltimore Sun regarding Air Corps equipment and the possibility of reductions in budget appropriations for the purchase of additional equipment. The inquiry, so far as can be learned, has been conducted by Colonel John P. Preston, executive of the Inspector General's Department, who, in one case, put a reporter who was under investigation under oath before he was examined, although the inquiry was not in the nature of an army court.

Papers Sent Here.

General Fechet today was at Fairfield, Ohio, and it was stated at the War Department that all the papers in the case had been forwarded to Major Gen. Hanson E. Ely, commanding the Second Corps Area at Governors Island, N. Y., in which area Lieutenant Allen is stationed. General Ely has been requested to investigate and recommend appropriate action.

According to reports from New York a board of inquiry has been appointed. At the War Department one course open was stated to be the appointment of a board to examine Lieutenant Allen as to his fitness to retain his commission in the Air Corps Reserve. If the board found against him he would be subject to loss of his commission.

The inquiries appear to be directed at determining, if possible, the source of news published in the newspapers but not authorized by the War Department, and particularly as to whether the leaks have been from officers attached to the War Department. Among the articles under inquiry, and which appeared in The New York Times and The Baltimore Sun, are those dealing with plans for the Army Air Corps manoeuvres in the Canal Zone in 1930 and reports that the Air Corps budget for the coming fiscal year would be reduced.

Soon after the publication of these articles the White House announced

Continued on Page Sixteen.

SIR RONALD LINDSAY NAMED AMBASSADOR FOR BRITAIN HERE

Foreign Office Official to Succeed Sir Esme Howard, Probably in February.

HIS WIFE IS AN AMERICAN

Washington Pleased by Choice of Able Diplomat at Time of Important Negotiations.

VANSITTART GETS HIS POST

Sir Esmond Ovey Shifted From Brazil to Be First Envoy to Russia Under New Compact.

Special Cable to THE NEW YORK TIMES.

LONDON, Nov. 12.—Sir Ronald Lindsay, now permanent Under-Secretary of State for Foreign Affairs and chief of the Foreign Office, is to be the new British Ambassador to Washington, succeeding Sir Esme Howard. The news of his appointment came as a complete surprise tonight, together with the announcement that Sir Robert Vansittart would succeed him at the Foreign Office and that Sir Esmond Ovey, former Ambassador to Brazil, would become the Ambassador to Soviet Russia.

In appointing Sir Ronald the government has gone to one of Britain's "biggest" men in the field of foreign affairs—big not alone in stature, for he is a brawny Scotsman more than six feet tall, but big in his experience in foreign countries and in his knowledge of world politics. Probably no other man in the whole British foreign service has seen so much varied and difficult service.

Capable for Important Post.

Although he is a "career man," as opposed to the politician or literary figure, his career has grown until he is much more than a mere diplomat. There is every expectation here that he will be as popular as well as a capable Ambassador at a time, when Washington is the most important post in the British diplomatic service.

As Sir Ronald will not assume the Ambassadorship until early next year, it is almost taken for granted that he will be one of the British delegates to the five-power naval conference in London next January.

From the American viewpoint there are at least two qualifications in Sir Ronald's favor. He knew Washington for two years at the height of the Roosevelt period, when Lord Bryce was Ambassador, and again for two years in the Wilson period, when the fight on the League of Nations Covenant was raging. At the latter time he was First Counselor of the British Embassy at Washington and he came in contact with hundreds of leading Americans of all shades of political belief.

His wife is an American, the former Elizabeth Sherman Hoyt, daughter of Colgate Hoyt of New York. His first wife, who died eleven years ago, was Martha Cameron, a daughter of ex-Senator J. Donald Cameron of Pennsylvania.

At the embassy they are bound to be popular hosts. Sir Ronald's friends in London doubt that he will continue the embassy's ban on the importation of liquor. There has been an undercurrent of annoyance here, but never expressed openly, ever since Sir Esme Howard stopped shipments of alcoholic beverages to himself and the embassy staff. His action was regarded here as not an official precedent, but merely a personal move which the new Ambassador is not bound to follow.

The question of Sir Ronald's political beliefs cannot arise, for he has had nothing whatever to do with the surfaces of the parties in England. He is said not to care for politics, and, like Herbert Hoover in 1920, he does not know to which party he belongs. He is happy in serving any government which has a consistent policy, and if the government's po-

Continued on Page Thirteen.

Two Princeton Students Injured in Clash With Police After Riotous 'Cane Spree'

Special to The New York Times.

PRINCETON, N. J., Nov. 12.—A clash between Princeton police and Princeton undergraduates precipitated a student riot here tonight in which about 1,000 undergraduates took part. The trouble began at the annual "cane spree" between freshmen and sophomores, in which the rival students sought to get possession of the stick and thus win their class supremacy.

The bleachers were filled to capacity as the match got under way. It was not long, however, before eggs and oranges, pineapples, tomatoes other vegetables were heaved back and forth between members of the two classes occupying the bleachers.

Finally the students moved from the campus to Nassau Street, where several town policemen tried to break up the movement. One policeman tried to stop the men, but his coat was torn off and other paraphernalia, including his handcuffs taken away.

Town policemen procured a car and drove into the student rioters, striking two undergraduates, who were treated at the university infirmary where their minor injuries were dressed. The injured students were John Woods, sophomore, of Gettysburg, Pa., and A. B. Hancock, freshman, of Paris, Ky.

Students then started to take revenge. An official police car was overturned and attempts were made to tear down the automatic stop lights just erected at Witherspoon and Nassau Streets. Not succeeding in this the students broke the glass in the operator's box on the corner and did other damage to the apparatus.

Moving up Nassau Street cars of passing motorists were forced to stop. The automobile of Governor Morgan F. Larson was among those stopped, but it was permitted to proceed after the driver had doffed his hat to the jeering throng.

University proctors succeeded in the end in quelling the rioters after two and a half hours. No arrests have been made.

THIS IS DRILLO CLEANER WEEK. Get your garbage today.—Advt.

OPEN DAY, 11—ROCKER HOTEL, Augusta, Ga. Great events in mid-season. 2½ hrs. from N. Y. Special Holiday Rates.—Advt.

Mayor Walker Portrayed in Football Terms; 'Uncanny Ability to Dodge,' Reformers Told

Special to The New York Times.

CHICAGO, Nov. 12.—Mayor Walker of New York and Tammany Hall were the subjects of pointed remarks today at the opening session here of the national conference on improving government.

Luther Gulick of New York, chairman of the Government Research Association, told the conference that "our bewitching Jimmy Walker won last week's Mayoralty fight in a vaudeville election atmosphere."

"In football terms," said Mr. Gulick, "he is the greatest open field runner I have ever seen. He is superb. He has a remarkable straight arm, a very effective toe and is extremely hard to tackle. He is quick at picking holes and can slide through the narrowest opening. His change of pace and ability to dodge are uncanny.

"He is a good member of the Tammany team and is proud of the yellow jersey with the black stripes. You will remember that Walter Lippman, one of our leading sports writers, told this convention a few years ago, in Pittsburgh, that the Tammany team was in process of reorganization and that a 'new' back field was being groomed.

"There seems to have been some mistake about this. The new stars got no support from the team nor from the grandstand. Some of them are very effective now in the cheering section. It would be a great day for New York if this team of ours would stop hooting the ball around; would give up the long end runs across the field from side to side—which seem to delight the gallery—and plug away consistently on ground-gaining plays.

"Perhaps I should add, before dropping this topic, that the famous Carnegie Foundation report on college athletes did not mention the rumors which have been circulated that our Tammany team contains a few semi-professional players."

Charles M. Moderwell, president of the Union League Club of Chicago, who presided at the first joint session, pointed out that the reformers' conference was brought here this year because Chicago was in greater need of improved government than any other city.

TRIAL OF M'MANUS OFF UNTIL MONDAY

Banton Gets Delay as a State's Witness, 'Titanic Thompson,' Is in Milwaukee Hospital.

ONE JUROR IS SWORN IN

150 Rothstein Case Talesmen Attend Brief Hearing—New Adjournment Looms.

The trial of George A. McManus for the year-old murder of Arnold Rothstein, gambler, was postponed again yesterday. Assistant Attorney George N. Brothers obtained a delay until next Monday, pleading the illness of one of his witnesses. Last night it seemed as if another adjournment would be sought by the State when the case is called to trial next week.

The witness whose illness was disclosed unexpectedly is Alvin C. Thomas, known along Broadway as "Titanic Thompson." He got the name because of his slugging bets. Mr. Brothers said that Thomas was reported ill from pleurisy in a hospital in Milwaukee.

The statement of the assistant prosecutor that Thomas was essential to the State's case caused some surprise. Up to yesterday this witness had been regarded as a minor character in the drama surrounding the shooting of Rothstein on Nov. 4, 1928, in a room in the Park Central Hotel.

District Attorney Banton refused last night to reveal the nature of the testimony he expected from Thomas, but said that his absence would have created a gap in the State's narrative of how and why Rothstein died. He said that Thomas was "material enough for me to apply for another adjournment if he is unable to be here next Monday."

Mr. Banton later said that if Thomas should die the prosecution could not use any of the testimony he gave at the grand jury investigation which led to the indictment of McManus or the statements he previously had made to members of the District Attorney's staff. The law forbids the use of such testimony, he declared.

150 Talesmen in Court.

The special panel of 150 talesmen had reported in the court of Judge Charles C. Nott in General Sessions at 10:30 A. M. and McManus, radiating confidence, had walked in with his attorney, James D. C. Murray, when Mr. Brothers and two other Assistant District Attorneys, James McDonald and Ferdinand Pecora, filed in.

Mr. Banton on Monday night had declared that the State was ready to proceed, but as the clerk of the court began calling the names of the talesmen, a report spread in the court that a delay would be sought. When the last of the prospective jurors had responded to the roll-call and Judge Nott had ascended the bench, Mr. Brothers stepped close to the bar.

In a voice that could not be heard ten feet away he told Judge Nott that a postponement of ten days was required. He said that the District Attorney had been informed of Thomas's illness in two telegrams, which he read to the court. The messages were addressed to District Attorney Banton. The first was sent from Milwaukee on Saturday, and read:

Alvin C. Thomas is confined with sickness at Misericordia Hospital, this city, and will be unable to appear in your city on Tuesday, Nov. 12. He desires me to notify you and for you to notify him or me concerning case.

Dr. WILLIAM J. MURPHY.

Mr. Banton later explained that he had never seen this message but that some one in his office had received it and replied with a telegram asking Dr. Murphy for details. The reply, sent from Milwaukee at 3:14 P. M. on Monday, was delivered to Mr. Banton, he said, at 5:39 P. M. that day, about an hour after he had told

Continued on Page Twenty.

YOU MUST SEE THE Palais de la Méditerranée, Nice, France.—Advt.

WOMAN SHOT DEAD AS POLICE SEIZE THUG

Brooklyn Passer-By Slain by Stray Bullet as Auburn Jail-Break Leader Is Caught.

PISTOL BATTLE IN STREETS

Surprised in Hold-Up Attempt, George Small Is Taken After He Is Wounded Five Times.

Cornered after a running pistol battle through miles of busy streets, George Small, the college-bred convict who led the jail break last Summer at Auburn Prison, shot it out with policemen yesterday at De Kalb Avenue and Navy Street, Brooklyn. In the battle a woman, clutching her 8-year-old daughter to her side, was killed by a stray bullet and Small was wounded five times before he surrendered.

The woman was Mrs. Irene Sumner, 26 years old, of 70 Johnson Street, Brooklyn. She had just left Brooklyn Hospital, where she had taken her daughter Ruth for an examination, and was going home when she stepped into the line of fire. Whether she was the victim of a stray police bullet or one from the fugitive's weapon will be determined by an autopsy today.

Police Commissioner Whalen, who with District Attorney Dodd, questioned more than twenty witnesses at Brooklyn Police Headquarters, said he was convinced that his men were blameless. He had nothing but praise for all who participated in the chase, and to Mounted Policeman Richard Moane, he offered a chance to "get down off your horse into the detective division," only to have Moane reply that he would prefer to stay with Rifle, his horse.

Try to Hold Up Garage.

Small, with another ex-convict who escaped but is being sought, tried to hold up the Adams-Tillary Garage at 245 Adams Street, Brooklyn, just before 4 P. M. They had visited the place twenty-four hours before and aroused the suspicions of Irving Katz, one of the owners. When he saw them returning, he hurried up the street and asked Patrolman Louis Schackne of the Poplar Street station to look in.

Schackne entered the garage quietly through a side door. Inside he saw Small and his companion about to search eight men whom they had lined up against the wall. The policeman had his pistol ready for action, but before he could use it Small faced about, saw him and cried out to his companion:

"There's a copper! Let him have it!"

Both robbers opened fire on Schackne, who took cover behind an automobile and returned their shots. In time Small's pistol was emptied, and as he broke it open to reload, Schackne closed in and grappled with him. Small wriggled free and drew a second pistol from his pocket, dropping the first, as his companion took to his heels and fled. Schackne, who is a six-footer, fell prone on the garage floor as a bullet from Small's second pistol whizzed past his head.

Bandit Flees in Streets.

Bandit and policeman then barricaded themselves behind automobiles and exchanged half a dozen more shots before Small turned and fled through the door which the policeman had entered. Shackne was close behind as Small dodged up Nutry Alley and around the corner to James and Concord Streets. In the chase Shackne fired several shots, and twice he said he saw Small stop and grab his side as though he had been hit by a bullet.

Shackne was almost up to him as they ran past St. James's Pro-cathedral, where children were just leaving the parochial school. The policeman did not dare to shoot.

"I'd have nailed him there if it hadn't been for the kids," Shackne said last night.

Just then Small swung himself on

Continued on Page Three.

ENJOY golf and all outdoor sports at Pinehurst, N. C. Luxurious Carolina Hotel now open. All rooms with bath.—Advt.

LOBBYIST IS LINKED TO PROJECT TO MAKE SOUTH REPUBLICAN

Arnold Letters Proposed Running Northern Negroes as Democrats to 'Blacken' Party.

WROTE OF VISIT TO CURTIS

Under Fire Before Senators, Witness Says That Nothing Came of the Movement.

GRUNDY ANGERS COMMITTEE

Pennsylvanian Summoned for Today as Caraway Assails Reply on 'Backward States.'

Special to The New York Times.

WASHINGTON, Nov. 12.—Joseph R. Grundy, president of the Pennsylvania Manufacturers' Association, was peremptorily directed by the Senate lobby investigating committee today to appear tomorrow to explain his alleged failure to submit the names of Senators from "backward States," who, according to his recent testimony, should be "silenced" during consideration of tariff bills.

The committee acted on receipt of a letter from Mr. Grundy, apparently intended as an answer to the request for a list of the "backward States," but which was denounced by Chairman Caraway as "evasive" and a "subterfuge."

"I am not going to tolerate such a subterfuge," declared the Senator, white with anger, as he directed the committee clerk to "order" Mr. Grundy to appear before the investigators.

Senator Caraway gave his instructions in the midst of the examination of J. A. Arnold of the Southern Tariff Association, who was subjected today to a searching inquiry concerning reported plans for the formation of a Southern Republican council "to hold in line those Southern Democrats who bolted their party and voted for the Republican Presidential candidate in 1928."

Arnold Discloses the Idea.

The document outlining a platform upon which to build up Republican organizations in the South was obtained from the files of Mr. Arnold's office in Washington. But he disclaimed all responsibility for it, declaring that the idea was conceived by Vance Muse, a field worker of the American Taxpayers' League, another organization represented by Mr. Arnold.

Either in this document or in letters relating to it, the names of President Hoover, Vice President Curtis, Senator James E. Watson, the Republican leader of the Senate, and Colonel Horace R. Mann, who managed the Hoover campaign in the South, were frequently mentioned.

In one letter to Mr. Muse, urging that plans for the council should proceed, Mr. Arnold wrote that his "thought would be to organize it and go on without criticizing any one and build it into usefulness."

"Hoover will not understand it, and knows nothing of the South," the letter added.

Set Forth Plans to Handle Negroes.

The document, the author of which remains a mystery, set forth the opinion that "the colored person in Southern Republican politics can best be eliminated through the election of colored Democrats to Congress from St. Louis, Chicago, Harlem and other colored districts." This matter, it was added, "is in capable hands." Senator Borah, a member of the Lobby Committee, was of the opinion, according to the

Continued on Page Fifteen.

STOCKS SINK TO NEW LOWS; SELLING PUZZLES WALL ST.; GRAIN AND COTTON ALSO OFF

Hoover Tackles Problems Of Message to Congress

Special to The New York Times.

WASHINGTON, Nov. 12.—President Hoover has turned to consideration of the problems to be discussed in his message to Congress, which convenes in regular session Dec. 2.

He has not begun to draft the message, but has been busy for several days whipping into shape the subjects he will touch upon and conferring with members of the Cabinet and others.

Despite the long consideration of the tariff by Congress, the President is not expected to make this a major subject of discussion in the message. Some questions likely to be touched upon will be further aid, through the Federal Farm Board, for agriculture; expansion of the public building program and speeding the development of inland waterways.

RESERVE OFFICIALS STUDY CREDIT NEEDS

Investment Committee Meets, but New Bond Purchases Are Held Improbable.

BOARD TO ACT CAUTIOUSLY

Some Urge It to Take Steps to Ease Market Conditions and Data Are Being Gathered.

Special to The New York Times.

WASHINGTON, Nov. 12.—Credit conditions resulting from the decline of stock prices were before the open market investment committee of the Federal Reserve System at an all-day meeting today at the offices of the Federal Reserve Board in the Treasury Department.

Although no statement was issued after the meeting, reports that the committee would recommend the further purchase of government securities as a stabilizing influence upon the money market were questioned. The fact that the Reserve System has bought $300,000,000 of such securities within the past three weeks, coupled with the knowledge that the decline in stock values had released a tremendous sum from the market in brokers' loans, was held to support this belief.

The committee met with Roy A. Young, governor of the Federal Reserve Board, and later with the full board. It is understood the committee had conferred with Secretary Mellon, ex officio chairman of the Federal Reserve Board.

Five of Committee Present.

The committee, which supervises the purchases and sales of securities for the Reserve System, is composed of officials of the twelve Reserve banks, but only five of the twelve members were present at the meeting. They were George L. Harrison, governor of the New York bank; W. P. G. Harding of Boston, George W. Norris of Philadelphia, James E. McDougal of Chicago and E. B. Fancher of Cleveland.

Officials have asserted repeatedly in the past few weeks that they viewed the underlying conditions of productive business as sound, but the view was held in some quarters here that the Reserve System is now faced with the necessity of devising means to meet present conditions. The deliberations of the committee, its con-

Continued on Page Two.

PREMIER ISSUES HARD HIT

Steel Rally Is Broken Quickly and the Entire List Then Drops.

LOSSES UP TO 35 POINTS

Wall St. Mystified by Origin of 6,452,770 Shares Traded in Three-Hour Session.

COTTON IS DOWN $1 A BALE

Wheat Loses 7 Cents a Bushel —Average of 25 Industrials Is Near Half of Year's High.

Under the pressure of a continued flow of liquidating orders, the source of which perplexed Wall Street, prices of leading stocks again crumbled in yesterday's three-hour market. The volume increased sharply, almost doubling that of the previous day, and at the close stocks were unsettled, without evidence of summoning sufficient power to shut the flood-gates of selling.

In addition to the weakness in securities of all kinds, including bank shares, the commodities were sharply lower, wheat going off a maximum of 7 cents a bushel and cotton more than $1 a bale. Steady liquidation developed at the outset in all of these markets, and while there were fitful rallies during the day, they did not hold. In the securities markets the rallies appeared each time to engender a fresh burst of liquidation.

Wall Street was inclined to ascribe the fresh declines on the first two market days of this week to three primary factors:

Impaired margin accounts, many of which were well protected up to the last few days, whose sacrifice became necessary.

Selling of securities by banks throughout the country to protect themselves in cases where the collateral behind loans had depreciated in open market value.

Loss of confidence by the general public, usually a buyer of stocks on reactions, in any recent price level.

Rumors of Closing Denied.

Reports were current in the financial district and in banking circles last night that a request might be made to the New York Stock Exchange officials to close the Exchange temporarily until the financial situation had righted itself.

This was strenuously denied last night by officials of the Exchange, who declared that the matter has not even had the attention of the Governors of the Exchange, that no meeting has been called for today to consider it and that in all likelihood no such action would be considered.

It always has been the contention of Exchange officials that the Exchange should be open five hours each day for the convenience of the public. The present shorter trading hours were adopted solely for the reason that the member-firms had fallen behind in clerical work, and it was believed that the trading hours of 10 to 1 daily would give them the opportunity to keep up.

New Lows for Year Set.

Sales on the Stock Exchange in the three hours of trading yesterday aggregated 6,452,770 shares, as compared with 3,267,150 shares on the previous day. The turnover on the Curb was 2,304,700 shares. Incidentally the total sales for the year on the Stock Exchange passed 1,000,000,000 shares for the first time in history. They now aggregate 1,001,610,230 shares.

As measured by the averages of The New York Times the market declined 10.80 yesterday. The railroad shares, at 113.79, were down 5.46 and the twenty-five representative industrials, at 227.13, were down 16.01. These average prices are now at a new low for the year and have also gone below the maximums of 1928. The industrial average is within 50 cents of being one-half of its high of the year, established on Sept. 19.

Wall Street was frankly puzzled by the market's action yesterday, as it had been on the day before. There was no news to account for the fresh slide in stocks and most judges were inclined to attribute it to continued unhealthy conditions within the market itself rather than to the development of unsettling news from without. Statements of importance from the banking consortium were anticipated as the decline continued without a check, but it was announced that no statement would be made.

Premier Stocks Feel Brunt.

Selling was most impressive in the best grade of stocks on all exchanges, liquidation which in ordinary circumstances does not represent the

Oklahoman Gets 50 Years as Dry Raid Killer; Judge Calls Shooting in Search 'Inexcusable'

By The Associated Press.

CHANDLER, Okla., Nov. 12.—Jeff D. Harris, 65-year-old specially deputized Federal dry raider, was sentenced today to serve fifty years in the State Penitentiary for the killing of a farmer during a liquor raid by District Judge Hal Johnson, who said the "crime was inexcusable."

The dry raider was convicted ten days ago of first degree manslaughter for killing Oscar Lowery July 4 on a farm near Tecumseh, during a search of the premises for liquor which was not found.

In passing sentence Judge Johnson said Jeff Harris's "crime was inexcusable" and added that he did not agree with the jury in reducing the charge from murder, under which Harris went to trial, to manslaughter. The State had asked the death sentence.

Harris, in a bitter statement before the court, said he never could forgive the witnesses who testified he shot Lowery without provocation. He said he hoped the witnesses some day would find themselves in his predicament.

Judge Johnson in District Court denied a motion for a new trial and Harris's attorney said he would appeal the case. Harris was placed in jail.

Harris, with W. W. (Snake) Thomason, Federal prohibition enforcement officer who deputized him, also was charged with murder in connection with the slaying of James C. Harris, Lowery's brother-in-law, while the searches was in progress. Lowery and James Harris were shot to death on the latter's farm.

Lowery, in an alleged deathbed statement, said the deputy shot him as he fled unarmed from the porch of the Harris home.

Jeff Harris had been struck in the face by a charge of buckshot, fired, the deputy said, from the house, and had entered the farmhouse to find James C. Harris there. James C. Harris ran to a ravine. Rushing from the house in pursuit of the farmer, Lowery's alleged statement said, the officer saw Lowery and, despite his pleas for mercy, shot and fatally wounded him.

Thomason faces trial in United States District Court on a charge of killing James C. Harris. The Federal court refused to take jurisdiction in the Jeff Harris case.

IT'S A SAFE TAXI IF IT'S A Regent 1000 Yellow Taxi.—Advt.

RENMORE HALL, 25-story Club Hotel, $2-$16 weekly. 145 East 25d.—Advt.

selling out of margined accounts. It was in such stocks as United States Steel common, Westinghouse, Woolworth, American Can, American Telephone and Telegraph, Consolidated Gas, National Biscuit, New York Central, Southern Pacific, and Sears-Roebuck that the heavy selling converged, and it was the selling of holdings of this sort in volume far beyond the province of margin traders that added to Wall Street's feeling of apprehension.

The action of United States Steel common, the market bellwether, was watched with intense interest during the day. It is usually the case that as goes Steel so goes the market. The shares opened at 158¾, on a block of 14,000 shares, down 1 point. After churning about between the opening price and 152 for a few minutes, what appeared to be a vicious run developed. The stock shot up quickly to 163¾. There were cheers on the floor of the Stock Exchange and in the brokerage offices. It appeared that the spell of depression under which Wall Street has labored for so many days was to be lifted, and a few of the leading stocks followed, but half-heartedly.

Steel Rally Quickly Checked.

The optimism was short-lived. Steel started to slip, and when it started the volume of liquidation appeared to increase. It got back to its opening price, then on down to 155, where another stubborn fight was waged around the Steel post. The forces of liquidation were too strong and Steel dropped on down to 152¼, and rallied thereafter to 153½, at which it closed, off 6 points for the day.

It was the same story all along the line. General Electric, Woolworth, General Motors, which had opened with a block of 50,000 shares at ¾ off; Westinghouse and others of the sort to which the market looks for leadership followed the same erratic course. Whenever prices stiffened, even moderately, a fresh avalanche of selling orders, apparently from all quarters of the world, drove them backward step by step. Most stocks on the big board and the little board, too, broke through their low points of the first market break on Oct. 24, and a majority of issues on both Exchanges are now selling at new low prices for the year.

Inactive Issues Hard Hit.

Inactive issues, in which there was a wide spread between the bid and asked, fared even worse than did the active ones, and these sales, usually of 100 or 200 shares, doubtless represented the scraping of the bottom of investment boxes, J. I. Case, for instance, which sold at 467 this year, declined from 151 to 150 and lost 24 points on the day. Auburn Motors dropped 15; American Express, which sold at 402 this year, was traded at 205, off 103 points; Pere Marquette lost 50, Columbia Carbon 19½, Clark Equipment 25 and R. H. Macy 14½. On the Curb, in this category, Aluminum Company of America was off 30 points at the close; American Gas and Electric 22, Great Atlantic and Pacific 25, Deere & Co. 20, Newberry 20 and Singer Manufacturing 25.

Yesterday's stock market was no respecter of persons, and while the best class of issues dropped dishearteningly, all classes, grades and descriptions of issues sought a lower level. There was a general flood of liquidation in the over-the-counter shares, with particular pressure on sinking issues.

Money was not a factor in the day's market. The rate remained at 5 per cent all day, with ample amounts at 5½. It was reported that on Monday afternoon some $40,000,000 was returned unloaned to prospective borrowers and a similar amount yesterday. The call money rate is therefore virtually a pegged one at 6 per cent, maintained at that figure to encourage exterior borrowers to leave their money on call at this centre and thus relieve the banks of a part, at least, of the burdens which have developed.

Table Shows Exchange Losses.

The following table reflects the widest declines on the Stock Exchange, showing the year's high, the low and close yesterday and the net change:

	High for Year.	Low Yes-ter-day.	Close Yes-ter-day.	Net Decline for Day.
Air Reduction	223¾	90¾	90¾	14¼
Am Power & Light	175¾	65	65	10¾
Am Water W & El	169	82	82	14
Auburn Automobile	514	137	137	15
Case (J. I.) Co	467	150	150	24
Central R R of N J	340	246	246	26
Columbian Carbon	344	115¾	115¾	19¾
Continental Can	135¾	48¾	48¾	11¼
Cutler Hammer	121¾	68	68	10
Delaware & Hudson	228	150¾	150¾	15¾
Detroit Edison	248	130	130	19¾
Mackay Co	160	73¾	73¾	14¼
Int Business Mach	262	112¾	112¾	22¾
Mary (R H) & Co	288½	130¾	130¾	14¾
Norfolk & Western	207	170	170	16
Peoples Gas & Coke	254½	224¾	224¾	24¾
Union Pacific	267¾	200½	203	13
U S Steel	261¾	152¾	153½	9
Western Union Tel	175¾	142¼	142¾	13

The leading losses on the Curb Market were as follows:

	High for Year.	Low Yes-ter-day.	Close Yes-ter-day.	Net Decline Day.
Aluminum Co Amer	330½	200	200	30
Aluminum Co Ltd	280	105	105	25
Amer Gas & Elec	224¾	70	73	22
Deere & Co	443	376½	380	20
Duke Power	324½	126¾	135	14¼
Gt Atl & Pac Tea	494	228	228	25
Mid West Util	145	220	220	15
Nevada Cal Elec	92¾	50¾	50¾	14¾
Newberry (J J)	85¾	48	48	20
Newmont Mining	236	112¾	114	15
Schiff Co	79	48	48	10
Singer Mfg	631	448	448	25
Sisto Fin Corp	56¼	10	10	15
Stand Pow & Lt	139	65	65	25

Bankers Said to Be Buying.

For every stock sold there must, of course, be a buyer, and Wall Street was pondering as to the identity of the buyers. The outside public is not a great factor at the moment, being thoroughly frightened at the damaging propensities of the market. Bankers were buyers to a considerable extent, it was reported, but without bidding for stocks. Some investment trusts which are still in a liquid position have adopted the policy of putting in orders for selected stocks at a considerable distance below the market. Some stock fell into their laps yesterday by these tactics. There was a considerable amount of short covering here and there throughout the list. Floor brokers are not large traders on their own accounts at the moment.

Some evidence of fresh bear selling was discerned by several good judges of the market, but this did not appear to be very large in the standard issues, but rather was mainly observed in weakened industrials. Some scattered foreign buying was observed.

Bank Loans Liquidated.

Many bank loans were liquidated during the day, brokers believed and bankers admitted. During the long period of rising prices it has been the custom for many persons to keep their securities in their banks, instructing their brokers to give up the securities purchased to the banks. These securities were usually retained by the banks in portfolio against which advances of 50 to 75 per cent, sometimes higher, were made. With each fresh decline in the market, some of these accounts have become undermined seriously, and the banking liquidation which developed is believed to have come from them. The theory is borne out in one direction, at least, by the very class of securities against which the heaviest pressure developed. They were of the sort that a bank would welcome, under normal circumstances, against a loan.

Emergency expedients again were adopted to handle the news of the market, because of the lateness of the tickers. The Exchange ticker was twenty-one minutes late by 12:30 o'clock, forty-six minutes late at noon and sixty-four minutes late at 1 o'clock. It completed the trading which had taken place between 10 and 1 at 3:10 o'clock. The Curb ticker was sixteen minutes late at 10:30, forty-five minutes behind at noon and fifty minutes behind at 1 o'clock. It finished printing the market at 2:22 o'clock.

There will be great interest in the reopening of the market this morning at 10 o'clock, for another three-hour session. In many quarters the opinion was expressed yesterday that the end of the liquidation is in sight. A great deal of urgent selling has apparently been completed.

NEW LOWS SET ON CURB.

Leading Issues Close Down 5 to 20 Points in Selling Wave.

Stocks of every description on the New York Curb were depressed in yesterday's selling movement, the leading issues ending the day with net losses ranging from 5 to 20 points. Few stocks escaped loss in the rush of selling, and the closing quotations disclosed an almost uninterrupted list of minus signs. Sales on the Curb aggregated 2,204,700 shares.

In certain stocks in which there ordinarily is a thin market the declines were sensational. Aluminum Company of America, for instance, was off 30 points on the day. Aluminum, Ltd., fell 25 points, American Gas and Electric 22, Great Atlantic and Pacific 25, Standard Power and Light 25 and Penn-Ohio Edison 32.

More active issues in which there were wide declines included American Gas and Electric, which lost 22 points; Cosden Oil preferred, which was down 13; Newmont Mining, off 15; Electric Bond and Share, down 7¾; Lehman Corporation, down 6¼, and Electric Power Associates, down 8½.

Many stocks made new lows for the year.

BANK POOL STILL INTACT.

Despite Lack of Meetings, It Holds to Its Original Purpose.

Members of the banking group which was organized on Oct. 24 to stabilize conditions in the stock market again failed to hold any formal conference yesterday, limiting their discussions to the interchange of information by telephone. Despite the failure of the group to meet on any day last week or this, the coalition remains intact and is adhering to its original purpose.

That purpose was to prevent trading conditions on the floor of the Stock Exchange from becoming demoralized due to the absence of bids in some issues. While prices have declined since the formation of the group, trading has been orderly at all times.

Opinion among leading bankers continues one of optimism, tempered by the knowledge that no abrupt about face can be expected of the market at once. It is thought that the course of liquidation will have to run itself out before the sustaining efforts of investment buying will be felt. While liquidation has continued much longer than was expected, it is generally believed that the limit of selling is now near at hand.

LIVERMORE NOW A BULL.

Announces That Stocks Are Too Far Down and Some Are Sound Bargains

Jesse L. Livermore, who for many weeks past has been enlisted on the bear side of the market and is credited with having sold more stocks than any other single individual, announced to The New York Times last night his conviction that leading and standard stocks had been driven down too far. Although Mr. Livermore made no statement as to his own position, his statement left the presumption that he has covered his shorts and again is on the buying side of the market.

"Leading stocks, with good dividend records and a certain future are on the bargain counter right now," declared Mr. Livermore. "Many of them have been driven down too far. People throughout the country have become panic-stricken and have thrown their sound securities over without regard to values. To my mind this situation should go no further.

"There is nothing wrong with the country or the business of the country and just because trade has slumped moderately after an extremely active Summer is no reason why first-class securities should be ruthlessly thrown into the market in such fashion as we have seen in the last few trading days.

"Many good stocks will be found in the Exchange list which yield 8 to 10 per cent to the investor. Yet we have seen within the last few days large blocks of these securities thrown on the open market by sellers, many of whom had no other reason than that they had been gripped by fear."

If Tariff Fight Shakes the Stock Exchange, Let Exchange Go, Borah Says to Banker Critic

Special to The New York Times.

WASHINGTON, Nov. 12.—A suggestion that it might be well to investigate the New York Stock Exchange was made by Senator Borah this afternoon in reply to a statement by Fred I. Kent, director and former vice president of the Bankers Trust Company, in New York last night, that one cause of the market crash was the fight on the tariff bill in the Senate. Although it was later learned that Mr. Borah has no intention of introducing a resolution for an investigation, his statement stirred speculation as to whether such a resolution might be offered by some other Senator.

Mr. Kent asserted that the activity of the Democratic-Insurgent Republican coalition was one of the contributing causes of the market break. He declared the coalition's tactics had created unrest, a fear that industry would be injured, with resultant unemployment, and a general feeling of uneasiness that caused security houses to begin to sell their stocks.

Mr. Borah, one of the coalition's leaders, asserted today, as he has done many times, that the coalition's sole purpose is to eliminate inequality between agriculture and industry. Then, referring to the Stock Exchange, he said that if equality between agriculture and industry, under the protective tariff system, "shakes the Stock Exchange to the earth, let it go."

Mr. Borah's statement read:

"If Mr. Kent believes what he says it is a reflection upon his intelligence. Industry is now in possession of 97 per cent of the home market, and what the so-called coalition is undertaking to do is to prevent unconscionable raises in industrial duties which would amount to an embargo. The coalition has made no attack upon the protective system. We simply are endeavoring to establish the principle of equality in that system as between agriculture and industry. If equality under the protective system, between agriculture and industry shakes the Stock Exchange to the earth, let it go.

"An institution which gets frightened because agriculture is making an honest fight for existence is not worth preserving. But that is not what was the matter with the Stock Exchange. And likely Mr. Kent knows more than he wants to tell. Since Mr. Kent and his cheering listeners have stated a false reason for the doings on the Exchange it might be well to investigate the Exchange and give the people the real facts."

URGES LICENSE LAW TO CURB TIPSTERS

Washburn Says Ex-Convicts Barred in Other States Come Here to Operate.

NEW SAFEGUARDS SOUGHT

Regulation Similar to That of Insurance Sales Advocated for Stock Brokers.

Ex-convicts have been and still are coming to New York to engage in fraudulent stock operations because there is no law in this State requiring a stock broker to obtain a license, according to a statement issued yesterday by Watson Washburn, Deputy State Attorney General in charge of the State Bureau of Securities at 74 Trinity Place.

"The mere fact," Mr. Washburn said, "that an ex-convict with the long, unsavory record of Wilen W. Easterday, alias W. W. Stewart, can establish a bucketshop in the General Motors Building (1,775 Broadway) and handle hundreds of accounts without supervision is a clinching argument for the proper licensing of stock brokers and salesmen."

Easterday, as "Stewart," was a partner in De Wolfe-Stewart & Co. He is now under $25,000 bail on a charge of using the mails to defraud customers out of hundreds of thousands of dollars. De Wolfe, whose real name is said to be Albert B. Wolfe, is a fugitive. Stewart was convicted with Jules (Nicky) Arnstein and others in 1921 for conspiracy to take stolen securities from New York into the District of Columbia.

Wide Opportunity for Fraud.

"Thus," continued Mr. Washburn, "we have a typical illustration of the thing we are fighting. With a proper licensing law it would never have been possible for a man of this type to operate. Selling securities probably is the most active business in the State today, and no business offers a greater opportunity for fraud.

"The boldness of bucketshop operators is further revealed by the fact that two offices of that sort have been raided only recently in the same building with the Bureau of Securities.

"Thirty-one States and the District of Columbia now require the licensing of salesmen and brokers engaged in the sale of stocks and bonds. As a result, men with prison records in other States come here to open up. These operators change their names and addresses overnight, trump up a fancy story, place a gold seal on some printed paper and sell it."

Holds Present Law Inadequate.

Mr. Washburn stated that neither the Martin act nor the ordinary criminal law could be employed until there was evidence that the salesman intended to steal, and by that time it was often too late. Pointing out that insurance salesmen are licensed, Mr. Washburn added:

"Where recorded sales of stock run more than 5,000,000 shares a day, the transactions in unlisted securities must be as great. Therefore, a workable law, patterned after the laws governing real estate and insurance brokers, requiring all stock salesmen to be licensed and perhaps to give a reasonable bond, should be passed by the next Legislature. After that the duty of passing upon the fitness and character of brokers and salesmen should be imposed upon an appropriate department."

SABATH DEMANDS ACTION.

Calls on Hoover to Stop Losses to Small Investor in Market.

Special to The New York Times.

CHICAGO, Nov. 12.—Representative A. J. Sabath of Chicago sent urgent telegrams today to President Hoover, to the Federal Reserve Board, to the large Exchanges and to the Democratic Senators insisting that some action must be taken at once to end the present conditions in the stock market.

"Press dispatches state that the professionals are still selling short," said his message to the President. "I am satisfied that 90 per cent of the American people feel that this outrageous destruction of the small investors has gone far enough, and that immediate steps are needed to save the nation from the disastrous conditions that are bound to follow.

"It is the consensus of well-informed men that you, Mr. President, should call upon the financiers of the nation to stop profiteering and formulate and carry out a plan to save the nation from dire calamity."

Mr. Sabath's other telegrams voiced the same views as those set forth in his telegram to the President.

Ends Life After Stock Losses.

Ignatz Engel, 60 years old, of 1,951 Walton Avenue, the Bronx, a retired cigar maker, committed suicide yesterday, according to the police, because he had lost money recently in the stock market and then had been unable to obtain work. His wife, Regina, found his body on a blanket in the kitchen, the head resting on a pillow. All the jets of the gas range were open. An inhalator of the Northern Union Gas Company was used in vain to revive him. Engel left a note in German.

TUTTLE STUDYING BANKRUPT CONCERN

Starts Mail Fraud Inquiry in Case of Bankers' Capital Corporation Chain.

13 SUBSIDIARIES LISTED

Washburn Says It Used Almost $1,600,000 in Maintaining the Market for Its Stocks.

The Bankers' Capital Corporation, an investment trust at 44 Wall Street, which was thrown into involuntary bankruptcy on Monday with liabilities listed at more than $1,000,000, is now being investigated by United States Attorney Tuttle's office to ascertain whether the mails have been used to defraud. The State Bureau of Securities earlier had started an inquiry.

Assistant United States Attorney George J. Mintzer and Postoffice Inspectors "visited" yesterday the offices of the corporation and later announced they had discovered it to be the head of a chain of thirteen corporations with an estimated aggregate capitalization of $3,000,000.

These affiliated concerns, four of which had been named previously by Deputy State Attorney General Watson Washburn, were listed by Mr. Mintzer as follows:

The Superior Credit Corporation of Worcester, Mass. (one of the bankruptcy petitioners); the Bankers' Financial Trust Company, Eastern Bankers' Corporation, Gunder Common Law Trust Company, Indiana Investment Estate, Financial Stocks Estate and Atlas Finance Corporation, all of 1 Exchange Place, Jersey City; Bankers' Capital Company of Connecticut of Bridgeport, New Haven, Hartford and Morehouse-American Fiduciary Corporation of Bridgeport, Delaware General Finance Corporation of Wilmington, Superior Finance Corporation of New York, and Pyle & Gunder of South Bend, Ind.

Mr. Mintzer said he had been informed that Howard H. Gunder was chairman of the board of directors of all the concerns named, that Philip Gunder, a brother, "figured" as vice president and W. C. Hopkins as controller of the entire chain. He declared each affiliated company had carried the stock of the other companies in the chain as assets at greatly inflated prices, with the result that the financial statements issued by the thirteen concerns did not represent the true value of their assets.

According to complaints to Mr. Mintzer, the Bankers' Capital Corporation has accepted money for shares of stock which it has failed to deliver. D. W. MacCormack of the Irving Trust Company assured Mr. Mintzer that any evidence which his examination as receiver might bring to light would be turned over to him.

Last night Mr. Washburn issued a further statement that he had been informed Howard Gunder would appear voluntarily for examination at his office this afternoon. He said also he and Mr. Milholland were now investigating six affiliated companies in all.

Investigation showed, Mr. Washburn said, that the Financial Stocks Estate had received $1,800,000 from the American Fiduciary Corporation to be put on call loans. He added:

"At first this money was used for call loans only, then the only collateral secured was stock of the affiliated companies—80,000 shares of the Bankers Financial Corporation and scattered shares of Eastern Bankers' Corporation and the American Fiduciary Corporation."

According to Mr. Washburn, by using this money to maintain a market for these issues, the Bankers' Capital Corporation used practically the entire $1,800,000 in buying back the stocks of its affiliated companies.

WHEAT BREAKS IN CHICAGO.

Net Loss for Day Is More Than 6 Cents a Bushel—Stocks Also Down.

Special to The New York Times.

CHICAGO, Nov. 12.—The bears today wrought havoc with values in the Chicago grain and security markets.

On the Chicago Board of Trade wheat prices registered net declines of 6¾ to 6⅞ cents a bushel for all deliveries. Prices for wheat in other markets ranged from 6 to 7 cents lower.

Reacting to the flood of security liquidation in Wall Street, quotations for active issues on the Chicago Stock Exchange were $1 to $25 a share lower, with one stock dropping $30 on a small turnover.

Pandemonium reigned in the wheat pit as the break sent prices tobogganing 13¾ to 14¾ cents a bushel from the high of last year and 40¾ to 45¾ cents below the top level of the season.

December wheat in Chicago was down to $1.12⅝ and finished a fraction above that level. May dropped to $1.23¾ and closed near that point.

Corn lost 2¾ to 3 cents a bushel; oats, 3¼ to 3½ cents, and rye, 5¼ to 6¼ cents. December corn closed at 88¼ cents and May was off to 91½ cents at the low point, with the finish at 92¾ cents. December oats closed at 42¾ cents, a loss for the day of 2½ cents. Rye for December touched 98 and rallied ¼ cent.

Grain market statisticians estimated that the entire grain crop suffered today a depreciation of approximately $175,000,000 in potential paper value—$83,000,000 for wheat, $78,000,000 for corn, $42,000,000 for oats and $2,500,000 for rye. From July 29, the high point for the season, the loss in the value of the wheat crop alone has been estimated at $357,000,000.

SEES SANE TRADING AHEAD.

Chicago Economist Says Investors Now Will Buy Outright.

Special to The New York Times.

CHICAGO, Ill., Nov. 12.—That the American people will return to sane and conservative investments as the result of the collapse of a five-year period of wild speculation was predicted by John Moody, economist, today before the Bondmen's Club of Chicago. He spoke on "The Investment Outlook for 1930."

"Many investors will turn back to income securities," Mr. Moody asserted. "They have seen paper profits disappear, which is the more serious because many of them had spent anticipated profits. Bonds now are on the bargain counter, and I foresee a great investment for good bonds. Stocks also are in the buying range now and probably will continue so for the next few weeks.

"Investors should turn to high-grade bonds and preferred stocks. Men who can buy good securities now, selecting and paying for them and then holding them, probably will profit handsomely in the next few years. A vast amount of capital accrues every year and this will go into conservative investments as fear is eliminated and values return to a sound basis."

BANK STOCKS WEAK, SEVERAL AT NEW LOWS

Slight Rally at Close Has Little Effect—Trading Hours Curtailed by Dealers.

Bidding was noticeably weak in bank-stock trading in the unlisted market yesterday and declines were general with several issues reaching new low levels. There was a slight rally at the close but not sufficient to move issues from near the low levels for the day. The market for these stocks, however, was described in many cases as nominal because of the comparatively small amount of stock changing hands. Trading in these issues was restricted by a curtailment of trading hours by the Association of Bank Stock Dealers. Trading among members of this association ended at 2 P. M. yesterday in accordance with an announcement Monday.

Stock of the National City Bank was among the active issues in this group. The closing bid on this stock was 300, which also was the low for the day and a decline of 85 points from Monday's closing bid. First National stock sold at a low of 4,000 and closed off 1,000 points from Monday's closing bid of 5,000. Bank of Manhattan Company stock closed at 115, or 5 points below the price of 120 at which the company plans to sell additional stock to stockholders on a basis of one additional share for each six held. The decline from Monday's closing bid was 5 points. The stock was recently split five for one.

Bank of New York and Trust closed down 100 points at 600. Guaranty Trust down 50 points at 550, Bankers Trust down 15 at 120, Central Hanover down 25 at 290, Chemical down 10 at 65, Equitable down 5 at 75, Manufacturers Trust down 18 at 104, New York Trust down 35 at 235 and Corn Exchange down 20 at 165. County Trust closed down 30 at 260. Bank of America closed down 10 at 140, Chase down 15 at 145, Chatham Phenix down 10 at 100 and Public down 19 at 105.

Investment trusts were weak in tone although their declines were small in comparison with the movements of the bank stocks. Some of the older issues in this group held up well.

In the insurance group Sun Life was down 200 points, Travelers 150, Hartford Fire 100, Globe and Rutgers 100, Aetna Fire 90, Phoenix, City and Providence-Washington 50 each and Aetna Life, Aetna Casualty and Surety and United States Casualty 10 each.

STOCK GAMBLING LURE REDUCES THIEF'S TERM

Judge Denounces Margin Deal in Sentencing Embezzler of $75,000 to Five Years.

Special to The New York Times.

CAMDEN, N. J., Nov. 12.—"Because," he said, "stocks offer a great temptation to people to gamble," Judge Samuel M. Shay in Criminal Court here today heeded a plea for leniency in behalf of Samuel R. Worthington, assistant real estate officer of the Broadway Merchants' Trust Company, and sentenced him to five years instead of the maximum of ten years in State prison for embezzling $75,000 that Worthington lost playing the stock market on margin.

Worthington, who is 28 years old, confessed the embezzlement and signed a statement waiving his right to a jury trial. He had walked into the office of Clifford A. Baldwin, Camden County prosecutor, only four days previously to make known his crime and give himself up.

Frank Voigt, Worthington's attorney, called his client "the victim of the Stock Exchange, a system which society has as well as the law tolerates," and asked the court to consider all the circumstances of the case.

Judge Shay remarked that he would not impose the maximum because "I want it to be known I have taken into consideration the tremendous lure that brought this man before me now." He declared the sentence must be sufficiently severe, however, to deter others from taking a "gambler's chance."

"Stocks offer a great temptation to people to gamble," said Judge Shay. "This temptation is so strong that otherwise law-abiding men are conquered by it as this man apparently has been. I was talking to a friend several days ago when a mutual friend came along and said he was about to buy some stock.

"The first man said: 'Don't; I will give you a few good bookings in a horse race instead.'

"I have since learned the bookings were good tips, and he made good money. I would have been more surprised if he had made that money dabbling in stocks. In the present case, however, the amount is so large that, while I realize the temptation is great, we must safeguard our banking institutions, for if their officers fall victims to these temptations we will have chaos and ruin."

Worthington's wife, two sisters and mother of Doylestown, Pa., were in court against his wishes. They said they wanted to be present to show him they would welcome him back when his term was over.

MONTREAL STOCKS BREAK.

Low Records Reached on Exchange —Market Follows New York.

MONTREAL, Que., Nov. 12.—An extremely heavy barrage of liquidation, mainly directed at the recognized market leaders, of which International Nickel and Brazilian Traction, Light, Heat and Power Corporation were the most prominent, today blasted the headway made in prices on the Montreal Stock Exchange since the last drastic break. A number of stocks were precipitated to new low levels for the year and in some instances to the lowest on record.

With the exception of the example set by the Wall Street market, there was nothing in the day's news to which the uneasy feeling of local traders could be credited. The local market generally followed the course of New York, though at the opening the Montreal Exchange failed to manifest the steady appearance of the "big board."

Despite the heavy volume of trading, which amounted to more than 184,000 shares for the three-hour session, the Exchange avoided the confusion and panic which accompanied the last two or three sessions, and prices in most cases were forced steadily downward.

General losses ranged from $11.50 downward, while Consolidated Smelters dipped $15 to $235, and Royal Bank declined a like amount to a low mark of $290.

TRADER, SOLD OUT, SUES HIS BROKERS

M. H. Harris Asserts He Met Promptly a Margin Call Sent After Midnight.

PUTS DAMAGES AT $9,887

His Lawyer Declares Law Compels Firms to Grant "Reasonable Time" to Answer Demands.

The first suit filed in the Supreme Court by a customer against a brokerage firm as a result of the stock market crash was brought yesterday by M. H. Harris, owner of a chain of optical stores. He sued the Stock Exchange firm of Newman Brothers & Worms for $9,887 damages on the ground that stocks worth $45,908 were sold out by the brokers without sufficient notice to him.

The complaint alleges that Mr. Harris, who lives at 995 Fifth Avenue and has his main store at 9 East Forty-second Street, opened an account with the brokers on May 29. On Oct. 23 the defendants were holding for him 400 shares of Commercial Investment Trust, 50 shares of General Foods and 100 shares of Radio, which had been bought for $45,908 and on which Mr. Harris had paid $14,975, it adds.

The plaintiff alleges that shortly after midnight on Oct. 24 the brokers sent him a telegram to the East Forty-second Street office stating that unless $6,000 was received from him before 10 A. M. that day, "we reserve the right to liquidate your account wholly or in part at our discretion." Mr. Harris alleges that the brokers knew that the East Forty-second Street office was not opened before 9 A. M. and that he did not reach there until 10 o'clock or later.

Mr. Harris alleges that when he got to his office shortly after 10 o'clock and opened the telegram, he telephoned to Herbert Newman, a member of the firm, that he would send at once a certified check for the entire debit balance, represented to be $39,000, "and that the defendants should not sell the plaintiff's securities or otherwise deal in or dispose thereof." The complaint alleges that although the plaintiff promptly answered the call for additional margin of $6,000, and gave notice that he would pay the entire sum due, "the defendants refused to receive said certified check on the ground that the defendants had 4,000 accounts, were 'very busy' and that it was 'too late.'"

Adam K. Stricker, attorney for Mr. Harris, while declining yesterday to discuss the Harris case, declared that he had learned of cases of a "more or less similar nature" which led him to believe that many brokers acted "without regard to the legal rights of their customers."

Discussing the law applying to such cases, Mr. Stricker said:

"Brokers do not have a free license to sell out their customers; they not only must act in good faith and with prudence, but their demands for additional margin must be reasonable, both as to amount and the time within which the margin is furnished.

"To call for additional margin and set a time limit which in the very nature of things is impossible of performance is not 'a reasonable notice' which the law contemplates and demands before a broker can sell out his customer. Calls for additional margin which are unreasonable are mere formal acts of no legal value. They give the broker no greater rights than if he sold without making any call for more margin. Brokers are agents, and agents for hire, and in consequence are held to a high degree of good faith and care in the exercise of the business of their agency."

At the office of Newman Brothers & Worms, 25 Broad Street, it was said that no statement would be made concerning the case.

PHILADELPHIA PRICES OFF.

Losses Range Up to 17 Points as New Lows for Year Are Set.

Special to The New York Times.

PHILADELPHIA, Nov. 12.—Opening this morning after a three-day holiday, the Philadelphia Stock Exchange suffered from a general release, during which several new lows for the year were made and others equalled. Losses here ranged up to 17 points and less than a dozen issues showed gains over Friday's closing prices. Sentiment in local Board rooms was bearish at the close.

Nearly all public utility shares were affected by forced selling. Almost 72,000 shares of United Gas Improvement stock changed hands and it closed off more than 5 points.

RESERVE OFFICIALS STUDY CREDIT NEEDS

Continued From Page 1, Column 7.

ference with Governor Harrison of the New York Bank and next week's scheduled meeting of the Federal Advisory Council were expected to put the Reserve Board in possession of an accurate picture of conditions throughout the Reserve System.

Whatever action may be taken, it was indicated that the Reserve Board would proceed as cautiously as it did when it first acted to check the tremendous flow of capital into the stock market.

One phase of the situation which the board is believed to be watching is whether the collapse of stock prices and the resultant freezing of money from the stock market would result in over-stimulation of other phases of business, such as building, manufacturing or agriculture.

Officials declined today to discuss the possibility of further reductions in rediscount rates. It is felt that, although a further lowering of rates may come during this week, possibly Thursday, the board in all likelihood will wait for the meeting of the Advisory Council, which opens a week from today, before approving reductions.

IF YOU ARE THE HEAD OF A PROGRESSIVE CORPORATION

. . . you can use this man!

He is interested in making a connection with a concern that is in need of a live-wire general business executive—a man whose successful past experience has developed in him a rare ability to create sound business ideas and put them into practice. He is 39 years of age and has just sold out his controlling interest in a profitable wholesale and import business with a view to entering a field that offers greater expansion through a manufactured product with possibilities for national distribution. If you are interested in talking this over with a man who can build for you and grow with you, write M. M., Box P 234 Times.

"This is a Woman's Job," he grumbled . . . —till he found a man's way to choose office equipment.

"He was one of the Committee that had been tramping around, hunting up furnishings for the new offices. 'This is a woman's job,' he grumbled, 'this shopping from store to store, trying to imagine how one thing is going to look with a lot of others.' Why doesn't someone open a display room where a business man can see *everything he wants in a complete office?*"

Someone has. Henry Klein & Co., Inc. serving business for over 20 years, has opened just such a store. It shows business equipment to business men in a business-like way. Custom-made desks and commercial furniture are displayed in actual settings. Paneling and partitions are displayed in typical furnished offices and Directors' Rooms. The banker's and broker's departments are equally complete.

How quick and easy *and painless* this makes the selection of office furnishings. For one thing it narrows down your choice of partition to Telesco.

When you see the warmth and beauty of Telesco, in American walnut or African mahogany, you *know* that for the modern business, nothing takes the place of wood. Its exclusive telescoping post makes Telesco adaptable to different ceiling heights. Its exclusive lacquer finish makes Telesco practically scratch-proof. Its exclusive mop-proof, waterproof base makes Telesco practical and economical.

Whether you require a single desk or an elaborate suite, see our display *first.* Or telephone Gramercy 7050 for representative.

Henry Klein & Co. Inc

Manufacturers for 20 years of everything in beautiful wood for the modern business.

40-46 West 23rd Street

Just off Fifth Avenue *Phone: Gramercy 7050*

Telesco Partition DRIWOOD TRADE MARK REG. PERIOD MOULDINGS

FLAIMPRUF TRADE MARK REG. U.S. PAT. OFF. PRODUCTS

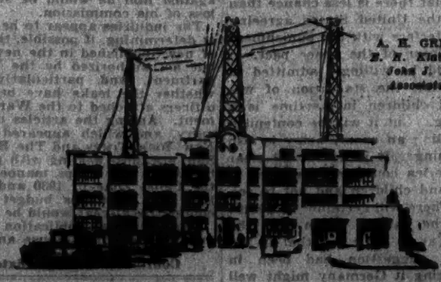

A. H. GREBE CO. F. H. Kisker, Arch. Jos. J. Kisker, Associate Arch.

Gain time—build in Winter

Waiting until Spring to start building may set your business back from four to six months.

There is no reason why you should sacrifice this valuable time. Modern builders can build as economically and efficiently in Winter as in Summer—it is merely a question of having the proper equipment and knowledge of Winter-work.

Our clients' buildings are carried on straight through the Winter. We can put a complete construction corps on your project immediately, and guarantee the completion date. Get in touch with us.

BARNEY-AHLERS

INDUSTRIAL CONSTRUCTION

150 West 20th Street, New York FEN. 2000

"Speed with Economy"

RESIDENTS OF BROOKLYN-QUEENS-LONG ISLAND who read The New York Times on Sunday receive a 16-page rotogravure section exclusively devoted to pictures of news events in that territory. There are 75 to 100 pictures. If you live in this area order The Times at your news stand.—Advt.

THOMAS MANN WINS NOBEL PRIZE FOR 1929

German Author of "Buddenbrooks" Was Long Mentioned for Greatest Literary Award.

WINNER RECEIVES $46,299

Prof. Richardson and Duc de Broglie Get 1928 and 1929 Awards for Work in Physics.

CHEMISTRY PRIZE DIVIDED

Arthur Harden, London University, and Hans von Euler, Upsala, Share 1929 Distinction.

STOCKHOLM, Nov. 12 (AP.).—Thomas Mann, German novelist, was chosen today to receive the 1929 Nobel Prize for literature, which is worth $46,299 this year.

Herr Mann, whose best known works in America are "Buddenbrooks" and "The Magic Mountain," was born in Lusbeck, Germany, on June 6, 1875, and now lives in Munich.

The selection of Herr Mann as this year's winner of the literary prize was unusual in so far as his name had already been mentioned for it as far back as Sept. 17. The Academy usually tries to keep its choice a secret and crown some author whose chances were elsewhere considered slim. Its fondness for the discovery of unknown talent has become something of a joke in Stockholm.

This year the Academy chose one of the most widely read and generally respected of modern German novelists, a man who is almost as well known abroad as at home.

He receives the largest sum ever given as a Nobel Prize. All five Nobel Prizes for this year are worth $46,299 each, which is a record. The increase is due partly to the larger yield of the Nobel Foundation's investments and partly to tax remissions granted for the first time by the Swedish Government on the income of the Nobel estate.

Checks for this amount will be presented to the winners in person on Dec. 10, the anniversary of Alfred Nobel's death, or mailed to those unable to attend.

Prize Is Largest Yet Given.

Originally the Nobel Prizes were worth $40,511, that is, in 1901, but after the war they diminished in value to $30,802 in 1923. The will of the inventor decreed that the income of his estate should be divided equally among the five annual winners.

Other writers mentioned for the prize this year were John Galsworthy and Gilbert Keith Chesterton in England, Sinclair Lewis and Thornton Wilder in the United States, Guglielmo Ferrero in Italy, Erich Maria Remarque and Ricarda Huch in Germany, and Maxim Gorki in Russia.

Professor Owen W. Richardson of King's College, London, was awarded the 1928 Nobel Prize in physics.

He is a Fellow of the Royal Society and is known for his research work on the theory of electrons.

The 1929 physics prize was awarded to the Duc de Broglie of Paris.

The Nobel chemistry award for 1929 was divided between Dr. Arthur Harden, Professor of Biochemistry at London University, and Professor Hans von Euler of Upsala University, Sweden.

The prize in medicine was announced on Oct. 31, so that the only award for 1929 still unsettled is that for peace, which is in the hands of a Norwegian committee.

The medicine prize for 1929 was divided between Dr. Frederick Gowland Hopkins, Professor of Biochemistry at the University of Cambridge, England, and Dr. C. Eijkmann of the University of Utrecht, Holland.

Englishmen have thus placed their country in the forefront by winning one full award and sharing in two others. The United States, which has provided several earlier winners of the Nobel awards, has not taken one since 1927.

Achieved Popularity in 1903.

Thomas Mann first achieved national popularity in Germany in 1903 by "Buddenbrooks," which after more than a quarter of a century remains one of the most widely read novels in Germany.

In it Herr Mann showed the social decline of a Lubeck Senatorial family, weaving much of his own family history into the story. Herr Mann came from old Lubeck patrician stock. His father, Heinrich Mann, was one of the merchant princes of that ancient and historic Hanseatic city, besides being a Senator. Through his mother, Julia Bruhns, he inherited a strain of Southern blood.

After his father's death, Herr Mann at the age of 19 went to live with his mother in Munich, where he entered an insurance broker's office. But he soon developed a taste for literature, history and art, and started writing surreptitiously in office hours.

Mann's first novel, "Little Mr. Friedmann," written when he was 23, gave promise of rare psychological insight and delicate discrimination. Five years later he produced "Buddenbrooks" and then "Tondo Kraeger," a remarkable dissection of an artist's soul. "His Royal Highness" and "Death in Venice," both pre-war books, showed him entering the fullness of his powers.

In 1917 he wrote "Reflections of a Non-Political Person," declaring himself for democracy and the republic. In 1923 he wrote "The German Republic" and in 1924 "The Magic Mountain," one of his finest works.

Thomas Mann is 54. He married Miss Katia Pringsheim and has six children. As one of the intellectual leaders of the new Germany he delivered a series of lectures on the Carnegie Peace Foundation at the Sorbonne in Paris three years ago.

Richardson Taught Here.

Professor Richardson was born in England in 1879. From 1906 to 1914 he was Professor of Physics at Princeton University, where he conducted researches which led to the establishment of "Richardson's Law" governing the motions of electrons emanating from hot bodies. His research work in this field was instrumental in making possible the development of the radio tube.

He has also pioneered in the study of the discharge of electricity through gases and the nature of electro-magnetic radiations.

The Duc de Broglie is the great-grandson of the second Duc, who served as the chief lieutenant of Lafayette throughout the American Revolution. The present Duc was graduated from the French Naval Academy and served for a time as a naval officer, but retired in order to devote more time to the study of physics. He rejoined the navy at the outbreak of the war and served throughout the conflict, winning the Cross of the Legion of Honor in recognition of his invention of a wireless receiver permitting submerged submarines to communicate with the shore. He propounded in a year a new theory of matter which holds that matter consists of a series of waves as well as of corpuscles. He is now 54 years old.

Dr. Harden was born in 1865 and educated at the Universities of Manchester and Erlangen. He is head of the Biochemical Department of the Lister Institute and Professor of Biochemistry in London University. He has conducted experimental work in the field of alcoholic fermentation and is the author of "A New View of the Origin of Dalton's Atomic Theory."

Professor von Euler was born in Germany in 1873, the son of a general in the army. His work has also been principally in the field of biochemistry. The Rockefeller Foundation last year gave 25,000 crowns ($6,700), which, with an equal sum contributed by Swedish patrons, established a biochemical institute under the auspices of the Stockholm High School with Professor von Euler as its first director.

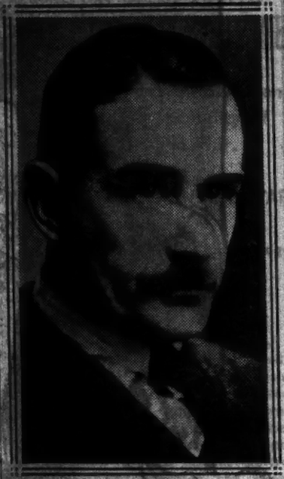

Times Wide World Photo.
NOBEL PRIZE WINNER
Thomas Mann, of Germany, Who Receives Recognition for His Novels.

MANN DEEPLY MOVED ON HEARING OF AWARD

Author Expresses Gratification for Nobel Prize in Quiet Study Near Munich.

Special Cable to THE NEW YORK TIMES.

MUNICH, Nov. 12. The news that the Nobel Prize for literature had been awarded to him found Thomas Mann at work in his quiet study on the banks of the Isar, a secluded spot on the outskirts of Munich. While it was known that his influential friends had been active in his behalf, he was nevertheless deeply moved when informed of the distinction—the fifth to be conferred on German men of letters since 1902, when the first Nobel Prize was bestowed on Theodore Mommsen, the historian.

Of a retiring nature, Herr Mann frankly confessed that he had not as yet accommodated himself to the spotlight of publicity into which he was now projected. "It blinds me, and I do not yet feel quite at home in it," he stated, adding that the award afforded him especial gratification in that it came from the Scandinavian north, with which he early established spiritual ties through residence in his native city of Lübeck.

He is now engaged in a two-volume novel, "Joseph and His Brethren," regarding which he said: "For the first time I leave the realm of the individual, or the bourgeois, to penetrate the sphere of biblical mythology. But advancing years account for this determination to delve into things of a religious-psychological-mythologic nature, which occupy one less in younger years. If I now betempt to portray a mythological theme with the aid of modern methods, thereby seeking to merge mythology with psychology, it is due to a process of progression in artistic development."

Herr Mann will go to Stockholm in December to accept the award in person. He has just completed a short novel, "Mario and the Magician," which he drafted while lounging in a wicker chair in a Baltic beach, near Koenigsberg, last Summer.

"I find it quite possible to write a novelette while surrounded by [illegible]

Public Notices

Daily $1.00 an agate line
Sunday $1.20

The names of all missing persons listed in the Public Notice column are recorded by The New York Times; inquiries may be addressed to Public Notice Department, The New York Times.

I AM NOT RESPONSIBLE FOR ANY debts incurred by my wife, Beatrice Ellison. George Ellison, 78 East 110th St.

I, MICHAEL CONTINO, PROPRIETOR Conte's Beauty Salon, have purchased equipment Fay's Beauty Shoppe, 35-45 91st St., Jackson Heights.

I SHALL NOT BE RESPONSIBLE FOR any bills or debts contracted by my wife, Evangeline I. Bordner. Louis Bordner, 726 Riverside Drive.

ANY PERSON KNOWING THE WHEREabouts of Sigmund Herbert, formerly of 30 West 126 St., City, please advise William E. R., Z 2127 Times Annex.

SYDNEY E. KORS & CO., COPARTNERship, composed of undersigned, was dissolved Nov. 12, 1929. SYDNEY E. KORS, HERMAN JACOBS.

I WILL NOT BE RESPONSIBLE FOR debts incurred by my wife, Bertha Silverman, formerly Bertha Cohen; left bed and board, Aug. 29. BERNARD SILVERMAN. 3,113 East 6th St., Brighton Beach.

EXPERIENCED BUSINESS MAN (PHYSician), widely traveled, sailing about December first for several months travel India, China, Japan, with clients contemplating it. 804 Times Downtown.

ON AND AFTER THIS DATE UNDERsigned pay no accounts but those of any nature incurred by operators of our dining cars; all merchandise must be paid for on delivery. Hudson Food Corp., 5 East 41st St., City.

ABE DICKMAN AND SAMUEL DICKMAN of 215 West 36th St., New York City, announce that they are no longer connected with Benjamin Silverstein or the Revin Manufacturing Company and will not be responsible for any obligations incurred by them.

MR. ARTHUR FREED ANNOUNCES HIS withdrawal from the firm of Kaminsky, Freed & Rosenthal, 250 West 57th St., New York City, and that he will be no longer responsible for any debts contracted by the latter firm. ARTHUR FREED. Nov. 1, 1929.

The New York Times offers a reward of $100 for information leading to the arrest and conviction of any one who has stolen or fraudulent advertisement to its columns.

SENATORS PLAN END OF SESSION NOV. 22

Insurgents Are Expected to Agree Today to Drop Tariff Bill Then Till December.

"FREE SHINGLES" ASSAILED

Nye and Democrats Demand Duty, Fought by Northwest—Tinsel Rates Lowered.

Special to The New York Times.

WASHINGTON, Nov. 12.—Plans for the adjournment of the special session of Congress from about Nov. 22 until the regular session begins on Dec. 2 were tentatively arranged by leaders of the three Senate factions today.

Democrats and regular Republicans are ready to accept such a program. The Republican irregulars offered some objections, but evidently are prepared to agree to the proposed ten-day holiday if the majority of Senators demand it.

The irregulars argued that as the Democratic-insurgent Republican coalition now controls the Senate it has a responsibility for pressing the tariff bill, which it should not evade by an adjournment.

Some of the independents assert their complete willingness to remain in session right up to the regular session. But it became known that they are ready for the adjournment if it is asked for, not for political reasons, but on the personal ground that Senators Smoot, Simmons and other leaders are worn out by long work on the bill.

There seems no doubt that the adjournment will be taken. The insurgents discussed the proposal during the afternoon and will meet again tomorrow, when they will give their reply, but it was regarded as certain that they would comply. Senator Smoot said that if it were shown that most of the Senate desired the adjournment he would introduce a resolution to carry it into effect.

House Expected to Agree.

Compliance by the House will be necessary, but no difficulty is anticipated, as the House is sitting under a three-day recess plan waiting to see what the Senate will do. Under a gentleman's agreement the House is pledged to transact no business before Nov. 21, and it is understood it will be asked to act upon an adjournment resolution on that day.

As it is conceded that the tariff bill cannot be sent to conference before the special session ends, it is argued that there is no necessity for the Senate to refrain from taking a rest.

Senator Simmons said during the afternoon the Senate would be fresher and calmer after such an interval than it is now. He and other leaders still hope the bill can be sent to conference by January.

Many Senators want time to catch up with office work or visit their homes. Some look forward to the mileage they will receive when one session ends and another begins. There are few, even the Progressives, who do not want a breathing space, especially as the regular session promises to be one of the most strenuous in years.

Senator Borah, as leader of the insurgent group, said that the Senate should not waste a week's opportunity to act on the tariff bill, in view of the rate of progress on it, but he indicated that his opposition to ending the extra session about Nov. 22 was not final.

While the Senate during the day started consideration of the lumber schedule and discussed the Finance Committee's proposal to admit shingles free of duty, the insurgents arranged a program on the remaining schedules. They decided that whenever a schedule comes on, the Finance Committee amendments will be discussed first, individual amendments will then be debated and after that a substitute for the whole schedule, approved by the coalition, will be presented for action.

The shingle item, an issue particularly for the Northwest, was debated by Senators Jones, Republican, and Dill, Democrat, both of Washington, and Nye, Independent Republican, of North Dakota. The Washington Senators demanded the defeat of the committee plan to retain shingles on the free list and insisted that the House rate of 25 per cent ad valorem be restored. Mr. Nye urged that shingles be admitted free.

The competition from shingles entering free from Canada was imperilling the American industry, the Washington Senators asserted.

They said that mills in their section were suffering extensive losses. Mr. Dill read from corporation income tax returns to support his statements.

Senator Copeland, Democrat, of New York, read a letter from the Cre-Dipt Company, Inc., of North Tonawanda, N. Y., stating that the company preferred to pay a larger price for British Columbia shingles, and suggesting that, if the United States placed a tariff on Canadian shingles, Canada might retaliate by an even higher export tax on logs.

Dill Denies Trade Will Be Hurt.

Then the United States will import no more logs," Mr. Dill retorted. "The very fact that Canada now has an export tax on logs ought to silence those who say we have no right to antagonize a good customer like Canada by placing a tariff on shingles.

"Canada's imports from the United States are valued at several hundred millions annually, and the value of shingles imported is $6,000,000 to $7,000,000. It is obvious that a tariff on shingles would not impair Canada's commercial relations in the United States."

Senator Nye admitted that American shingle manufacturers had lost money. But he asserted that the quarrel of the manufacturers was not "with the tariff and Congress, but with the timber owners and loggers who have a monopoly of the raw material" and were profiting by the situation.

Vote on the item went over, as Senator Smoot announced that Senator Walsh, Democrat, of Massachusetts, who was absent, had asked for a chance to speak on the subject.

The Senate rejected an amendment by which the Finance Committee proposed to increase the rate on putty from three-quarters of a cent a pound, as in the House bill, to 1 cent a pound.

It adopted an amendment by Senator Tydings, Democrat, of Maryland, putting the committee rates on tinsel wire from 6 cents a pound and 10 per cent ad valorem to 8 cents. The tariff on lamé, an article like tinsel, was cut from 6 cents and 20 per cent to 6 cents; that on bullions and metal threads made of these articles from 6 cents and 35 per cent to 6 cents and 20 per cent; that on beltings and other articles made of these goods from 45 per cent to 30 per cent, and that on woven fabrics of tinsel from 55 to 40 per cent.

BOSTON CARDINAL AT 'MIRACLE' GRAVE

O'Connell Watches Hundreds Pray for Cure of Ills in Malden Cemetery.

MALDEN, Mass., Nov. 12 (AP.).—William, Cardinal O'Connell, Roman Catholic Archbishop of Boston, alone and unannounced today visited the grave of the Rev. Patrick Power in Holy Cross Cemetery, where during the last week thousands of persons have sought relief from bodily ills through the shrine's reputedly miraculous qualities.

The Cardinal would make no statement of the purpose of his visit. Neither did he take part in the informal worship. He stood quietly for a few minutes watching hundreds of persons, many of them crippled and otherwise ill, file to the grave and pray. Many of the pilgrims had remained awake most of the night outside of the cemetery gates and several hundred had gathered there before caretakers swung open the barriers to admit them. By the time the Cardinal had arrived the crowd had increased to several thousand.

"I have nothing to say," he said, in answer to the inquiries of newspaper men. "All we know is what we see with our eyes, and you can see as much as I can."

The Cardinal was joined by his brother, Edward J. O'Connell, superintendent of the cemetery. They then left the grave to visit the cemetery chapel.

Before noon it was estimated that the crowd had increased to more than 25,000. The pilgrims, who came not alone in private automobiles, but in special street cars and buses, were lined up in a long file which stretched far through the cemetery, out into the adjacent highway. There were scores of mothers carrying crippled youngsters.

So great had been the pressure of the crowd over the week-end when, it was estimated, more than 200,000 persons visited the shrine, the cemetery caretakers had built a short wooden fence around the grave. This had an opening on each of two sides and a few pilgrims were allowed to enter and pray at one time. Scores of them dug up soil by the fistful and carried it away with them.

The crowd continued to increase by thousands as the afternoon wore on and several persons declared their ailments were cured.

Miss Alice Desrochers, aged 25, of Manchester, N. H., who was carried into the cemetery in the arms of relatives, arose and walked after praying at the grave. She said that she had suffered two paralytic shocks and lost the use of her limbs after having experienced a narrow escape from drowning five years ago. Her voice also was impaired, she said, but asserted that the impairment was relieved after her experience at the shrine.

WOMAN SHOT DEAD AS POLICE SEIZE THUG

Continued from Page 1, Column 8.

the rear end of a truck running along Concord Street. Schackne was left behind as it rumbled along to Flatbush Avenue Extension. There Small, tiring of his slow progress, jumped from the truck and leaped to the running board of a small sedan, driven by Frank Donofreo of 185 Adams Street.

"I just want a lift," he told the driver, and Donofreo thought nothing of it until his passenger whipped a pistol from his pocket and said:

"Step on it. Give her gas. Obey my orders now or you'll get yours. When I say turn left, you turn left, and if I say turn right, you do it. If you don't I'll plug you."

Riding in the back seat of the car were David Hauser and his wife, Anna, of 185 Washington Street. Donofreo is their chauffeur. Mrs. Hauser, afraid to cry out, tried signaling to policemen with her hand as they rode along.

No one at first paid any attention to her. Nicholas La Rose, 19, of 20 Luquer Street, Brooklyn, was attracted by the peculiar behavior of Donofreo's sedan and trailed it. The two cars, both of them going fast, swung into St. Edward's Street, a one way thoroughfare, headed the wrong way.

Other Policemen Join Chase.

Patrolman Harold Fischer of the Classon Avenue station, tried to halt the first car and was almost run over by it. He swung himself to the running board of La Rose's car and opened fire on Small, who retaliated with a stream of bullets. Patrolmen Edward Scanlon and Fred Cornell boarded La Rose's car also and joined the chase.

Donofreo, at Small's command, swung his car into Myrtle Avenue. Both machines raced down the street, maintaining a steady chatter of pistol fire. At Navy Street Small directed a turn. The car on which he was riding sped along to De Kalb Avenue, and there it was trapped in a traffic jam. Small jumped off.

[illegible] gallopes [illegible] rian were jumping off La Rosa's machine half a block away. Small darted for an alleyway alongside a garage.

"Don't shoot!" he yelled. "I quit!"

Mounted Policeman Fischer and Moane drew near. As they were about to seize him, according to their story, Small pointed his pistol at them and fired a shot which went over their heads. Quick as a flash Moane and Fischer shot back. One bullet tore through the fugitive's stomach. Another clipped his throat.

Small fell in the alleyway. The policemen thought he was dead. But as they walked toward him he rose on an elbow and fired two more shots, one of which left a hole in the skirt of Fischer's tunic. Both policemen fired, and with a groan Small rolled over on his back unconscious.

Find Woman Shot Dead.

It was not until then that the police knew a bystander had been struck. Then they saw a child bending over a woman on the sidewalk outside the garage. The child, her mother and Small were rushed to Brooklyn Hospital, a block away. Dr. Nealley pronounced Mrs. Sumner dead, and put the hysterical child to sleep in the hospital. Late that night her father, a chauffeur, called at the hospital, identified his wife's body and took the child home.

Detectives hurried to the hospital to take Small's statement. He refused to talk to them, but in moments of consciousness begged doctors to send for a priest. His wish was granted.

Meanwhile Mr. Whalen had been notified. He arrived at headquarters with Chief Inspector John O'Brien and immediately began questioning witnesses in Inspector John J. Sullivan's office. Later District Attorney Dodd arrived. Before leaving Mr. Dodd said no action would be taken until this morning after the autopsy and an examination of the bullet which killed Mrs. Sumner by Capt. Archie Butt, pistol expert of the Police Department.

Of the eight men held up by Small and his companion, the police learned the names of five. They were Frank Carlo of 206 Centre Street, James Miller, who gave the garage as his address; Alfred Fisher of 1,220 Ocean Avenue, David Katz, part owner of the garage, and his father, Julius Katz, of 1,351 West Sixth Street.

Of the four men who scaled the walls of Auburn Prison in the riot ing which resulted in the death of two convicts, only two of the fugitives are at large, now that Small has been captured. They are Joseph Caprico of Rochester and Arthur Berry, jewel robber, who, until witnesses identified the photograph of another, was believed to have been Small's companion yesterday. Steven Pawlick of Buffalo, the fourth convict who escaped, was taken back to the prison last week after spending weeks in a Buffalo hospital recovering from wounds received in a battle with police there.

After the examination of witnesses, Commissioner Whalen called the policemen into Inspector Sullivan's office.

"You men have been on the job," he said. "I want to congratulate you all. It was a sad thing that this woman received a mortal wound. The bandit should have gotten it."

Then, turning to Moane, he added: "You nearly got the bandit right. A little bit higher and you'd have done the trick. Do you want to get off the horse?"

"No, thanks," replied Moane. "Rifle has stood by me a long time and I don't want to leave him now. I'd rather stay with my horse, thank you."

The police records show Small was fined $100 Feb. 28, 1919, in Boston for the theft of an automobile. Then he used the alias John Smith. On Sept. 2, 1920, he received six months in the workhouse for petit larceny in New York City. Then, and in 1922 when he was sentenced to six months in the penitentiary for possessing drugs, he used his own name. As John Smith again he was sentenced to two years in State prison at Trenton for grand larceny in December, 1922. Caught in a round-up of bandits who held up a chain grocery store in Brooklyn in December, 1923, he was sentenced to twelve years at Auburn.

According to the record, Small once was a medical student. He is said to have come from a good family in Roxbury, Mass. His age is given as 32. After his last arrest, while awaiting sentence, he wrote a fourteen-page letter to Judge Allen of General Sessions pleading for consideration and declaring his belief that "You can't win with crime."

Refusing to heed the prisoner's plea for clemency, Judge Allen sentenced Small to twelve years imprisonment and said that because of "your education you are the most dangerous type of criminal."

COMMITTEE TAKES BANK IN TRENTON

Four Financial Executives to Reorganize Hanover Trust With $6,000,000 Funds.

ALL THE OFFICERS RESIGN

Institution Is Said to Be "Solvent in Every Way," but Has Some "Frozen Assets."

Special to The New York Times.

TRENTON, N. J., Nov. 12.—The Hanover Trust Company of this city, with a capital stock of $300,000, deposits on Dec. 31, 1928, of more than $5,000,000 and resources exceeding $6,000,000, will be taken over tomorrow by a committee of four Trenton bankers, it was announced today.

Coincidentally with the announcement, Newton H. K. Bugbee, former State Controller, resigned as president of the Hanover Trust Company, and all other officers and directors submitted their resignations to the committee. While the bank is said to be perfectly sound, it was reported that its loans are somewhat overextended.

The bankers' committee issued a statement saying that the control of the Hanover had been changed "to simplify the present relationship between the Hanover and the larger banks and to bring about a new banking arrangement, which, it is expected, will prove to the advantage of the banking situation in Trenton."

The bankers' committee which will take over the control of the Hanover Trust Company, located at North Broad and Perry Streets, comprises Colonel Edward C. Rose, chairman of the executive committee of the First-Mechanics National Bank; John A. Campbell, chairman of the board of the Trenton Banking Company; H. Arthur Smith, president of the Trenton Trust Company, and George A. Katzenbach, president of the Broad Street National Bank. The four banks represented by this committee have a combined capital structure of approximately $16,000,000 and total resources aggregating $95,000,000.

It is planned to establish a new board, which will include representatives of the four larger banks, and to continue the business of the Hanover Trust Company as a separate institution.

A statement given out today by the controlling committee said:

"This committee will operate the bank in the interests of the stockholders, the borrowers and the depositors. The bank is solvent in every way and the necessity for an operating committee was caused by slow loans, sometimes referred to as frozen assets. The bankers' committee notes with satisfaction that, although the announcement of the change was made at about 1 o'clock in the afternoon, there was no excitement and no indication of worry on the part of any of the depositors.

"The business will be carried on as usual. It probably will take several months to reduce the assets to a liquid condition."

The Hanover Trust Company was founded in 1922 by Mr. Bugbee and other Trenton men prominent in politics. The bank's capital on Dec. 31 last was $200,000 and since then has been increased to $300,000. Surplus and undivided profits at the end of last year totalled $365,025, an increase of $54,932 over the preceding year. Deposits aggregated $5,248,871 and total resources were $6,826,433.

Among the directors are Harry Neher, chairman of the Democratic State Committee; George S. LaBarre, City Commissioner; Joseph Lanigan, Assistant Attorney General; Thomas H. Thropp, chairman of the Mercer County Republican Committee; Postmaster Charles H. Updike, James W. West, State Printer, and Fred Long of the Mercer County Tax Board.

Mr. Bugbee, who is president of the Liberty Surety Bond Insurance Company, also is a director of the First-Mechanic National Bank and the Trenton Savings Fund Society.

Dog's Bite Fatal to Musician.

MINEOLA, L. I., Nov. 12.—Frank Timponi, 72 years old, of 237 Forest Road, Douglaston, Queens, died in the Nassau County Hospital at Mineola today, the victim of hydrophobia. Mr. Timponi was bitten by a stray dog some time ago. The aged man was living at the home of his son-in-law, Bernard Granville, the dancer. Besides Mrs. Granville, he left two sons, Rollo and Jean, both of Chicago. Mr. Timponi was a musical conductor in Chicago theatres several years ago.

LITHOGRAPHED
LETTER HEADS
$1.25 per 1000
IN LOTS OF 10,000
25,000 at $1.20—12,500 at $1.75 each
5,250 envelopes to fit $2.50 per 1000
Delivery in Greater New York
ON OUR 20 LB. WHITE PARAMOUNT BOND
A Beautiful, Strong, Snappy Sheet
ENGRAVING AT ACTUAL COST
GEO. MORRISON COMPANY
554 West 32nd St. New York City
SEND FOR BOOKLET OF PAPER AND ENGRAVING
FOUNDED 1900
Phone Chelsea 1447-1448-1449

ALL POINTS IN FLORIDA

Big de luxe steamers bound South. Zestful hours enjoying the orchestra, dancing, deck sports. A stateroom or suite just to your liking. Any Florida resort easily reached this way.

TO MIAMI from New York every Saturday. Additional express sailings Wed. Nov. 20, Dec. 4, 18. Most direct route to all lower East Coast.

TO JACKSONVILLE Every Tuesday. Thursday and Saturday. Connections for all Florida points.

TO CHARLESTON Every Tuesday, Thursday and Saturday. Connections for all points in the Carolinas, Georgia, etc.

Take Your Car. No crating.

CLYDE-MALLORY Lines
545 Fifth Ave. Tel. VANderbilt 8200
Pier 36, North River, Tel. WALker 3000
Or any Authorized Tourist Agent

TIRED LEGS!
—are signs of trouble!
—omens of needed rest!
Here at Briarcliff away from harmful city noise and gains rest and rejuvenation.
New Health Annex. Recreation if you wish, facilities for every known sport! Golf, an indoor pool, saddle horses.
CALL BRIARCLIFF 1540 for reservations
BRIARCLIFF LODGE
BRIARCLIFF MANOR, N.Y.

A Pencil When You Need It
A Pen When You Want It
Both a fountain pen and a mechanical pencil in one!

Twinpoint
PEN AND PENCIL IN ONE
A choice of many models in Jade, Black Pearl, Black & Gold, Blue, $5 to $9. Sterling Silver or 14K. Gold Filled, $10.00. In 14 K. solid gold, $55.
Ask for it by name "TWINPOINT"
At Jewelers, Department, Book Stores, Stationers, Opticians, and Gift Shops
We shall be glad to show you the complete display of styles, sizes and splendid leather Twinpoint products.
PEN-O-PENCIL CO., INC.
1 WEST 47th STREET NEW YORK
Telephone BRyant 3022

ALLERTON HOUSES

Residence for Men
Conveniently located, affording every comfort, with the surroundings and service of the select club; lounge, library, billiards, squash courts and handball courts.
Rents 12 to $20 per week according to location; for approved residents only.
Transients $2.50 to $3.50 per day
For Information Telephone Plaza 6800
143 East 39th St.
22 East 38th St. 45 East 55th St.
and 130 East 57th St., for women only
New York Chicago Cleveland

POSITION IN PARIS
WANTED
Man, 28, excellent education, gentleman, seeks connection with an American firm's office in PARIS or LONDON. Have lived in FRANCE and LONDON for years and wish to settle permanently PARIS or LONDON. Have had excellent, higher-grade business training abroad, public utility; at present personal private secretary; also have organized and managed offices in FRANCE. Am Member Paris Post, American Legion. Desire similar executive position, office manager, etc. Only permanent position PARIS or LONDON considered. B 385 Times.

TIFFANY & Co.
FIFTH AVENUE & 37TH STREET
CHINA PLATES
MINTON, CROWN STAFFORDSHIRE, COPELAND, COALPORT
CROWN DERBY, CAULDON, DOULTON, WEDGWOOD, LENOX
ROYAL WORCESTER

Appearance Demands Overcoats Made to Measure
Leading Tailors are now showing our "VELOURS—FLEECE"
Warmth Without Weight—In New Shades
HOWSE, MEAD & SONS
Incorporated
LONDON NEW YORK HUDDERSFIELD

YALE-PRINCETON game!
THIS season . . . as usual . . . our large fleet of 65 *new* Packard limousines is ready to take you and your party to the Yale Bowl, in *record time, solid comfort* and *smart style.* Reserve your Car!
New York to New Haven—and return
Time allowance—12 hours
6 Persons . . . $45
New 1929 Custom Eight Packards
Bonded Chauffeurs in Uniform.
MURRAY HILL 3940
GRAND CENTRAL PACKARD RENTING CORPORATION
J. P. CAREY

43 Vanderbilt Ave.
Garage—340 E. 48th St.
anyDAY
anyHOUR
anyWHERE
anyWEATHER

Over 150 per cent Secure
EVERY dollar you invest in our 5½% Guaranteed First Mortgages and Certificates is secured by a first lien on improved New York real estate worth more than *one and one-half times* the amount of the mortgage, and is also backed by our Capital funds of over $60,000,000. Invest in them from $100 up.
Send for this book—let today
TEAR OUT AND MAIL
You may send me a copy of "THE IDEAL INVESTMENT"
Name .....
Address .....
TK13
NEW YORK TITLE AND MORTGAGE COMPANY
Capital Funds over 60 Million Dollars
135 Broadway, New York City
Telephone BARclay 4000
274 Madison Avenue
205 Montague St., Brooklyn
375 East 149th St., Bronx
30 Bay St., St. George, S. I.
93 Main St., Flushing, L. I.
181 E. Jamaica Ave., Jamaica
Bridge Plaza North, L. I. City
163 Main St., White Plains
22 North Ave., New Rochelle
1791 Pelham Pkwy., Pelham Manor, L. I.
SECURE AS THE BEDROCK OF NEW YORK

"The New York Times commands respect and admiration and has become an important influence in American life. The news columns and the editorial policy constitute an indispensable service in the formation of an [illegible] opinion."—E. G. Grace, President, Bethlehem Steel Corporation."—Advt.

New York's Friendly Hotel

The St. George has steadily expanded from its original 30 rooms to the present 2682—not like Topsy who "jest growed"—but according to carefully laid plans which have maintained and emphasized the features which made it famous.

The charm, intimacy and friendliness of the little 30-room establishment never have been lost. They are as characteristic of the St. George today as in those earlier years when that small hostelry was winning an enviable reputation from coast to coast.

We frequently call the St. George a "Home Hotel"—not as a mere advertising term, but because the word "hotel" as commonly understood just doesn't fit. The St. George bears little relationship to those austere and bewildering masses of masonry which are about as homelike as a tomb.

It seems useless, this trying to convey the St. George Idea in cold print. We'd rather have you drop over and see rooms that *are* rooms, eat food that will set new standards for any epicure and revel in an atmosphere that brings serenity to your soul and contentment to your nerves. Not the least of it is that we offer these things with practically no wear and tear on your check book.

TRANSIENT

Single without bath	$2.50 up
Double without bath	$4.00 up
Single with bath	$3.50 up
Double with bath	$5.00 up

SEMI-PERMANENT

En suite—Sitting room, bedroom and bath, $33 per week up. Single rooms with bath as low as $21 per week. Double rooms from $25. ALL RATES MUCH LOWER ON YEARLY LEASE.

Baltimore & Ohio train connection motor coaches run direct to and from the St. George.

You *cannot* know supreme values until you see the *new* Tower rooms at $11 to $17 per week.

This is a Bing & Bing Building

HOTEL
St. George
CLARK ST. - BROOKLYN
PHONE MAIN 10000

HOOVER'S VIEWS WIN WIDE PRAISE HERE

Flood of Telegrams to White House Carries Praise of Idea as to Food Ships.

SENATORS LAUD PROPOSAL

Many Want Issue of Sea Rights Raised at London—Support His Policy of Defense.

Special to The New York Times.

WASHINGTON, Nov. 12.—A flood of telegrams, almost all of them commendatory of President Hoover's Armistice Day speech, came to the President today from all parts of the country. It was said that no public utterance of the President had been so enthusiastically and widely praised.

In the address, which was delivered before 6,000 persons in the Washington Auditorium last night and distributed to every part of the United States by radio broadcast, the President made international peace his fundamental note and, in developing his topic, promised that this government would reduce naval armaments in proportion to other nations, no matter how low the reduction; enunciated the principle of adequate preparedness, commended the World Court, advocated strengthening the Kellogg anti-war pact by practical treaty arrangements and expressed his conviction that the forthcoming naval disarmament conference would be a success.

In making known that the problem of freedom of the seas would not be considered at the London conference, the President advanced as a suggestion for popular consideration that ships carrying food exclusively should be immune from attack in time of war.

The majority of the messages received at the White House, it was explained there, upheld the President's stand proposing to allow the movement of food ships through blockades and his declaration that the "starvation of women and children" must be abandoned as a weapon of warfare.

Many Back Policy on Naval Cuts.

Many of the messages, it was said, commended the President's declaration that the United States was willing to reduce naval armaments as low as any other nation was willing to go, and his assertion that this level "cannot be too low for us."

None of the messages came from abroad. None was made in public, in accordance with a long-standing White House policy.

The note struck by the President got a cordial and appreciative response among Senators. Generally, his ideas and ideals were praised as of a high type of statesmanship. Democrats joined with Republicans in endorsing the message to the world of America's ideals and especially the emphasis Mr. Hoover laid on the declaration that the defense of scores of freedom-loving nations against the "colossal power of the United States" was "a moral defense."

In what was said by Senators for publication, there was no criticism of the suggestion concerning war-time immunity of food-carrying vessels.

Privately, however, some senatorial commentators, while not disagreeing with the humanitarian desire of Mr. Hoover, were inclined to take the position that the proposal might be regarded as impractical by certain powers, and for that reason did not afford any material hope of being translated into an international agreement.

It was evident also that, through the rather general approval which the President's address produced among Senators, there ran a wish to avoid direct commitment on what Mr. Hoover said concerning the decision to omit consideration of the freedom of the seas and the codification of international law from the agenda of the London conference. Some Senators expressed regret that the agenda would not include the questions.

"Freedom of Seas" in Background.

An apparent undercurrent of Senatorial thought is that developments in the conference should be awaited to see if its purpose of naval armament reduction can be accomplished with promise of practical fulfillment without being accompanied by any declaration of international policy pertaining to the rights of neutral shipping in time of war.

As was to have been expected, Senator Borah, chairman of the Committee on Foreign Relations, declined to comment on the notice given by the President that the freedom of the seas would not be discussed in the London gathering.

Mr. Borah is out of step with Mr. Hoover on that question. He holds that an adjustment of the issue should precede any international agreement for the reduction or limitation of naval armaments.

Another who declined to comment was Senator Reed of Pennsylvania, but he explained that his refusal was due to his position as a delegate to the London conference.

Senator Hale of Maine, chairman of the Committee on Naval Affairs, spoke of the address as excellent and said he "looked with interest" on the President's suggestion about food ships. Every one, he said, would like to do all that was possible to make war less horrible for women and children, and "this proposal will have the sympathetic attention of the world." But, he added, "whether it can be worked out successfully remains to be seen."

McKellar for Taking Up Issue.

Senator McKellar of Tennessee, whose attitude toward the forthcoming conference has been critical, spoke of the President's idea of making food ships immune from attack as laudable and expressed the opinion that the question should be included in the agenda at London. He argued that the United States had been at war twice over the principle of freedom of the seas, in the War of 1812 and the World War, and added:

"Now that we are going into this naval conference, the question of freedom of the seas should be taken up."

Speaker Longworth of the House, a consistent supporter of President Hoover, had this to say concerning the immunity of food ships:

"The President offers in his speech a new suggestion for general discussion. I do not care to comment specifically on it at this time. It is in line, however, with the general movement to abolish wars and limit naval armaments."

Senator Edge of New Jersey, who soon will go to Paris as Ambassador, said the President's address was excellent in indicating the willingness of the United States to go the limit in efforts to bring about permanent world peace, and he contended that as this government had shown its hand the other nations should make known their willingness to do as much for peace.

Swanson Gives Considered View.

Some of the most carefully considered comment came from Senator Swanson of Virginia, senior Democratic member of the Committees of Foreign Relations and Naval Affairs and former chairman of the latter committee.

Mr. Swanson commended the President's outline of our purposes to maintain an adequate national defense and to have parity in naval strength with any other nation and his endorsement of American adherence to the World Court with proper reservations.

As to the President's suggestion of immunizing food ships, Senator Swanson said it was "worthy of consideration."

"The President," said Senator Swanson, "made an admirable address in style, spirit and substance. The outstanding feature of his address was his insistence upon a navy of the United States of equal strength with any other; that he preferred to reach such naval parity through reduction of naval strength rather than through an increase, and that, while he favored all steps looking to peace, he recognized the necessity of defensive armament, not only for security but for the prevention of war.

"He also favored adherence to the World Court with proper reservations as a necessary concomitant of the Kellogg treaty renouncing war and the various peace agencies to which the United States is committed. I fully concur in those statements and declarations of policy.

Might Also Prolong War.

"His position in connection with food supplies during war is worthy of serious consideration, and if accepted by all nations would be the promotive of peace and would reduce the hardships and brutalities of war. It might, in some circumstances, after war had begun, result in prolongation of war.

"I was in hope that the naval conference, as it will deal with the size of submarines and fix conditions under which they can be used against commercial ships in wartime, might be broadened so as to extend as far as possible the rules of war on land to the sea. The rules of war on land have been humanized and civilized in modern times so far as former brutality in connection with non-combatants. On land private property is also protected and cannot be taken except for military use, for which compensation must be paid.

"If these rules of war were applied to the sea, they would be preventive of war and would lessen friction with neutral nations in time of war and would prevent interference with the flow of commerce. One of the great needs of modern times is to modify the cruel and brutal code of war on the sea.

"I was in hope that an opportunity would be afforded at the naval conference to deal with these matters. But the proposal for navy limitation should not be interefered with by the interjection of questions which might tend to prevent an agreement at the conference."

"A fine thing," said Senator Norris of Nebraska, one of the most persistent critics of the President in the irregular and independent Republican group which he leads in the Senate, when he was asked to comment on the President's suggestion as to food ships. "I hope the President will succeed in what he has proposed."

FLIES TO JOIN ROOSEVELTS.

Mrs. Hoffman, Aunt of Colonel's Wife, Goes to Porto Rico.

Wireless to THE NEW YORK TIMES.

SAN JUAN, Porto Rico, Nov. 12.—Closing between the airplane, on which she once said she would never travel, or the steamship, which she dislikes, Mrs. Hoffman, 70 years old, aunt of Mrs. Theodore Roosevelt, arrived by air from Miami late today, completing her 1,500-mile journey above the West Indies from New York, in order to spend a month with the Roosevelts.

Mrs. Hoffman, whose home is in Paris, said the experience was magnificent and a good way to study geography.

Rush Trial Resumed in Mexico City

MEXICO CITY, Nov. 12 (AP).—A jury was selected today for the trial of Mrs. Eernice Rush, an American business woman here who is charged with murdering Jenaro Benevente last Christmas Eve. The trial was started a fortnight ago, but was postponed to give the defense time to find two witnesses.

EUROPE SEES HOOVER CLASH WITH LEAGUE

By EDWIN L. JAMES.

Continued from Page 1, Column 1.

comes up against the experience of the Old World that war cannot be made humanitarian. It further comes up against the idea that if you are going to outlaw a nation for breaking the peace of the world, it is a rather fatuous plan to feed the outlaw while trying to whip him, for that is what the European will surely find President Hoover's plan amounts to.

Comment in French Press.

The Liberté today asks whose job it will be to see that wheat and sugar do not cover munitions and, even if they do not, who is going to see that sugar is not turned into ammunition and wheat into alcohol?

The Journal des Débats in a studied article finds itself unable to accept President Hoover's idea.

"We had hoped that after the Kellogg pact America was going to help in sanctions against the violator of peace," it says. "President Hoover dissipates this hope, for what he means is to prevent the other powers from putting into effect the economic sanctions under the League Covenant."

This paper says that Mr. Hoover encourages war, because a nation which would be deterred by the dangers of sanctions by the League would not feel that deterrent if it knew that American frozen meat from Chicago would be arriving regularly under the protection of a fleet equal to say, Even if President Hoover could succeed in feeding only women and children, it holds, that would liberate food for the armies and make the aggressor stronger.

"President Hoover leaves us to understand that the fear of moral condemnation by the United States would be the greatest of sanctions," the paper asserts. "He will permit us to think that he is all wrong. For months and months Woodrow Wilson used moral force on Germany and the only result was a great loss of life and property. President Hoover's other argument is not any better. He says that States which produce more food than they consume must sell it to maintain their economic stability. That such an interest should be intangible in time of war strikes us as monstrous.

"President Hoover believes that the acceptance of his proposal would lessen the objections of certain powers to naval disarmament and that is the reason for his suggestion."

Hotel
Woodstock
127 W. 43rd St.
Just East of B'way

A quiet conservative Hotel in the very centre of Times Square

WEEKLY RATES
Rooms with Running Water
Single $15.00 to 18.00
Double 18.00 to 21.00
Rooms with Bath
Single $18.00 to 24.00
Double 24.00 to 30.00

Daytime and Evening DRESSES—Ensembles

SALE

November 13, 14 and 15

$50 to $95

To Make Room for Our Palm Beach and Mid-Winter Collection

MABEL ELDRIDGE and DAISY GARSON, Inc.
Twenty-two East Sixty-seventh Street

The Popularity of Speed

BREMEN

CHERBOURG · SOUTHAMPTON · BREMEN

Nov. 15 · Dec. 15 · Jan. 11

The Luxury of Leisure in the Lloyd Special Cabin Quartet

DRESDEN November 21
MUENCHEN November 28
BERLIN December 7
STUTTGART December 11

NORTH GERMAN LLOYD
57 Broadway, N.Y., or your local agent

Lloyd Travelers' Checks Good Everywhere

THESE WILL MAKE CHARMING CHRISTMAS GIFTS!

SIX VERY LOVELY MODELS—
JAY-THORPE NEGLIGEES

29.50

We've chosen a pajama ensemble and five of our most successful negligees and made them up in the loveliest colors of the season . . Jay-Thorpe negligees are famous, you know. And this is the time that smart women buy them in two's and three's in—

ROSE-RED . . TANGERINE
PÊCHE . . . . . BROWN
BLACK . . CHINESE RED
LILAC . . . THREE BLUES

Above—Satin negligee with sleeves and draperies of fine chiffon

Below—Pajama suit with three-quarter coat over tuck-in blouse

Left above—Warm boudoir robe of beautifully quilted silk velvet

Also—Soft coat of transparent velvet with three roses at the closing

Princesse negligee of brocaded velvet with blonde Alencon-type lace

Boudoir coat of heavy crepe satin, with closing outlined in blonde lace

Jay-Thorpe
FIFTY-SEVENTH STREET, WEST

Russeks believe that, in underthings, Alençon lace most perfectly interprets the luxurious trend of today. It lavishly trims our most exquisite imported lingerie, $16.95 to $265.

RUSSEKS
FIFTH AVENUE AT 56TH STREET
INDIVIDUALITY

. . . to the Mediterranean and Egypt

The Mauretania in search of romance . . .

Athens . . . the fountain of Greek inspiration, yet as modern as Paris and New York . . . the view from the Acropolis across to the Bay of Salamis where Xerxes came with his Fleet of a Thousand Conquering Ships. The MAURETANIA sails determinedly for the cultural romance, the social quintessence of the world's most beautiful sea. She is famous in the role of a pleasure yacht . . . spacious . . . charming . . . informal. She calls at Madeira, Gibraltar, Algiers, Villefranche, Naples, Athens, Haifa, Alexandria, so opportunely that she is part of the Mediterranean season. From New York Feb. 20th.

RATES { N.Y. to Naples, first call, $275 up; second call, $425 up
N.Y. to Haifa, Alexandria, $350 up; N.Y. to N.Y., $837.50 up

Also Second Cabin Passage at Low Rates

See your local agent or

CUNARD LINE
25 Broadway New York

NEW *hairs . . . . for old!*

IF you want a *real head of hair* . . . you have to accomplish two things . . . *stop* the hair you *have* from falling and encourage the growth of *new hair*.

Do these two things with VITALIS

Use it *twice a week* . . . rub it into your scalp. You will find that it *retards falling hair* . . . *counteracts dry scalp* . . . *relieves dandruff* . . . and dresses the hair in a *youthful* manner. In short, VITALIS is *all* you need for *complete, resultful* care of the hair!

Or in stamps to cover postage will bring you a trial size bottle, together with further important directions. Address Lewis Brahe, 565 Fifth Ave., New York.

Price $1.00

at Drug & Dept. Stores—Barber & Beauty Shops

VITALIS
Preserves the Hair and Dresses It!

MAE & HATTIE GREEN
"New Things from The Old World"
HANDKERCHIEFS
Exquisitely Monogrammed
To Order
16 EAST 52ND STREET

FOR MODERN HOSTS
Try this ALEXANDER COCKTAIL
⅓ Holloway's London Dry, ⅓ Nuyens' Creme de Cacao, ⅓ Cream. Shake with cracked ice.
IMPORTED FROM LONDON
HOLLOWAY'S
LONDON DRY
Distilled especially for the American Market. Matchless for flavour. Preferred by European connoisseurs since 1630.
At the Best Grocers

AVAILABLE
Advertising Sales Promotion Manager
We know a man experienced in every phase of advertising. An advertising manager who can himself execute every advertising detail from budgeting and controlling the appropriation, planning the sales campaign, copy, layout, production, agency procedure, magazine, radio, newspaper, outdoor, direct-mail, dealer helps, etc., a publication. Long experience in merchandising the sales and advertising activities to advertiser's sales organization, jobber, dealer and distribution outlet. Compelling sale wholesale and retail. An unusually broad and diversified experience. Now employed, age 36, university education, clean-cut personality, seeks hard proposition.
Box No. D 1059 Times Annex.

BUYING A SUBURBAN HOME? The New York Times Real Estate columns give you first and best aid in the selection of a desirable place to build or buy.—Advt.

LONDON SKEPTICAL OF HOOVER SCHEME

Cabinet Members Mostly Silent on Proposed Immunity of Food Ships in War.

ONE SUGGESTS ENDING WAR

Tory Paper Comments That Kellogg Pact Makes Question Purely Academic Anyway.

Special Cable to THE NEW YORK TIMES.

LONDON, Nov. 12.—While President Hoover's suggestion that food ships should be exempt from interference in time of war has been well received in Germany and criticised to some extent in France, it has not caused thus far that stir or controversy in London which the President, according to reports from New York, apparently expected.

Prime Minister MacDonald and members of his Socialist Cabinet read Mr. Hoover's suggestion "with interest," it is said, but the Prime Minister's recent statement that freedom of the seas will not be debated at the London naval parley and his other remarks in the Guild Hall speech still define the British Government's policy.

The view of the British Minister is that any proposal to make food non-contraband in time of war would not achieve the purpose the President has in mind, the removal of hardships from women and children. Certainly it would raise many problems, for example, the diversion of food consignments. In the opinion of Albert V. Alexander, First Lord of the Admiralty and civil head of the British fleet, discussion of a definition of contraband which the courts would accept and the declaration of London, which sought to limit and define contraband, broke down. The course Mr. Alexander considers practical is to concentrate on making war impossible.

In other quarters the question is asked whether the introduction of food as non-contraband would not, after all, make a larger cruiser fleet necessary. The honesty of nations is not disputed, but two countries engaged in war are likely to be highly suspicious and if craft were seen approaching the shores of an enemy labeled "food, non-contraband," they would naturally ask and demand the right of search.

It would hardly satisfy them, it is argued, to say that the ship was free from any taint of munitions of war when it sailed. Smuggling is still rife and the profits would be greater in time of war. The only vessel competent to search a ship for contraband is a warship, it is held, and in order that it might pursue its vocation on the high seas, bearing in mind the reasonable possibility of its coming into contact with an enemy warship, it must naturally be of some fighting quality.

To these arguments are added those based on experience in the World War, when not only combatants but entire civilian populations were embroiled in the struggle and, as far as many large towns were concerned, were actually in the firing line. When towns are bombed and shelled without warning, it is asked, how is it possible to prevent women and children from suffering?

"What equity or purpose," asks the Tory Morning Post, "would there be in freeing food ships from interference while leaving belligerents power to close land frontiers to supplies?"

The Morning Post concludes:

"It is thrilling to think of two opposed nations, before coming to grapple, proclaiming sentiments similar to those of the American naval officer in 'Captain Brassbound's Conversion,' but would it do more than provide an episode for the talkies? Fortunately, the Kellogg pact makes discussion of Mr. Hoover's suggestion purely academic. Those who have renounced war need no longer trouble about the exemption of food ships from capture."

MISS M'DONALD HEADS LONDON PEACE MEETING

Prime Minister's Daughter Doubts if Misunderstanding Can Arise Between Britain and Us.

Special Cable to THE NEW YORK TIMES.

LONDON, Nov. 12.—Isbel MacDonald was deputized for her father today as presiding officer and speechmaker of a peace meeting held at 10 Downing Street. It was held in support of the World Alliance for Promoting International Friendship through the Churches and the other speakers included the Duke of York and the Archbishop of Canterbury.

"All who went through the great war learned to dislike war," said the Prime Minister's daughter, speaking coolly and with perfect poise. "It is of no use, however, just saying we dislike war. We must do our utmost to see that war does not happen again."

Her father's visit to America, said Miss MacDonald, was one way of working toward the outlawry of war.

"We succeeded in bringing about personal understanding and personal contact between the peoples on each side of the Atlantic, and I think there is now very little chance of a misunderstanding arising between this country and the United States."

The Archbishop of Canterbury Dr. Cosmo Gordon Lang, said it was significant that a peace meeting should be held at the Prime Minister's official residence.

"Of all our leading statesmen, Mr. MacDonald is the one who, more fully and more passionately than any other, has given expression to the will and determination of this and other peoples that the world must have peace and never lose it again."

McALPINE TO FLY TODAY.

Arctic Exploring Party Expects to Start for Winnipeg.

Wireless to THE NEW YORK TIMES.

BATHURST INLET, Above Arctic Circle, Northwest Territory, Canada, Nov. 12.—Present plans of Captain G. H. Blanchet and his fellow fliers of the rescue expedition which brought Colonel C. D. H. McAlpine from Cambridge Bay to Bathurst Inlet, indicate that we are to take off again tomorrow.

The route we will take is not definite. We may stop at Baker Lake, one of the bases for supplies, on our journey north in September, but we will not touch Port Churchill. Our next stop will be at The Pas, or somewhere near Cranberry Portage, from which we will proceed to Winnipeg, the last leg of the return trip, by plane.

BLOCKADE HORRORS RECALLED IN BERLIN

German Papers Welcome the Hoover Move for Freedom of Seas in Time of War.

EXPECT ENGLISH TO BALK

Support in Official Quarters Is Indicated by Hearty Support in Government Organ.

Special Cable to THE NEW YORK TIMES.

BERLIN, Nov. 12.—President Hoover's Armistice Day address continues to provoke lively comment in the German press, which is heartily in accord with the President's proposal for the restriction of the blockading rights of belligerents. Mindful of the days of bread and soap cards and potato queues, the Berliner Morgenpost said:

"We Germans appreciate better than any one else what this undertaking of the American President signifies after the unprecedented affliction visited upon the defenseless populations of Germany and Austria during the World War. What was then denied to the force of weapons was to be accomplished through the blockade of the German coast, which condemned women, children and the aged to death by starvation.

"Only the incapacity of our political and military leaders made it possible that the world's conscience could condone such barbarous warfare."

This newspaper, however, fears that jurists' pedantry will retard rather than advance the cause for which President Hoover has become the spokesman, because it involves that hotly contested issue of freedom of the seas. The Morgenpost believes an undertaking with England would be most difficult, because the British interpretation of that principle is greatly at variance with that of the United States.

"President Hoover," continues the Morgenpost, "launches a courageous attack on the existing international statutes, which are bundles of legal paragraphs and it is well that the statesman and politician should indicate a new path even if the jurists' wigs should thereby begin to wabble."

President Hoover's Armistice Day admonition, says the monarchical Kreuz-Zeitung, has a significance which far transcends the day. The conservative Börsen-Zeitung sees in it a further link in the chain of the recent American and English peace manifestations which strive to prevent a repetition of the catastrophe of war.

The abolition of blockade horrors such as were visited on Germany during the war and for many months after, says the Centrist organ Germania, would represent a long step on the road to a complete realization of the freedom of the seas which the United States is striving for, despite the increasing of naval armaments, and says its promulgation is not prompted by fear, as an attempt to starve the United States through blockade is practically impossible.

The Hamburger Fremdenblatt heartily supports the President's proposal to outlaw hunger blockades, and recalls that Germany fought for freedom of the seas in the peace negotiations, as it constituted one of President Wilson's Fourteen Points.

The degree to which President Hoover's initiative finds support in official German quarters is indicated in an article devoted to the Armistice Day speech in the officially inspired Diplomatische-Politische Korrespondenz, which declares that not only will the proposal find the warmest sympathy and support on the part of Germany, but it also constitutes a fresh contribution to German-American friendship, because the lofty and humane motives which actuate the American policy cannot fail to be deeply appreciated by Germany in view of her own experience.

In proposing freedom of the seas for frank discussion the American President gives impetus to a thought which is bound to attract widespread attention, says the Korrespondenz, adding:

"No one is better qualified than President Hoover properly to gauge the significance of that inhuman war weapon, the food blockade, with which his war-time and post-war relief work in Europe brought him in active touch. His humane and political authority therefore make his proposal all the more weighty."

ROME PAPER SCOFFS AT SPEECH OF HOOVER

Il Tevere Says Armistice Message Shows Strength of Anglo-Saxon Rivalry.

ROME, Nov. 13 (A.P.).—Il Tevere, Rome daily, commenting today upon President Hoover's armistice speech, said in a satiric vein that Mr. Hoover has not yet gone to the bottom in his examination of the causes of disturbing peace.

If the desire for parity is recognised as the determining motive of wars, said the paper, the Americans, British and French have only to adopt the Mussolinian formula of the minimum of armaments common to all great powers.

Il Tevere considered that the most important points of the President's speech were those touching the League of Nations and freedom of the seas. It remarked the United States remained irrevocably hostile to the League, preferring the Kellogg pact, which not only left them free to choose the way suiting them best but left them the arbiters, no matter what the situation.

As to freedom of the seas Il Tevere professed to find the President's ideas entirely contrary to British traditions, but admirably serving American expansionist interests.

The editorial concluded: "The reality proves that the most formidable antagonism between the two powerful imperialisms, English and American, is ever alive and perhaps insuperable."

TUNNEYS AT LAUSANNE.

Retired Champion and His Wife Arrive on Way to New York.

Wireless to THE NEW YORK TIMES.

GENEVA, Nov. 12.—J. J. (Gene) Tunney, retired heavyweight champion, returning with his wife from their trip in Italy, arrived at Lausanne yesterday for a short stay before continuing to New York.

Mr. Tunney refused an interview, but said that he was in fairly good training condition, although at present he has no definite plans for the future. His wife still does not desire him to enter the ring again.

PARIS Best & Co. LONDON
Fifth Avenue at 35th Street—N. Y.
Palm Beach

TODAY
For formal wear and for Christmas giving
1000 PAIRS OF OUR REGULAR 2.75 IMPORTED MESH SILK HOSE
Special 1.85 Sizes 8½ to 10½
THREE PAIRS COST ONLY 5.85 AND MAKE A MOST ACCEPTABLE GIFT.
With elegance and femininity ruling the mode these dainty mesh silk hose are in bigger demand than ever for afternoon and evening wear. This is one of our most popular numbers—full fashioned, pure thread silk from top to toe in classic mesh design.
6 COLORS
CHANEL (beige) TURF TAN PALM BEACH TAN
PETER PAN (beige) SILVER FOX (gray beige) FOG (gray)
Mail and telephone orders filled while quantity lasts. WIsconsin 5000

Enroll now in the American Red Cross—13th Annual Roll Call.
B. ALTMAN & CO.
FIFTH AVENUE AT THIRTY-FOURTH STREET
Telephone: MURray Hill 7000

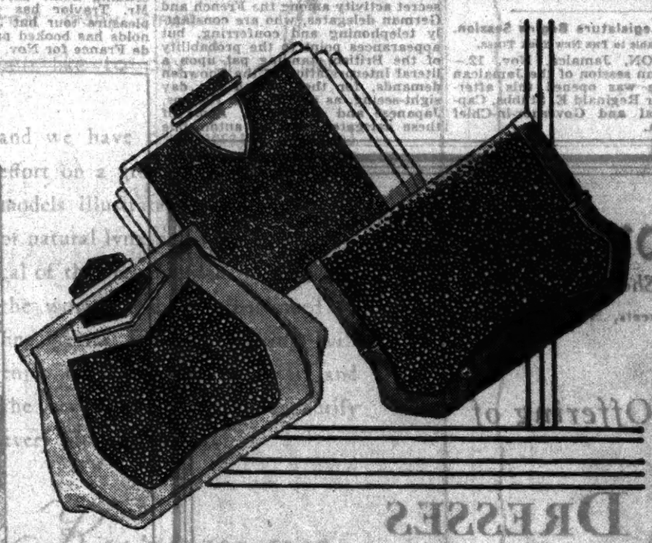

Today and Thursday
A SALE OF Imported HANDBAGS
For Daytime and Evening
$6.50
A High Degree of Quality At a Very Moderate Price
Bags of Morocco, calfskin, and suede, some with large inlays of sharkskin. . . An assortment that offers extraordinary choosing in the season's leading colors—brown, tan, dark green, navy, red or black. . . Bags of all sizes and many attractive shapes.

Evening Bags
Pouch bags made of seed beads in white or pastel colorings adorned with multi-colored imitation Beauvais embroidery. . . Others are of crepe de chine or satin in white or pastels with dainty embroidery of tiny beads.
HANDBAGS—FIRST FLOOR

BONWIT TELLER
FIFTH AVENUE AT 38TH STREET

FOR WEDNESDAY
Misses' Evening Wraps
225.00
This collection of wraps would regularly sell for 310.00
An exceptionally varied and beautiful collection from our regular stock that includes velvet wraps luxurious with fur, and also many of those exquisite imported models for which this shop is famous . . . pastel metals with large shirred collars . . . each a distinctive Bonwit Teller fashion for youth!
Left . . . misses' evening wrap of sapphire blue velvet, richly fur trimmed.
Right . . . misses' imported wrap of pink and gold metal brocade, velvet lined.
Misses' Evening Wraps . . . Sizes 12 to 18
Third Floor

Treat Your Radio to MACY TUBES

The best radio is no better than its tubes. Macy's tubes are laboratory tested for sensitivity, uniformity, and dependability; guaranteed for 6 months, and priced according to our price policy.

Fifth Floor, East Building

MACY'S

34th ST. & BROADWAY

HOTEL MARTHA WASHINGTON

29 E. 29th St. - 30 E. 30th St.

Exclusively for Women

	Single	Double
Rooms with Running Water	$2.00	$3.00
Rooms with Private Bath	$3.00	$4.00

WEEKLY RATES

From $12.00 and $15.00 with Running Water

From $18.00 and $21.00 with Private Bath

Telephone ASHland 3800

ADVERTISEMENT.

WINTER FARES TO CALIFORNIA

A most economical and comfortable route for Winter Tourists—thru the Old South and the Historic Southwest—is provided by the Washington-Sunset Route. Passengers save approximately 50% of sleeping car fare by using Tourist sleeping car leaving daily from Washington to California without change via New Orleans, Houston, San Antonio and El Paso. Low rail fares also in effect. Write today for illustrated booklet "B," time tables and fares.

G. V. McArt, Passenger Agent, WASHINGTON-SUNSET ROUTE McPherson Square, 15th & K Sts., N. W. Washington, D. C.

GENEVA IS PLEASED BY HOOVER SPEECH

League Circles See "Big Step" Toward Our Participation in World Affairs.

HAIL WORLD COURT SUPPORT

Advocacy of Machinery for Pacific Settlement of Disputes Also Wins Approbation.

Special Cable to THE NEW YORK TIMES.

GENEVA, Nov. 12.—President Hoover's Armistice Day speech has impressed League of Nations circles generally as "a big step forward" in the direction of American participation in world affairs. They particularly welcome his plea that machinery for the pacific settlement of disputes be built and strengthened and see in his statements on the World Court the "firm and clear" declaration they have been awaiting that the administration not only approves the Root protocol for American entry, but intends to push it in the Senate.

On Mr. Hoover's proposal to exempt food ships from blockades, however, the tendency is to await the full text before commenting, especially in view of the effect of such a doctrine on any blockades applied by the League itself. Indeed, all comment on the speech is hampered by the fact that only a few brief excerpts of it have yet appeared in the local press, on which League circles have to rely. In this connection it is regretted that the United States is not continuing its previous policy of giving wider dissemination to such important speeches by releasing the text at its various embassies and legations, including the consulate which is the American listening post at Geneva.

As it is, fragmentary reports have left Geneva puzzled on a number of points aside from the delicate question of the freedom of the seas. Thus with regard to President Hoover's reference to some frontiers not being definite, it is asked here whether he meant such cases as the Chaco district between Bolivia and Paraguay where the boundary has never been determined or the frontiers traced in Europe by the peace treaties. Again, it is wondered whether the allusion to countries desiring more autonomy refers to China or to some European countries which would welcome any chance to interpret it in their favor, especially as regards that hot chestnut of Geneva—minorities.

Naturally there is disagreement here with the view Mr. Hoover expressed that public opinion is sufficient to keep such treaties as the peace pact inviolate and that the sanctions with which the League backs up public opinion are unnecessary and even dangerous. But though it is remembered that the League itself began in America as a "league to enforce peace," there is no desire here to reopen that controversy just now.

Indeed, to see Washington pushing the World Court question—particularly since the fifty States that have formally signed the Root protocol do not yet include the United States and taking up in earnest the problem of machinery for the settlement of disputes by which the League has already got a fair stock on hand wherein it would like to see America interested, pleases League circles too much today for them to be in a critical mood.

ADVOCATES OUR ENTRY INTO THE WORLD COURT

International Friendship Body at Nashville Meeting Opposes Ban on Japanese.

Special to The New York Times.

NASHVILLE, Tenn., Nov. 12.—Recommendation that the United States enter the World Court and a protest against the ban on Japanese immigration were included in resolutions adopted by the American Division of the World Alliance for International Friendship at one of the closing sessions of its convention here today.

Resolutions regarding insistence on a Senate ratification of a Pan-American arbitration treaty and United States recognition of the Russian Soviet Government were referred to the executive committee for consideration.

The question of a 1930 convention city was also voted to the executive committee, to be decided later.

Other recommendations adopted by the assembly were a measure pledging support of the churches to the Kellogg peace pact, denunciation of military training in non-military schools and endorsement of the approaching naval conference.

Officers elected today were:

Dr. WILLIAM P. MERRILL, New York City, president.
Dr. HENRY A. ATKINSON, New York City, general secretary.
Dr. FRED B. SMITH, New York City, chairman.
WILLIAM C. EWING SPEARS, New York City, treasurer.
HARRY M. HOLMES, New York City, field secretary.
LINLEY V. GORDON, New York City, extension secretary.
CHARLES STELZLE, New York City, publicity director.
G. H. BARNES, New York City, assistant secretary.
Dr. S. PARKES CADMAN, Brooklyn; Mrs. THOMAS NICHOLSON, Detroit, and Dr. CLIFFORD W. BARNES, Chicago, Ill., vice presidents.

The possibility of England and America, characterized as the two leading liberty-loving nations of the world, joining in the effort toward permanent peace was argued by Dr. W. D. Sedgewick of Toronto. He declared that points of difference of the past between the two nations had been eliminated. He said the two governments were much together in economic and political thought.

Dr. Sedgewick predicted, amid applause, "that the difficult and delicate problem connected with the subject of contraband liquor is to be settled by the next Parliament of Canada."

Jamaica Legislature Begins Session.

Special Cable to THE NEW YORK TIMES.

KINGSTON, Jamaica, Nov. 12.—The Autumn session of the Jamaican Legislature was opened this afternoon by Sir Reginald E. Stubbs, Captain-General and Governor-in-Chief of Jamaica.

BANK EXPERTS WAIT FOR CABINETS' WORD

Delegates at Capitals Press for Compromise on Distribution of Annuity Payments.

OTHERS PAY VISIT TO BASLE

Belgian Warns Choice of Site Is Not Final—Bank of Switzerland Head Offers Cooperation.

Wireless to THE NEW YORK TIMES.

BADEN-BADEN, Nov. 12.—Interest in the world bank conference shifted today to Paris, London and Berlin, where strenuous efforts are being made by the delegates to obtain a compromise by the governments to enable a settlement of the annuities question. Meanwhile there are no sessions here.

The organizing committee is at a point where, unless it can get definite instructions on the interpretation of the Young plan Hague protocol so as to permit the drafting of a precise scale for the distribution of the annuities among the creditors, it cannot prepare the trust deed, which is the only document unfinished. This scale must be prepared for times of normal payment and also for periods when Germany obtains a postponement or moratorium—which brings Germany into the conflict now holding up the conferences.

Ministers Confer at Paris.

There are indications, however, to confirm the report that the delegates are determined that the controversy must be settled within forty-eight hours or the committee adjourn with an incomplete report. From Paris came a report that the French delegate, Pierre Quesnay, and Emile Moreau, director of the Bank of France, held several long conversations with Premier Tardieu and Finance Minister Chéron and that the German Ambassador, Dr. von Hoesch, had been in conference with Foreign Minister Briand concerning the Bank for International Settlements.

Dr. Hjalmar Schacht is conferring with Dr. Curtius, the newly appointed Foreign Minister, and other governmental department heads in Berlin. And at the same time it is learned the American experts, J. A. de Sanch and Leon Fraser, are seeking to obtain the favorable intervention of American circles to facilitate a settlement.

At Baden-Baden there is feverish, secret activity among the French and German delegates, who are constantly telephoning and conferring, but appearances point to the probability of the British standing pat upon a literal interpretation of the Snowden demands, for they passed the day sight-seeing, as also did the Italians, Japanese and Americans. Some of these delegates went by automobile to Basle to inspect the building in which the bank will be located.

Other delegates at Baden-Baden conferred with Dr. Bachmann, director of the Bank of Switzerland, who came from Zurich to offer Swiss cooperation in the plans for setting up the bank at Basle. Dr. Bachmann indicated that the selection of Basle came as a surprise even to the Swiss, but that it had been received with certain satisfaction. After a brief study of the terms of the charter, which lays down the requirements for immunities the bank will want from Switzerland, he said he could not discover anything to which his nation would object, but that naturally time must be taken to consider all the possibilities.

Basle financiers welcome the choice of their city for the bank, believing it will not interfere with their business, but will stimulate trade and Basle's position in the world of finance. It is expected that there will be made an offer to the bank of an entire building in the heart of the financial district, close to the postoffice. This building, the Haus zum Kirchgarten, is a historic edifice providing ample accommodations and an exceptional setting for the world bank.

From various capitals, notably Brussels, come warnings that the final choice of the bank's site must rest with the governments and that the organizing committee's selection must be considered in the light of a recommendation. But the delegates show no fear of their choice being rejected.

There is still no word as to whether the Belgians will sign the agreement, but in any case it is improbable the chief Belgian delegates will return here.

The committee hopes tomorrow to have instructions which will permit a plenary meeting to complete the trust deed. If that happens, it may finish the sessions Thursday, but if the deadlock endures the conference may break up after framing a note explaining the difficulties to M. Jaspar, leaving them to be settled at The Hague.

Rumor Traylor for President.

BADEN-BADEN, Nov. 12 (AP).—The excursion today of M. A. Traylor of Chicago, to Basle to inspect the building which will house the Bank for International Settlements revived rumors that he was slated for the presidency of the institution. Reports were recalled that Owen D. Young had visited Chicago last Summer to persuade Mr. Traylor to accept the office.

The Chicago banker was eagerly questioned when he returned this evening but he only smiled and withdrew to his room. It is understood that Mr. Traylor considers his Chicago work too important to allow him to embark upon the uncertainties of an untried international institution. He feels that this job should be accepted by a man who, after three or five years as president, could afford to retire from active banking life.

Various delegations are already sending home part of their staffs. Mr. Traylor has planned a short pleasure tour but Jackson E. Reynolds has booked passage on the Ile de France for Nov. 27.

SEES HAGUE PARLEY EARLY IN DECEMBER

Reich Counting on Conference to Ratify the Young Plan Meeting in First Week.

DENIES CLASH WITH TARDIEU

Government Declares Understanding on Rhineland Evacuation Has Been Completely Reiterated.

Special Cable to THE NEW YORK TIMES.

BERLIN, Nov. 12.—On the assumption that the organization committee for the Bank of International Settlements and the other subcommittees appointed by the first Hague conference to work out the technical details of the Young plan will conclude their discussions this week, German official quarters now take it for granted that the second Hague conference will definitely meet the first week in December.

It was also announced at government headquarters today that no Franco-German conflict of opinions exists with respect to the interpretation of the speeches of Premier Tardieu and Foreign Minister Briand in the French Chamber last week-end and that the renewed assurances given to the German Ambassador, Dr. von Hoesch, by the Quai d'Orsay not only were satisfactory in every respect but completely reiterated the understanding given to the German delegation at The Hague last August with respect to the ultimate date of Rhineland evacuation.

As both the organization committee for the world bank in session at Baden-Baden and the subcommittees conferring in Paris are expected to complete their work this week, the various reparations powers will have a fortnight at their disposal to examine the various findings and organize their delegations for the second Hague conference. The latter could then meet on Dec. 3 and with reasonable application to its task ratify the Young plan before Christmas, after which the new pact would be submitted for simultaneous consideration to various interested Parliaments.

It is hoped to have the Young plan ratified by France and Germany on concurring dates in order to facilitate the evacuation movement and also to start the plan on its career.

While the personnel of the German delegation has not yet been announced, it is not improbable that Chancellor Herman Mueller will head it in the event that Premier MacDonald announces his participation in the conference. It is realized in official quarter that numerous diplomatic details are still to be disposed of before the agenda of the conference can be definitely fixed.

ENGLISH COFFEE CREDIT FOR BRAZIL REPORTED

£2,000,000 Named as Amount—Larger Loan for Government Also Rumored.

Special Cable to THE NEW YORK TIMES.

SAO PAULO, Brazil, Nov. 12.—The Coffee Defense Institute of Sao Paulo, according to press dispatches from Rio de Janeiro, has received a credit of £2,000,000 in London. Details of the transaction were not given out, but it is generally considered that the reported credit has been arranged by the London banking house of Lazard Brothers, which until recently has been making loans to the Banco de Estado, which is banker for the Coffee Institute, which in turn lends out the money at an increased rate of interest to the coffee growers of Sao Paulo.

It was reported at the same time from Rio de Janeiro that the Federal Government finally had obtained a loan in London for 15,000,000 or 19,000,000, negotiations having been conducted with the J. Henry Schroder Company, Ltd., and Baring Brothers, who were working in collaboration with the Rothschilds. Terms of the reported loan are unknown.

While newspapers here and in Rio de Janeiro for ten days have been carrying stories daily regarding the rumored loan, bankers here believe that the final details have not as yet been reached, as it is reported authoritatively that the Rothschilds are not interested at the present time on account of the abnormal world-wide financial conditions.

CARTEL CUTS PRODUCTION.

Belgian Steel Mills to Reduce Output by 10 Per Cent.

Special Cable to THE NEW YORK TIMES.

BRUSSELS, Nov. 12.—Orders are coming in and a promise of better times ahead for the Charleroi steel mills is seen as the result of a decision of the International Steel Cartel to reduce production 10 per cent after Nov. 1.

This decision is already having a favorable effect upon the metal market. The Belgian trade complains, however, of German dumping and price cutting.

Curacao Governor Allowed to Quit.

THE HAGUE, Nov. 12 (AP).—Governor de Frayties at Curacao, who was in charge of the island when the capital, Willemstad, was attacked last June by Venezuelan filibusters, has been admitted to the retired list on his own request.

Typhoon Hits Bohol Island.

MANILA, Nov. 12 (AP).—The Philippine Executive Bureau today was advised that a typhoon hit Bohol Island last Sunday, causing the drowning of five persons. Many work animals were lost and highways, communication lines and buildings damaged, but the definite extent of the loss was undetermined.

ONE COAT—TWO COATS

—THREE, IF YOU HAVE YOURSELF AND TWO SMART DAUGHTERS TO DRESS, FOR THESE ARE OBVIOUSLY $135 MODELS REDUCED TO . $108

AVEDON

FIFTH AVENUE AT 46th STREET

Franklin Simon & Co.

A Store of Individual Shops

FIFTH AVENUE, 37th and 38th Streets, NEW YORK

Presents an Unusual Offering of

WOMEN'S NEW DRESSES OF FINE IMPORTED VELVET FOR DAYTIME OR EVENING

45.00

These dresses would ordinarily sell for $75.00

ALL those small details that make this season's fashions different from the fashions of other seasons are embodied in these dresses. Skirts are cut so that they appear to be molded, bodices have that lovely re-discovered feminine line that has been so long ignored, details of trimming are fine, elegant, and beautifully applied.

Colors—Blue, brown, dahlia or hunter's green. Sizes 34 to 44.

WOMEN'S DRESS SHOP—Fourth Floor

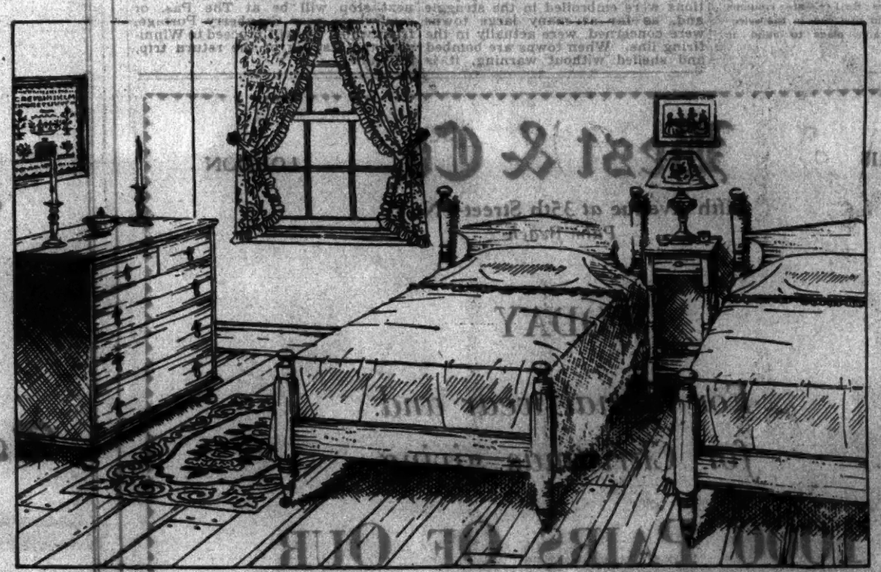

This Bedroom Group Follows The Early American Tradition

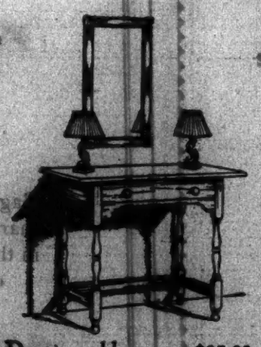

Dressing table, . . $23.89
Mirror, ... $15.24

Cape Cod Wing rocker upholstered in Chintz, $49.75

You will find this group attractively displayed in our maple section on the furniture floor. And you will find it delightfully satisfying, for the American makers have caught to a nicety the friendly and simple quality of Early American furniture. The sunny tones of the maple finish on sturdy birch, the careful turnings and the balanced proportions all reflect American craftsmanship at its best. Each piece is separately priced allowing you to compose your own group according to your need. Twin bed, $32.75; chest, $69.50; night table, $13.89; and other chests, chests on chests, mirrors, desks and dressing tables at equally moderate prices.

FURNITURE DEPARTMENT
Seventh Floor

MACY'S

34th STREET & BROADWAY

EX-KAISER'S SISTER DIES IN GERMANY

Frau Subkoff Succumbs to Prolonged Illness at Hospital in Bonn.

HEIRLOOMS RECENTLY SOLD

Princess Victoria Lived in Rented Room After Paying Many of Her Husband's Debts.

BONN, Germany, Nov. 13 (AP).—Frau Alexander Subkoff, the former Princess Victoria of Prussia and Schaumburg-Lippe, the sister of the former Kaiser, died today at her residence here.

Brought Scandal to Great Name.

Granddaughter of an English Queen, daughter of one German Emperor and sister of another, widow of a German Prince, Frau Subkoff gave up all her princely rank and German citizenship when she married, the young Russian émigré, Alexander Dvorjanin Subkoff, in November, 1921.

She disregarded social conventions, and particularly added to the agitation of her brother, the former Kaiser Wilhelm. Not a member of the house of Hohenzollern, to which she belonged, nor a person of high social rank was present when she was married to the former waiter, dishwasher, professional dancer and movie "extra" in a civil ceremony at the Bonn City Hall.

When she announced her engagement to the young Russian the former Princess Victoria of Prussia and Schaumburg-Lippe, daughter of Emperor Frederick and granddaughter of Queen Victoria of England, declared that she was seeking to exchange the title of "princess" for that of a "happy woman."

As a young Princess, Frau Subkoff was said to have been in love with a young Bulgarian Prince, but Bismarck opposed the marriage. This disappointment, according to gossip of the time, broke the young Princess's health. Six years later she was told that for reasons of state she must marry her suitor, Prince Adolphus of Schaumburg-Lippe.

It was while she was the wife of Prince Adolphus that scandal was first attached to the name of Princess Victoria, when it was said she contemplated divorcing her husband to marry his nephew. When Prince Adolphus died, in 1915, she sought the consent of the Kaiser to marry the nephew.

She is said to have taken the refusal calmly, but with a resolve to have more gayety in her life before she grew old. She left Berlin in 1915 and went to Bonn to live in a luxuriously furnished castle. At that time she was 50 years old, but very wealthy and young looking.

Subkoff came into her life in 1927 during a party given at her castle to a number of students. He was studying law in Bonn. She became much infatuated with the young man, nearly forty years her junior, and in time announced their engagement. The civil ceremony at which they were married was followed by a religious rite, at which she wore the famous lace bridal veil of the Kaiserin Frederick.

The wedding was hardly over, however, when storm clouds began to gather. Subkoff became mixed up in many escapades, resulting finally in his being deported. He went to Brussels but was asked to leave there. He went back to Germany but was expelled a second time, and the same fate met him in France.

Frau Subkoff at first declared her faith in him and announced that she would follow him. Subkoff drifted to the Belgian Congo, where the Princess announced she would join him.

It was not long after this, however, that she moved from her Bonn palace to a rented room, when it was learned that her wealth has been dissipated. This was followed in October by the sale at public auction of her personal belongings, including a number of German heirlooms.

Divorce proceedings against Subkoff were entered by the former Princess early in November.

8 CONVICTS GUARD SHRINE IN MEXICO

Murderers in Prison Stripes Stand 10 Minutes at Tomb of Independence Heroes.

Special Cable to THE NEW YORK TIMES.

MEXICO CITY, Nov. 12.—The strangest honor guard in Mexico's history, and perhaps that of the world, stood at salute before the tomb of Mexico's independence heroes for ten minutes on Armistice Day.

The guard consisted of eight men in the striped uniform of the penitentiary, all of them serving sentences for murder.

An eternal flame, such as New York, Paris and Brussels lighted for their war dead, burns at the monument on the Paseo de la Reforma. Every day since the bones of Mexico's heroes were removed to the monument several months ago a delegation of prominent men named for the honor by patriotic, social and other organizations has stood guard at the monument.

YEN ASKS ARMISTICE IN CHINESE REVOLT

Shensi Governor Proposes All Commanders Involved Hold Peking Conference.

NANKING CLAIMS A VICTORY

But Shanghai Bankers Hear Chiang Is Losing—Four Kuomintang Leaders Assassinated.

By HALLETT ABEND.

Special Cable to THE NEW YORK TIMES.

SHANGHAI, Nov. 12.—General Yen Hsi-shan, Governor of Shensi, obviously aiming at the position of arbiter of domestic affairs in China, proposes an armistice pending a conference at Peking between himself, President Chiang Kai-shek, Marshal Feng Yu-hsiang, Marshal Chang Hsueh-liang of Mukden and General Wang Ching-wei, radical leader now on the way back from European exile.

General Yen, who now holds the post of vice commander of the military forces of China under General Chiang Kai-shek, insists that the factional commanders submit to a disbandment policy pending the Peking conference. Meanwhile, he continues to furnish food, munitions and money to the rebels.

Nanking claims to have captured territory westward of Mihsien, toward Fengteng, where the rebels are strongly entrenched, but Shanghai banking and financial leaders late this afternoon received reports so pessimistic to the government's cause that the exchange markets were thrown into violent confusion during the last half hour of trading.

The belief is growing that the northern coalition will win the present passage of arms and force President Chiang Kai-shek's resignation, while the government as an entity would survive and be transferred to Peking.

The attorney for the Ying Kaos, who were sentenced yesterday for attempting to smuggle opium into San Francisco, announces an immediate appeal from the prison sentences to Soochow, and ultimately a new appeal to the Nanking high court.

The assassination of two Kuomintang political leaders, with two former Communists who switched allegiance to the Kuomintang, electrified the foreign area here. The killings occurred late last night as the quartet were leaving their home in the French concession for Nanking. The mob of twelve assassins are still uncaptured.

SHANGHAI, Nov. 12 (AP).—Japanese press dispatches from Hankow today said that the Nationalist captured Mihsien after incurring heavy losses and that they now are throwing in all possible reserves. The advices anticipated a still more sanguinary battle at Fengteng.

"One hundred thousand of the Kuominchun are entrenching about the city," said the press reports. "The Nationalists are facing a terrific task to capture the place, as the terrain favors the defenders."

About 1,000 wounded Nationalists arrived at Hankow and also 1,000 Kuominchun prisoners, who were interned at Wuchang. Two shiploads of wounded Nationalists are reported to have arrived at Woodsung, near here.

Unverified estimates from Hankow stated that each side had lost 10,000 killed in the battle of Mihsien.

CHINA TO REVISE CABLES.

Nanking Announces Committee Will Plan New Contracts.

SHANGHAI, Nov. 12 (AP).—The director general of the Department of Telegraphs and Telephones of the Ministry of Communications announced today that a committee to revise China's communications had been formed.

This step was taken pursuant to a recent announcement by the government indicating that revision of cable, wireless and telephone contracts with foreign interests would be undertaken.

The government official said the sole purpose of the committee would be to negotiate a revision of China's contracts with the Danish Great Northern and British Eastern Extension cable companies, "whose contracts with China, allowing them extensive operation privileges in China, expire at the beginning of 1930 and which the Nationalist Government do not plan to renew unless radical revision is made, as the Chinese consider the contracts undesirable in various aspects."

The official further stated that the Nationalist Government was prepared to take over the interests of cable companies in China if the firms so desire, adding that wireless and telephone contracts would not be considered at this time.

New York Woman Adviser to Spain.

PARIS, Nov. 12 (AP).—Lucy G. Shore of New York, an American business woman, today said that she had received an appointment from Premier Primo de Rivera as a special trade adviser to Spain. She said that her duties will be to report to the Premier on methods and plans for developing Spain's export and import trade with the United States.

MY WORD, Mr. Gulliver, how do you ever get clothes to fit you?"

"'S easy—'Parkleigh' Clothing at Gimbels—and always at $39"

We hope this won't bring in any 8-foot hopefuls, but we *really do* specialize in fitting men of unusual sizes. The short wide ones and the wide high ones as well as all the other standard and special proportions will find comfort, wear and good looks in perfect fitting Parkleigh* suits and overcoats—at $39—lowest price in America, we believe, for clothing of like character.

*Exclusively Gimbels

And Remember, Every Parkleigh Suit Has Two Pairs of Trousers

MEN'S SHOP—SIXTH FLOOR

THE new GIMBELS

Where Fashionable Things Are Much Less Expensive

PENn. 5100—BROADWAY at 33rd—Store Hours 9:30 to 5:30

Kurzman importer • 661 Fifth Avenue

$195

. . . it is a price that a great many smart women like to pay for a coat . . .

and we have concentrated especial effort on a group at that price. The models illustrated, with ample use of natural lynx and beaver, are typical of the very excellent values; and the woman who is accustomed to fine fabrics and fine making will enjoy the perfection of detail and the very *feel* of elegance that identify every Kurzman coat.

Kurzman

661 Fifth Ave. 52nd-53rd Sts.

IMPORTER

IN OUR BOOK SHOP TODAY

The Winner *of the* Nobel Prize!

The Magic Mountain

by

THOMAS MANN

Copies of a Two Volume Limited Signed Edition

$28.89

The regular edition is on sale at $5.84

Three Other Important Books by Thomas Mann

Three Essays	$2.27
Buddenbrooks	$4.69
Death in Venice	$2.24

All Books Sold for Less Than Publisher's Prices

GIMBELS—STREET FLOOR

THE new GIMBELS

PENn 5100 BROADWAY AT 33rd STREET

SAKS 34TH STREET FASHIONS

It may be

A Bit More Expensive

But It's Much More Fashionable

To Shop at Saks-34 Street

Not that we wish to charge more for our fashions—but that our customers seem to want the kind of apparel that only a specialty shop can present.

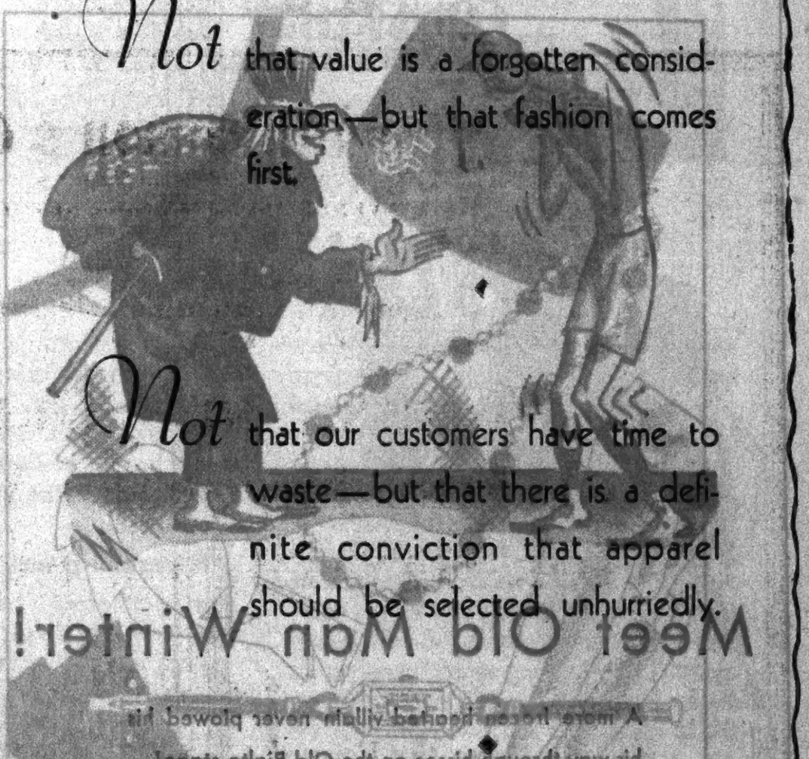

Not that value is a forgotten consideration—but that fashion comes first.

Not that our customers have time to waste—but that there is a definite conviction that apparel should be selected unhurriedly.

Not that our customers are too high-hat—but that they do prefer calm and collected service to the hurly-burly of a department store.

New Yorkers are accustomed to better things—better ways—

That is why Saks-34 Street is making itself *a better store in every way.*

"Makes you feel Better"

BELL-ANS
FOR INDIGESTION
25¢ and 75¢ Pkgs Sold Everywhere

Try Emeralite

on your desk and enjoy a good-looking, practical lamp that will please and help eyes.

Be sure you get the genuine Emeralite. It is the original Green Shaded Lamp that combines beauty with many exclusive and practical features such as a Special Daylite Screen which changes ordinary electric light into soft, glareless daylite, prevents eyestrain and improves visibility. Ideal for reading or working.

Emeralited offices look better, have more output and daylite on every desk. There is an Emeralite for every writing or reading need.

Genuine Emeralites are branded. Look for the name. It pledges a lighting service that satisfies.

Sold by office supply and electrical dealers

H. G. McFADDIN & CO., Inc.
40 Warren St., N. Y.
Established 1874

EMERALITE
KIND TO EYES

ITALY TO REFINANCE $400,000,000 DEBTS

Minister Says a Choice of Cash or Conversion Will Be Offered to the Creditors.

FINDS BREAK HERE AN AID

Observers Believe Refunding Will Be Entirely Internal Despite Wall Street Link.

By ARNALDO CORTESI.
Wireless to THE NEW YORK TIMES.

ROME, Nov. 12.—The effects of the Wall Street break on Italian finance and certain plans of the treasury were outlined by Senator Mosconi, the Finance Minister, at a Cabinet meeting today. He said that certain measures the government was now elaborating would be announced soon.

The first of these measures is believed to be the lowering of the bank rate, following the example of other countries.

Senator Mosconi said that between November, 1931, and November, 1934, 7,640,000,000 lire (about $402,864,000) in treasury bonds will fall due. The treasury, he said, already is making provisions for giving the holders of the bonds the choice of repayment in cash or conversion into other redeemable bonds.

The fact that repayment of Italian Treasury bonds was mentioned by Senator Mosconi in connection with the situation of the American market gave some observers the impression that the Italian Government is planning to borrow money from America in order to face the liabilities due in two years. This, however, does not appear to be the intention of the government, which wishes, on the contrary, to redeem its bonds with the ordinary means at the disposal of the treasury.

Senator Mosconi, in fact, in his references to the Wall Street break, voiced the opinion that its immediate result would be to free a large amount of capital for investment in Europe, thus aiding Italy in common with other European countries overcome by difficulties due to shortness of capital. The government, he said, is devising means to aid this natural tendency as soon as it becomes manifest in Italy. The first of such measures, as already stated, is believed to be the lowering of the bank rate.

Foreign Loan Plan Doubted.

Financiers generally believe Italy has no intention of borrowing abroad in order to face her internal commitments. It is pointed out that Premier Mussolini resolutely pronounced himself against increasing Italy's foreign indebtedness and has forbidden municipalities and provinces to seek loans abroad. He is not likely to abandon this policy unless it is absolutely necessary, which is not the case at present, since a majority of the holders of the treasury bonds probably will prefer conversion if offered at attractive terms, and this would make the amount of cash needed very small. Besides the moment is considered particularly inopportune for floating a loan on the American market.

The text of a communiqué relating to Senator Mosconi's declaration, published after the Cabinet council, follows:

"The Minister of Finance, after having referred to the repercussions in Europe of the American Stock Exchange crisis, pointed out that its return to normal conditions and that the internal market and general Italian situation, would aid at the proper moment the application of certain measures which the government at present is elaborating.

"In this connection there are two main problems to which the treasury must from this moment dedicate its attention, although neither is of immediate application. First, more efficacious methods of refunding the consolidated national debt must be found. It should be entrusted to an autonomous sinking fund, which should be provided from budget surpluses. Experience shows that this system, in order to become truly efficient, must be modified.

"The changes, however, must necessarily be closely connected with the condition of the State budget, which at present requires special attention. When the present transitory phase is overcome the Ministry of Finance will present to the Cabinet its proposals as soon as possible.

Bonds of 360,000 Lire Converted.

"Treasury bonds at present in circulation amount to 7,640,000,000 lire, against 8,000,000,000 issued. The difference is represented by the bonds converted into a lictorial loan. Three billion eight hundred and ten million of these fall due on Nov. 15, 1931; 915,000,000 on Nov. 15, 1932; 1,920,000,000 on May 15, 1934 and 995,000,000 on Nov. 15, 1934.

"There are, therefore, two years yet before the first bonds fall due. The fact that the treasury already is preparing suitable means to provide repayment of the bonds proves the firm intention of the Fascist Government fully to respect the obligations assumed by the State when they were issued."

Senator Mosconi recalled a statement he made in the Chamber of Deputies with the full assent of the head of the government on June 19, to the effect that the possibility of the government having recourse to forced conversion must be rejected most absolutely and categorically. "If," he said, "exceptional moments and situations bound with monetary stabilization, once prompted exceptional measures to which the Italian people submitted with admirable Fascist discipline, it is necessary now to proclaim a full return to normal operations. Therefore the government's precise and inflexible decision will be put into effect at the proper time by placing before the holders of treasury bonds a free choice either of total reimbursement or of substitution for other redeemable bonds whose particular conditions will be announced later."

CLEMENCEAU TIRED BY FETE

Former French Premier Exhausted by Armistice Day Exertions.

PARIS, Nov. 12 (AP).—Former Premier Clemenceau, tired by his exertions yesterday, shut his doors to all visitors today and spent most of the time in bed.

"It is a good thing that Armistice Day comes only once a year for the man who was most instrumental in bringing it about," Dr. Laubry told newspaper men.

Flying Boat's Launching Postponed.
Wireless to THE NEW YORK TIMES.

LONDON, Nov. 12.—Unfavorable weather caused the postponement today at Brough, Yorkshire, of the launching of the Blackburn Rolls-Royce Iris III, which is the largest and most powerful all-metal flying boat yet to be built in Britain. The Iris III was built for the Royal Air Force and is powered by three Rolls-Royce Condor engines developing 2,250 horsepower, with sleeping and living quarters for the crew.

Ten Buses Robbed in Mexico.

MEXICO CITY, Nov. 12 (AP).—Special despatches from Guadalajara today said that ten passenger buses were held up by bandits between that city and La Magdalena. The passengers and drivers were tied together while the bandits robbed them. Later the victims broke their bonds and returned to Guadalajara.

ACCEPT OUR OFFICES IN BOUNDARY CASE

Guatemala and Honduras, After Other Failures, Agree to Parley at Washington.

DATE IS YET TO BE FIXED

State Department Invited Settlement of Long-Standing Dispute Involving Banana Region.

Special to The New York Times.

WASHINGTON, Nov. 12.—Both Guatemala and Honduras have accepted the invitation of the United States to discuss here under the auspices of the American Government means for adjusting their long-standing boundary dispute, the State Department announced today.

"On Oct. 25," the department said, "the department informed the governments of Guatemala and Honduras that it felt that the discussions regarding the boundary disputes between these countries had reached a point where further progress could best be realized by a frank and friendly exchange of views in Washington. The department, therefore, invited both governments to authorize their Ministers at Washington, or to name other delegates to meet here for this purpose, and stated that representatives of the Department of State would participate in the discussion if both of the other governments concerned so desired.

"Both of the governments invited have now accepted the invitation. The date for the proposed meeting has not yet been fixed."

The dispute involves a banana-growing region on the Atlantic side of Central America and has been the subject of many efforts at adjustment in recent years. Last year, Roy T. Davis, American Minister to Costa Rica, met with a mixed commission of the two countries in an effort to determine the boundary, but this attempt failed. Later Guatemala was prepared to submit the dispute to the Central American Court of Justice, but Honduras would not consent. Then Honduras indicated a readiness to submit it to an American member of The Hague Tribunal, but this proposal did not go through.

Now it is believed that both governments are prepared to accept some reasonable measure of adjustment and that a program can be agreed upon through the conversations here.

Havana Broker Suicide in Exchange
Special Cable to THE NEW YORK TIMES.

HAVANA, Nov. 12.—Marcial Cacho Negrete, Havana broker and member of the Stock Exchange and a prominent and wealthy business man, committed suicide by hanging in the Members' Room of the Exchange at noon today. Losses on speculation in the American stock market are said to have been the cause of his act.

SOME LINES DO FLATTERING THINGS FOR YOU IN SIZES 36 TO 42 AND SOME DONT. THAT'S WHY YOU'LL LOVE THIS FROCK WHEN YOU TRY IT ON . 49.75

AVEDON
FIFTH AVENUE AT 40th STREET

IF YOU LIVE IN HARLEM-BRONX-WASHINGTON HEIGHTS order The New York Times delivered to you every Sunday. It includes a 16-page rotogravure section reproducing 75 to 100 photographs of the week's local news events and people.—Advt.

Meet Old Man Winter!

A more frozen-hearted villain never plowed his his way through hisses on the Old Rialto stage!

Never trust Old Man Winter. He blows hot and cold. He warms you in your steam-heated room ..then shoots an icy draught through a half-inch opening in your window. He freezes the concrete slabs in football stadiums. He whistles his deadly arrows through cab window, transoms and ventilators.

Climb into Duofold and foil him! No more ingenious underwear exists. A layer of cotton next the skin...wool in the outer layer...air-space in between. Result... a dry, warm body, regardless of exposure.

UNIONSUITS, $3 TO $7.50
ATHLETIC SHIRTS AND SHORTS, $1.50
OTHER SHIRTS AND DRAWERS, $2.75

Weber and Heilbroner
THIRTEEN STORES IN THE METROPOLITAN AREA
Tailor Guild Overcoats, $50 to $125 · Fabric Group Overcoats, $40 and $45

Underthings As French As That Oh So Dear Paris!

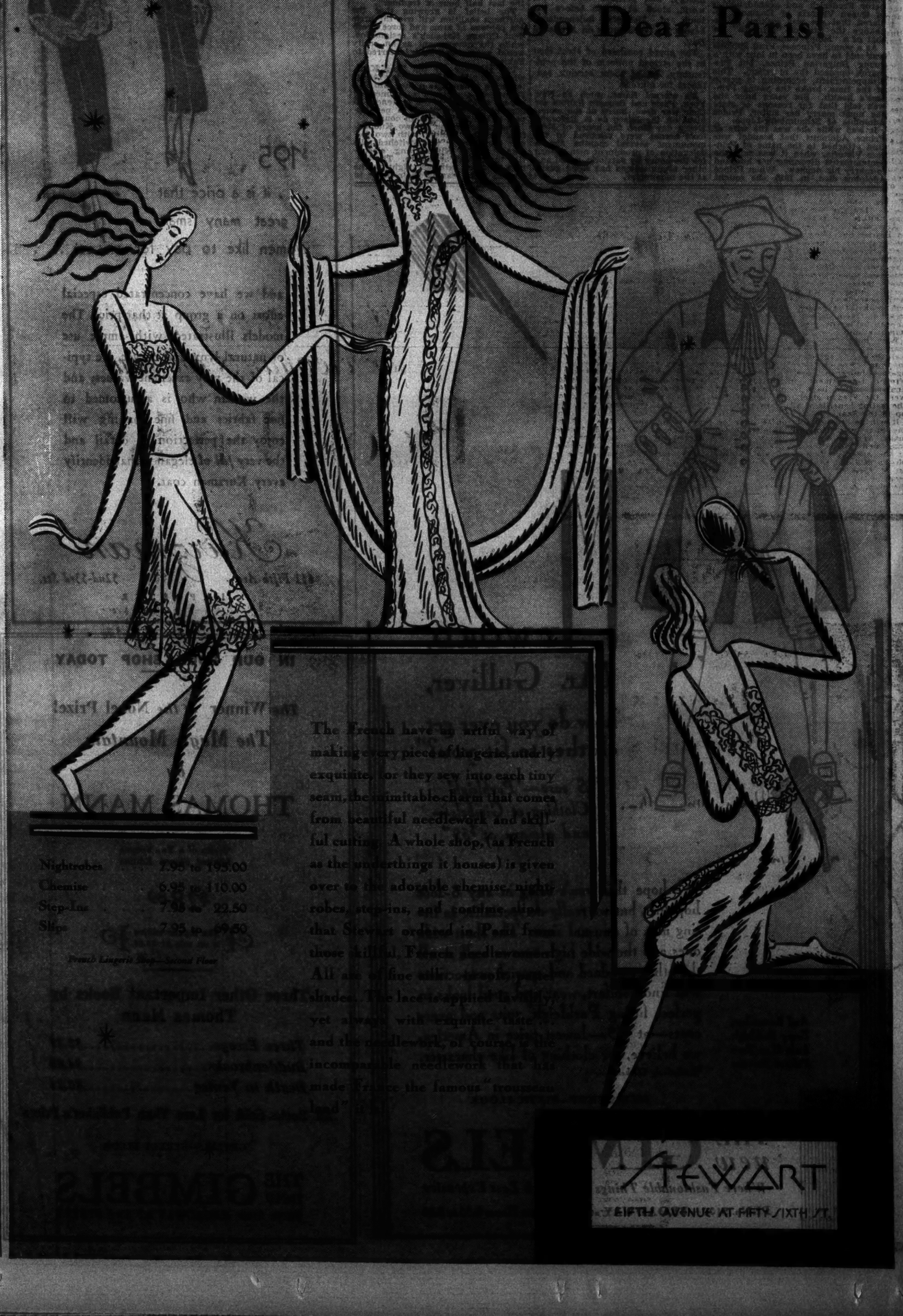

Nightrobes 7.95 to 195.00
Chemise 6.95 to 110.00
Step-Ins 7.95 to 22.50
Slips 7.95 to 69.50

French Lingerie Shop—Second Floor

The French have an artful way of making every piece of lingerie utterly exquisite, for they sew into each tiny seam the inimitable charm that comes from beautiful needlework and skillful cutting. A whole shop, (as French as the underthings it houses) is given over to the adorable chemise, nightrobes, step-ins, and costume slips that Stewart ordered in Paris from those skillful, French needlewomen. All are of fine silk crepe in popular shades. The lace is applied lavishly, yet always with exquisite taste, and the needlework, of course, is the incomparable needlework that has made France the famous "trousseau land."

STEWART
FIFTH AVENUE AT FIFTY-SIXTH ST.

STEEL MEN TO FIX SAAR RETURN TERMS

French Would Protect Huge Capital Outlay and Insure Continuance of Benefits.

HOLD SAFEGUARDS VITAL

Coal District Expected to Be Given Back to Germany Before the Plebiscite Set for 1935.

By CARLISLE MacDONALD.
Special Cable to THE NEW YORK TIMES.

PARIS, Nov. 12.—In the negotiations for the final liquidation of the Saar question, which are about to be resumed between Germany and France, the powerful position of the Comité des Forges, the French steel trust, will play a dominant role. And since French steel forms an integral part of the Continental steel cartel, it may be presumed that the European steel-makers as a whole will have the last word to say when the terms under which the disputed coal province is handed back to Germany are written.

Since the famous German coal district came under the domination of France as a result of the Treaty of Versailles the French steel interests, as represented in the Comité des Forges, have invested huge sums of money in the development of the mines, and the means of transportation by which the products of the mines are brought to the iron and steel mills, although it is almost impossible to gain an accurate estimate of this capital investment owing to the great secrecy which surrounds the activities of the French steel administration.

It can be safely said, however, that this investment exceeds 500,000,000 francs [about $20,000,000].

Want Investment Safeguarded.

The capital outlay is an important part of the present highly prosperous state of the French steel and iron industry, and although the Comité des Forges has followed its characteristic policy of disclosing nothing regarding its plans, political quarters are less reticent. The latter are convinced th t the French Government will never be able to consent to the kind of settlement Germany is hoping for, namely, the return of the province to the Reich without some detailed arrangement whereby French capital not only will be protected, but the benefits from such expenditure continued.

According to the best opinion both in France and elsewhere the strong political bias in the Saar in favor of reincorporation with Germany will influence this country to give back the province without recourse to the much-discussed plebiscite. Furthermore, there are larger European interests, interests which have to do with peace and conciliation, which will make it expedient for France to act in this manner. Such at least appear to be the reactions of most impartial minds.

With this situation in prospect Germany, it is observed here, would be well advised to agree to some scheme insuring French steel interests against immense losses which the French Government, in the final analysis, would have to make good were the French steel trust to lose the lasting benefits of all it has built up in the Saar.

It will be recalled, of course, that the Saar was detached from Germany and special temporary arrangements made for its government at the peace conference. These expire in 1935, but France, in the interest of speeding up the final settlement of the outstanding problems of the w r, has agreed to enter into direct negotiations with Germany, with a view to disposing of the issue before the treaty date.

Cartel Successful.

The attitude of the French steel trust in the Saar question has served to direct attention to the influential European steel cartel, in which it occupies a place only second to Germany's. Four years ago the cartel was formed by Germany, France, Belgium and Luxemburg for the purpose of controlling production and prices and, so far as possible, apportioning domestic and foreign markets. The five-year agreement expires next year and the success of the venture, despite numerous clashes at cartel meetings, has been too pronounced not to guarantee its continuation.

By eliminating much destructive competition and organizing foreign markets to such an extent as to give the American steel industry the keenest kind of competition, the cartel has proved to all European business the great value of cooperation. Statesmen who pray for the day when Europe will come together in a customs union or an economic United States of Europe point to the steel cartel and half a dozen other equally successful European trade trusts as proof that their idea is practicable.

The steel cartel has, of course, undergone all the difficulties which such European cooperation implies, and at several times it appeared doomed to collapse. Disputes are still rife as to quotas and market positions, but each time the larger interests involved and the common sense of the leaders have intervened to save the situation. Now that the cartel is planning to place its organization upon a more lasting basis through the creation of a common foreign sales organization and the fixation of definite production quotas, all European business is awaiting the outcome with deep interest.

TREATIES TO EXPIRE FEB. 16

Egypt Announces That New Custom Duties Will Then Be in Effect.

Wireless to THE NEW YORK TIMES.

CAIRO, Nov. 12.—The Egyptian Government notified he various governments concerned that all commercial treaties concluded with Egypt will expire on Feb. 16, on which date the new customs tariff will come into force. This tariff has not yet been definitely elaborated, but the government promises to communicate the particulars in due course.

It is understood that the new tariff is in substance based on the recommendations of the special commission composed of one French, one Canadian and one Italian expert, which has been sitting for some time, and that it will impose protective duties on articles capable of being manufactured in Egypt, whose new industries will thus be fostered.

Soon practically all manufactured goods imported into the country will be taxed and in the anticipation of higher duties being imposed, merchants are ordering large quantities of goods, which is having the effect of glutting the customs warehouses.

RECONSIDER GUERRA CASE.

Supreme Council Takes Up Charges of Plotting Rebellion.

Special Cable to THE NEW YORK TIMES.

MADRID, Nov. 12.—The Supreme Army and Navy Council is now considering the rebellion charges against José Sanchez Guerra, former Spanish Premier and Conservative leader, following the refusal of the Military Governor at Valencia to sign the verdict returned recently by the military tribunal which heard the case there.

It is generally supposed the Valencia court-martial acquitted Señor Guerra despite the fact that Premier de Rivera had expressed the hope that the revolutionary leader would be properly punished. The Military Governor there is a stanch de Rivera man and his refusal to sign the verdict is naturally interpreted as an expression of dissatisfaction with it.

Meanwhile the Premier has postponed the meeting of the Spanish National Assembly until the Guerra case has finally been disposed of.

MARINE MAJOR DIED IN ROW OVER AUTO

American Officer in Nicaragua Objected to Price Asked for Help at Mud Hole.

FREE FOR ALL FIGHT ENSUED

Judge at Diriamba Tried to Stop Dispute, of C. S. McReynolds With Those Who Aided.

MANAGUA, Nicaragua, Nov. 12 (AP).—A dispute over a fair price for extricating an automobile from a mud hole cost the life of Major Charles S. McReynolds, United States Marine Corps.

An investigation today showed that he had gone for an automobile ride with Nicaraguan friends last Sunday. The car became stuck as they were about to enter the town of Diriamba. The local judge was called upon to settle the argument about payment to bystanders who helped to extricate the automobile.

The heated discussion grew into a free-for-all fight, during which the Major was stabbed by an unidentified assailant. He died of his wounds and the body was brought here yesterday.

Special to The New York Times.

WASHINGTON, Nov. 12. — The death of Major McReynolds yesterday as the result of "multiple wounds" was reported to the Navy Department today by Marine Corps headquarters at Managua. The department was merely notified that the report of an investigation and inquest would be made by radio and details sent by air mail.

Major McReynolds was born at Newton, Ill., in 1881 and entered the Marine Corps as a Lieutenant in 1906. He had been in Nicaragua a year. He is survived by his widow and two children, who make their home here.

MacDONALD MEETS MINERS

He and Cabinet Members Confer With Their Leaders.

LONDON, Nov. 12 (AP).—The seriousness of the disputes in the coal industry was shown today by the intervention of Prime Minister MacDonald. With the Minister of Employment, J. H. Thomas; the Foreign Secretary, Arthur Henderson; the President of the Board of Trade, William Graham; the Minister of Labor, Margaret Bondfield, and the Secretary of Mines, Ben Turner, he met with the executive committee of the Miners' Federation at the House of Commons for two hours of discussion.

The meeting was adjourned to tomorrow without any announcement of its work.

Spick and Span

Here are two horrified members of our vigilance committee about to pounce on their hapless quarry and do away with it completely. It is small wonder they are perturbed, for we aren't in the habit of letting even one speck of dust collect here at Macy's. Indeed, we are so bent on maintaining a tidy and attractive store that we have a housekeeping staff of 180 under the direction of an Assistant General Manager just to keep the place in apple-pie order. For we're as vain of our looks as we are proud of our excellent merchandise and our good old habit of selling it at consistently low prices.

MACY'S
34th STREET & BROADWAY

"What shall I wear in the daytime When I'm working from 9 until 5?"

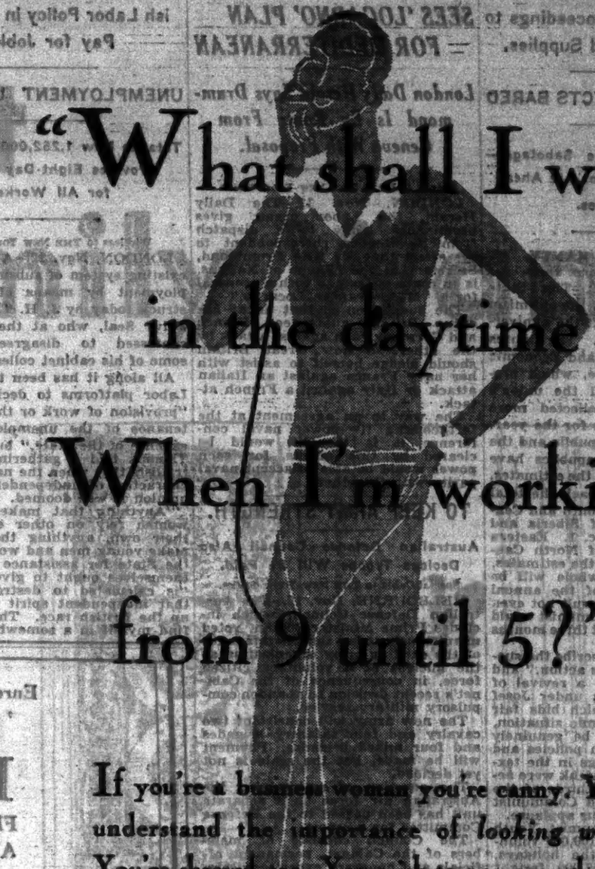

If you're a business woman you're canny. You understand the importance of *looking well.* You're shrewd, too. You wish to pay enough for your clothes to insure long wear, but you do not wish to splurge. Consider these accessories for your black wool frocks. They're smart—they're practical—they're reasonably priced.

Her black calf belt is a copy of Vionnet. The distinctive metal buckle repeats the metal of the bag and beads. The price is $2.74

Her French handkerchief is plain white with a hand-rolled hem and a hand embroidered initial. One half dozen is priced at $1.98

Her pique collar and cuffs are very trim and business like, but their points give them a piquant, feminine air. Priced at . . $1.39

It's easy once for the business girl that black gloves have come into vogue again! Long-wearing capeskin—classic pull-on style. $3.19

Her envelope bag is of black calf, with a simulated metal monogram. Nice and roomy inside, with an automatic fastener and priced . $6.94

Her long beads are new and very striking. Big black ones of gutalith—alternating with little ones of silver colored metal. Priced . . $6.94

Of course she has a watch, for time is of prime importance. An attractively simple one of sterling silver, with black cord strap. . $27.50

Her stockings have been specially designed by Macy's to combine good looks with long wearing qualities. Sheer, with clocks. $1.84

Street Floor, Lexington Building

MACY'S
34th ST. & BROADWAY

Will you have birds or elephants on your Book Ends?

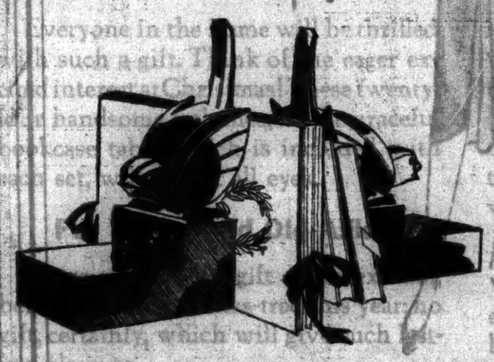

Or dogs or bears or fish or human figures or penguins or seals or pigs or monkeys? Not conventional ones, but ones strongly imbued with the modern spirit! Perhaps they have a bit of French or Austrian in them, too, for they came straight to Macy's from these foreign countries. Their mountings are very grand—of onyx, solid bronze or crackled pottery, in white or colors.

Particularly timely is this shipment at this moment when you are flooded with wedding invitations and making tentative Christmas plans.

$6.94 to $34.50

STATIONERY DEPARTMENT
Street Floor, East Building

MACY'S
34th STREET & BROADWAY

ARNOLD CONSTABLE
FIFTH AVENUE AT 40th STREET

Everyone's Asking For

Barbara Gould's Astringent Lotion

It's new! It's practical! It's essential!

How to keep the skin radiantly young—by the proper treatment according to its age and type—is Barbara Gould's great discovery.

Important in her treatment of an oily skin is the Astringent Lotion. Used with Barbara Gould Astringent Cream to remove excess oils—reduce large pores and give flabby tissues a youthful firmness.

$1

Barbara Gould beauty preparations are now the favorite of the smart set. Especially created for various ages of women, they offer effective aids to chic—economically too.

Arnold Constable Toiletries Shop—Street Floor

It is recommended that in replying to advertisements in The New York Times, calling for references, blue prints, samples, etc., the originals be not sent. Copies of references and blue prints will be just as effective and you will not run the risk of loss.—Advt.

URGES STERN ACTION ON MOSCOW WASTE

Communist Youth Pravda Demands Criminal Proceedings to End Loss of Food Supplies.

TRANSPORT DEFECTS BARED

Youthful Reds Allege Sabotage—State Grain Collections Are Ahead of Estimates.

By WALTER DURANTY.
Wireless to THE NEW YORK TIMES.

MOSCOW, Nov. 12.—The State grain collections justify the optimism of Mikhail I. Kalinin at the anniversary of the revolution. The figures given today by Pravda and Economic Life show the Ukraine, which produces one-third of all the union's grain, has already collected more than the total estimate for the year. The White Russian Republic and the Tartar and Bashkir republics have casus may fall short of the estimates. The Volga expects to reach the total by the middle of the month and Central Asia and most of Siberia and North Caucasus by Dec. 1. Eastern Siberia and sections of North Caucasus may fall short of the estimates, but the union as a whole will be 1,000,000 tons ahead of the annual estimate by Dec. 1—a result not even the most optimistic Communist would have ventured to expect three months ago.

Official newspapers ascribe the success to "organized mass action," and there does seem to be a revival of Communist enthusiasm under Josef Stalin's leadership, which bids fair to transform the economic situation. The workers seem to be genuinely supporting the Kremlin policies and the anniversary meetings in the textile city of Ivano-Vosnessenk were actually attended by two-thirds of the population, who greeted Communist speakers with tumultuous applause.

In Moscow the Communist Youth "Subbotnik" produced 100,000 voluntary workers during the holidays, who discharged over 7,000 freight cars, materially easing the traffic jam. The rest of the country reports similar "Subbotnik" achievements.

Incidentally, the Moscow "Subbotnik" showed up glaring defects which in some cases, it is alleged, amount to sabotage in the Moscow transport and cooperative distribution systems. An absurdly high percentage of perishable commodities is wasted daily and the service methods of most cooperatives compare badly with those of the private stores they have replaced. The Communist Youth Pravda demands that the Peasant and Workers' Inspection Department should look into the matter immediately and institute criminal proceedings against those responsible.

SEES 'LOCARNO' PLAN FOR MEDITERRANEAN

London Daily Herald Says Drummond Is En Route From Geneva With Proposal.

Special Cable to THE NEW YORK TIMES.

LONDON, Nov. 12.—The Daily Herald, the Labor organ, gives prominence today to a dispatch from its Geneva correspondent to the effect that Sir Eric Drummond, Secretary of the League of Nations, is en route to London with a proposal for a "Mediterranean Locarno."

The suggestion is that as at Locarno Britain guaranteed France and Germany each against attack by the other, so now Great Britain should pledge herself to assist with her navy France against an Italian attack or Italy against a French attack.

The way to an agreement at the forthcoming five-power naval conference, it is thought, would be cleared by this means, for each power would be able to accept naval parity with the other.

TO KEEP ARMY STRENGTH.

Australian Defense Council Also Decides Troops Will Be Paid.

Special Cable to THE NEW YORK TIMES.

MELBOURNE, Nov. 12.—The Australian Defense Council, which includes Prime Minister Scullin, voted unanimously today for maintenance of the existing army organization as the nucleus of a voluntary citizen force, in consequence of the Cabinet's recent decision to abandon compulsory military service.

The new army will consist of two cavalry and four infantry brigades and four mixed brigades. Payment will be made, but the scale is not yet decided.

The question of maintaining the Australian air force as a separate unit has been passed to the Defense Committee for a report.

The Council consists of members of the Cabinet, permanent officials and honorary expert advisers, including General Sir John McNash and Major Gen. Sir Brudenell White, who was Chief of the General Staff from 1920 to 1923.

Belgian Royalty to Visit Egypt.

BRUSSELS, Nov. 12 (AP).—King Albert and Queen Elizabeth will begin a visit to Egypt on March 5. The trip will be in return for the recent visit of King Fuad.

THOMAS SAYS DOLES SAP INDEPENDENCE

Minister Takes Issue With British Labor Policy in Attack on Pay for Jobless.

UNEMPLOYMENT UP 17,612

Total is Now 1,252,000—Labor Bill Provides Eight-Day Vacation for All Workers.

Wireless to THE NEW YORK TIMES.

LONDON, Nov. 12.—A blow at the existing system of subsidizing unemployment by means of doles was struck today by J. H. Thomas, Lord Privy Seal, who at the same time confessed to disagreement with some of his cabinet colleagues.

All along it has been the policy of Labor platforms to declare for the "provision of work or the full maintenance of the unemployed at the expense of the State," but today Mr. Thomas told a gathering of industrialists that when the nation lost its character of independence, in his opinion it was doomed.

"Anything that makes men and women rely on other efforts than their own, anything that tends to make young men and women look to the State for assistance which they themselves ought to give," he said, "is calculated to destroy and sap that independent spirit which built up the British race. That is why I find myself in a somewhat different spirit to some of my colleagues. That is why I regard askance those people who assume that there is a short cut to success in solving unemployment."

Later, in the House of Commons, Mr. Thomas was closely questioned about his various schemes. Sir William Mitchell-Thompson, Conservative, asked whether Mr. Thomas was aware that a message had been published from Ottawa, stating that the Canadian Government denied any knowledge of arrangements to ship coal or for steel marketing, which he had described to Parliament.

"I repeat," said Mr. Thomas, "that I discussed my mission not only with the Prime Minister of Canada but with his Cabinet."

John Wheatley, one of the Clydeside Socialists, was the most insistent questioner. He demanded to know the names of companies with which, according to Mr. Thomas, large orders for steel sleepers to replace wood had been placed. Mr. Thomas answered that he could only say that the contracts were with British firms.

It was announced that 17,612 more unemployed had registered last week, bringing the total for England and Wales to 1,302,000.

LONDON, Nov. 12 (AP).—An annual vacation of not less than eight clear and consecutive days, with full pay, for all persons who have been in the same employment for a period of twelve months is the main object of the Labor Government's annual holiday bill. The text of the bill was issued today.

Any attempt to evade the provisions of the bill on the part of employers by dismissing or suspending an employed person, is made a penal offense.

Persons included under any contract of service or apprenticeship come under the bill. Provision is made for calculation of wage amounts where a person is employed on piece work.

EXPERTS HIT SNAGS ON TOURISTS' RIGHTS

Proposed Equality With Nationals to Travel and Reside Opposed at Paris.

LATIN-AMERICANS DISAGREE

Divergent Interests Check Plan for United Front—Freedom for Salesmen Approved.

By CLARENCE K. STREIT.
Special Cable to THE NEW YORK TIMES.

PARIS, Nov. 12.—A question touching every tourist came before the League of Nations conference on the treatment of foreigners and foreign companies here today when its first committee began to consider Article VI of the draft convention.

The article sweepingly gives aliens the same freedom to travel and reside as nationals enjoy, without being subject to any other conditions, but with the proviso that police regulations on foreigners remain unaffected.

The committee got only far enough in the discussion to air some of the numerous and delicate problems the article involves. The Swiss found it to be the same conflict with their federal constitution as it is with the United States Constitution. The French proposed an exception should be made for measures a country takes to protect its national labor market. Venezuela urged that the laws governing immigration and colonization should also be excepted, while Turkey, Yugoslavia and others wanted the police powers strengthened.

On the other hand, Hungary would widen the scope of the article by forbidding States to expel a foreigner for the sole reason of his nationality and would limit the causes for which expulsion is allowed to those listed in the Lausanne Treaty.

Earlier in the day the committee passed the first reading of Article V, giving to alien commercial travelers, with some reservations, equal treatment with nationals.

In the fiscal committee, the backers of a liberal regime for aliens gained a point by saving Articles III and IV, freeing alien goods from discriminatory, internal taxation, from the complete suppression which threatened them. A subcommittee was named to draft a compromise text.

The Latin-American States are finding considerable difficulty in getting together on a common program in the conference, as the committee of four which they appointed to study the matter is discovering their interests are more divergent than was supposed. The meeting which the Latin Americans planned to have today to consider the committee report was postponed, and it now appears doubtful whether they will achieve much unity here.

LOUIS BERG
Tailor to the Four Thousand
785 FIFTH AVENUE near 59th

Great Overcoats light but warm and immaculately smart, Dress Coats to order, moderately priced. Sack suits

$100

A ROTOGRAVURE PICTURE SECTION of 16 pages is included with every copy of THE NEW YORK TIMES on Sunday distributed in Westchester and Connecticut. There are 70 to 100 pictures of the week's news in this territory. If you live in this area order The Times at your news stand.—Adv.

ARNOLD CONSTABLE
FIFTH AVENUE AT 40TH STREET

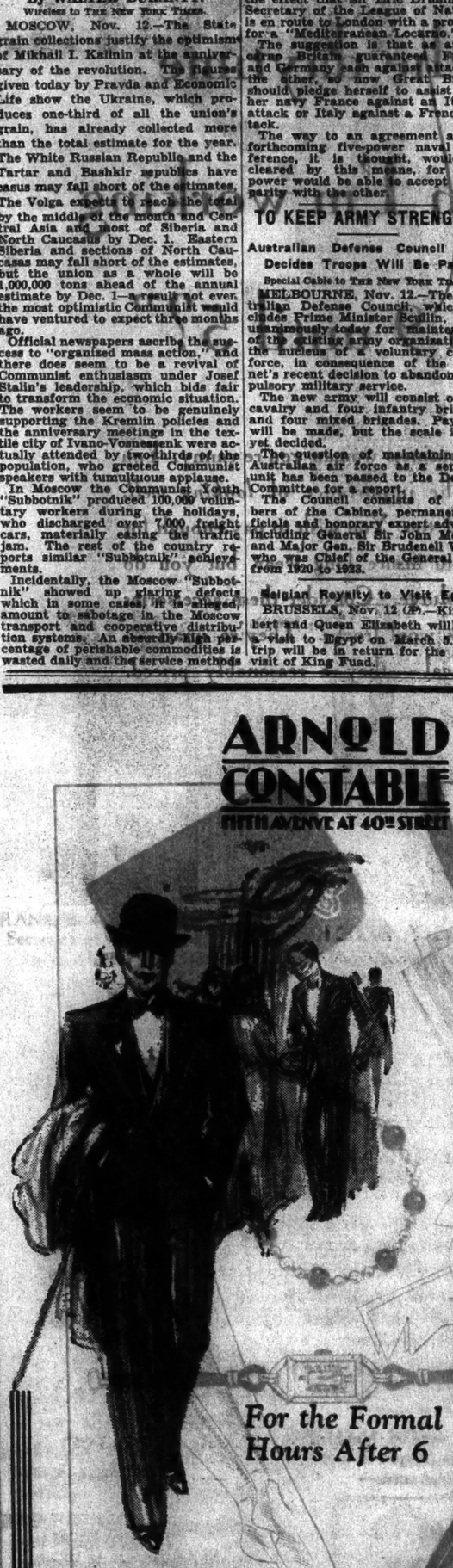

For the Formal Hours After 6

Silk-Lined
TUXEDOS
$36.50

Faultlessly Styled!
Utterly Correct!

A rich unfinished worsted in a fine herringbone weave has been employed in the making of these distinguished Tuxedos . . . cut according to current tendencies in evening clothes . . . with higher shoulders, peaked lapel and a slight taper at the waistline . . . utterly correct . . . unusually distinctive and a value that's hard to duplicate.

Small Charge Alterations

Men's Clothing—Second Floor

Enroll now in the American Red Cross—13th Annual Roll Call.

B. ALTMAN & CO.
FIFTH AVENUE Telephone: MURray Hill 7000 34TH STREET

Youthful and Gay—
This
CREPE FROCK
with Tri-Color Jabot

Fitted snugly to the lines of the figure, it flares into circular fullness below. The piquant jabot introduces three gradations of color entirely in harmony with the new trend toward bright animation.

Black, green, brown

$79

MISSES' DRESSES—FOURTH FLOOR

Enroll now in the American Red Cross—13th Annual Roll Call.

B. ALTMAN & CO.
FIFTH AVENUE AT THIRTY-FOURTH STREET
Telephone: MURray Hill 7000

New Silk
LINGERIE

YOU prudent souls who are laying deep plans for Christmas (and it's not a bit too soon at that!) need not fear that stocks will be more complete as the holidays draw nearer . . for they're complete right now . . complete as well as smartly new and thoroughly irresistible. Come in now and make leisurely selections . . you'll find most of your Christmas shopping done, and your own wardrobe delightfully replenished.

Gowns 5.75 to 49.50
Pajamas 5.75 to 45
Pajama Ensembles 12.75 to 65

Bloomers 2.95 to 16.75
Drawers 2.95 to 16.75
Slips . . 3.95 to 22.50

New and charming French models are also available for your selection.

SILK LINGERIE
SECOND FLOOR

...for Christmas

Give Them the Gift Every Family Wants

THE BOOK OF ORIGINAL THINKERS AND DISCOVERERS

The greatest leaders of today have written the superb NEW 14th Edition of the Encyclopaedia Britannica. Here are the supreme authorities from every nation and every field, 3,500 altogether, a galaxy of genius without equal or precedent. Below are listed just a few of these famous contributors.

ANDREW W. MELLON, Secretary of the Treasury
—writes on U. S. FINANCE

SIR OLIVER LODGE, eminent scientist, pioneer in wireless
—writes on PHYSICS

GEORGE EASTMAN, Chairman, Eastman Kodak Co.
—writes on PHOTOGRAPHY

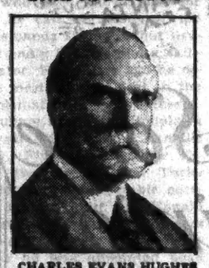

CHARLES EVANS HUGHES

CHAS. EVANS HUGHES, of the Court of International Justice
—writes on the MONROE DOCTRINE

OWEN D. YOUNG, Chairman, General Electric Company
—writes on CHAS. G. DAWES

SIR ROBERT BORDEN, former Prime Minister of Canada
—writes on CANADA

FRANK B. KELLOGG, former Secretary of State
—writes on OUTLAWING WAR

R. A. MILLIKAN, noted physicist, Nobel Prizeman
—writes on ELECTRON

A. S. EDDINGTON, Professor of Astronomy at Cambridge
—writes on ASTRONOMY

COM. RICHARD BYRD

COM. RICHARD BYRD, famous explorer, now in the Antarctic
—writes on ROBT. E. PEARY

GAMALIEL BRADFORD, famous biographer
—writes on DANIEL WEBSTER

HENRY FORD, President of the Ford Motor Company
—writes on MASS PRODUCTION

JULIAN HUXLEY, Professor of Physiology in the Royal Institute
—writes on EVOLUTION

HARVEY WILEY CORBETT, eminent architect
—writes on ARCHITECTURE

H. L. MENCKEN, Editor of *The American Mercury*
—writes on AMERICANISM

ALBERT EINSTEIN

ALBERT EINSTEIN, Nobel Prizeman, author of *Relativity*
—writes on SPACE-TIME

GRACE ABBOTT, Chief of the U.S. Children's Bureau
—writes on CHILD WELFARE

HENRY SEIDEL CANBY, Editor, *Saturday Review of Literature*
—AMERICAN LITERATURE

ORVILLE WRIGHT, pioneer in aviation
—writes on WILBUR WRIGHT

G. K. CHESTERTON, famous author and critic
—writes on HUMOR, DICKENS

WALTER S. GIFFORD, President American Tel. and Tel. Co.
—writes on TELEPHONE

WILLIAM GREEN, President American Federation of Labor
—writes on the A. F. of L.

MILTON C. WORK, eminent authority on Auction Bridge
—writes on AUCTION BRIDGE

GEORGE BERNARD SHAW

BERNARD SHAW, one of the most brilliant of modern writers *—writes on SOCIALISM*

JAMES HARVEY ROBINSON, formerly of Columbia
—writes on CIVILIZATION

J. ARTHUR THOMSON, Editor of the *Outline of Science*, etc.
—writes on LIFE

CECIL DE MILLE, well-known motion picture director
—writes on MOTION PICTURES

J. RAMSAY MACDONALD, English Prime Minister
—writes on LABOR PARTY

BERTRAND RUSSELL, author of *The A.B.C. of Relativity*, etc.
—writes on RELATIVITY

WILLIAM BEEBE, famous explorer in tropical seas
—writes on GALAPAGOS

JULIUS ROSENWALD

JULIUS ROSENWALD, well-known merchant, philanthropist
—writes on PHILANTHROPY

MARY E. WOOLLEY, President of Mount Holyoke College
—writes on EDUCATION

DEAN INGE, Dean of St. Paul's, famous as a man of letters
—writes on PLOTINUS

WILL DURANT, author of the *Story of Philosophy*
—writes on JOHN DEWEY

EMIL LUDWIG, author of *Bismarck, William II*
—writes on HOHENZOLLERNS

Photos by (1) Harris & Ewing, (2) Wide World, (3) E. E., (4) Underwood, (5) Wallace.

This Newest, Greatest ENCYCLOPAEDIA BRITANNICA

MAHOGANY BOOKCASE INCLUDED
This handsome bookcase table, made of genuine Brown Mahogany, is included with every set of the new Britannica

THIS is the year of all years to give the Britannica for Christmas! For today you can give a completely new Encyclopaedia Britannica—*the superb 14th Edition, which has just come from the presses.*

A Gift That Brings Lasting Appreciation

All the family is included when you give this *new* Britannica for Christmas!

Here is a Britannica made new from cover to cover. A Britannica so different from any other encyclopaedia that there is literally no comparison.

Everyone in the home will be thrilled with such a gift. Think of the eager excited interest at Christmas! These twenty-four handsome volumes, in the graceful bookcase table which is included with each set, will attract all eyes.

For Young and Old Alike

There will be no gift more exciting beneath the Christmas-tree this year; no gift, certainly, which will give such lasting pleasure.

The child in school, the woman who wants practical help with her home or family, the student engaged in research, the busy man of affairs whose reading time is limited—for everyone this superb Britannica is the gift of gifts.

And it is a gift for 365 days of the year. To you, and to everyone, it opens the limitless possibilities of modern knowledge. It brings you in direct contact with the greatest leaders of world thought and action, gives you the full benefit of their best wisdom and judgment, gives you knowledge and education unequalled in scope and practical value.

Greatest "Home University"

It is the greatest "home university" ever devised. You need not leave your living-room or library, yet your instructors will come to you from every quarter of the globe.

Wherever the finest things of life are appreciated, men and women are proud to own the *new* Britannica. The handsome bindings, the profusion of rich and colorful plates, indeed the superb craftsmanship shown in every detail, set this book apart as a gift of rare distinction.

This *new* Britannica, prepared at a cost of more than $2,000,000, is a library in itself—written by 3,500 authorities from 50 different countries.

Extremely Low Price

YET this incomparable Encyclopaedia comes to you at a tremendous saving! Never has any encyclopaedia offered such manifold riches as this one does. And not in two generations has a completely *new* Britannica been offered at so low a figure! Mass production has made it possible to place the greatest of all encyclopaedias within the means of all.

Send For Free Booklet

Make this Christmas a Britannica Christmas!

You have the opportunity now to learn why this *new* Britannica is the finest gift you could select. But you should act promptly.

The coupon below will bring you our special FREE booklet telling the full story of the Britannica and describing the various bindings and the bookcase table now included with every set. Mail the coupon now. (This does not obligate you in any way.)

"The Finest Encyclopaedia in English"
THE VERDICT OF THE CRITICS

Henry Hazlitt, in the New York Sun: "By all odds the finest encyclopaedia in English, if not in any language, and a work on which our age may pardonably pride itself."

Carl Van Doren, in the Herald Tribune: "Here, if ever, the erudition of the world has been brought together."

Henry Noble MacCracken, President of Vassar College: "An indispensable household aid."

Joseph L. Wheeler, Librarian Enoch Pratt Free Library, Baltimore, Md.: "The editorial function has been organized and applied to scholarship in a manner and to a degree that must certainly give the Britannica the premier place...in the homes of the American people."

New York Times Book Review: "The new Britannica represents a magnificent achievement in organized intellectual effort...whoever makes it part of his possessions can rest assured that its equal does not exist."

Cleveland Plain Dealer: "The most recent and most accurate information about everything."

Los Angeles Times: "Replete with live knowledge of the modern world, with the indispensable information of today... it will keep the young people home evenings and the old ones there all day long."

MAIL THIS COUPON TODAY

Also, if you wish to see the books, call at the Britannica Bookshop, 342 Madison Avenue, New York City

NYT9-C0

ENCYCLOPAEDIA BRITANNICA, Inc.
342 Madison Avenue, New York City

Please send me by return mail, without any obligation on my part, your 56-page illustrated booklet describing the *new* Fourteenth Edition of the Britannica together with full information concerning bindings, low price offer and easy terms of payment.

Name_____

Address_____

City_____ State_____

ARAB STABS DOCTOR NOTED AS OCCULIST

R. Tycho, Who Saved Hundreds From Blindness, Attacked at Jerusalem Clinic.

REPRISAL BELIEVED MOTIVE

Specialist Had Testified Recently in Murder Trial—Bedouins Kill Jewish Woman.

By JOSEPH M. LEVY.
Wireless to THE NEW YORK TIMES.

JERUSALEM, Nov. 12.—Dr. R. Tycho, Palestine's best known Jewish eye specialist, was stabbed in the back this morning on entering his clinic.

As usual, many patients were awaiting Dr. Tycho's arrival at the clinic, which is located only 300 yards from a police station. An Arab sitting outside the clinic was extremely impatient, asking constantly when the doctor would arrive. When the oculist descended from his carriage and was about to enter the door the Arab fell on him, plunging a knife into his back.

The doctor did not realize at first what had happened, merely feeling that he had been struck in the back. The patients in the waiting room began shouting:

"Doctor! Doctor! A knife is sticking in your back!".

He immediately was carried to a sofa, where attendants pulled out the knife. He was then removed to the Hadassah Hospital.

The assailant escaped, making his way across adjoining fields.

Dr. Tycho has been popular among all elements of the population. He treated Jews and Arabs alike and took a disinterested attitude toward politics.

The motive attributed to stabbing is reprisal for evidence Dr. Tycho recently gave in the trial of an Arab for a murder in the riots of last Summer.

Early this evening while Isaiah Levitte, accompanied by Fannie Badasch, was driving a cart drawn by two mules toward the Jewish colony of Karkur, they passed a group of Bedouin tents about a mile from the railroad station of the Jewish colony at Chedera in Northern Palestine. As they passed the tents they encountered five Arabs armed with rifles, revolvers and daggers, who fell on them, first wounding Levitte in the hand and cutting a vein in his wrist. He succeeded in escaping, however, and rushing for help under a rain of bullets.

On reaching Chedera station Levitte fainted and was carried to a hospital, where, after an hour, he regained consciousness and related what had happened. Police and young Jewish colonists immediately rushed to the scene, where they found Fannie Badasch had been slain, near her body were empty cartridge belts. Levitte's cart was still there but the mules had been stolen.

The slain woman was 28 years old. She leaves a husband and a year-old fight against trachoma among the

JERUSALEM, Nov. 12 (AP).—Dr. Tycho is known far beyond the boundaries of Palestine for his successful fight against Trachoma among the Arabs of Palestine. He is credited with having saved hundreds of Arabs from blindness since he settled in Jerusalem about twenty years ago.

There have been many new attacks on Jewish pedestrians recently and fresh outbreaks of raids on Jewish colonies in several parts of Palestine.

DOUBTS PALESTINE PEACE.

J. H. Holmes Says It Cannot Be Fully Effected Under British Rule.

A clash of nationalistic ambitions caused the recent reign of terror in Palestine and peace will never be fully established under the protection of a British mandate, declared John Haynes Holmes, pastor of the Community Church, speaking yesterday afternoon at a meeting of about 1,000 members of the New York Chapter of Hadassah, the women's Zionist organization, in the Hotel Plaza.

"Zion can never be a thing we love under the protection of the British," he said. "While Palestine seems to be outwardly quiet, all the work of peace has not been accomplished. British troops and mandates by power of the sword are producing no permanent settlement.

"The economic situation unites the Arabs and Jews. There is no instinctive antagonism. But the Arab, feeling that British troops are backing the Jew and will ultimately drive him from the land, would attack the Jew today if given the opportunity."

Dr. Holmes compared the recent massacre to an Indian raid—a terrible destruction of life and property, but only a raid because the work of colonization goes on. "The spirit of Zion cannot be broken. It has been only a chapter of pathos and agony—a futile interruption. After 2,000 years of patience and courage the foundations of this new civilization have been firmly laid."

Eva Le Gallienne and Jacob Ben-Ami of the Civic Repertory Theatre and Mrs. Rebecca Kohut were guests of honor.

CANNON REGRETS VIRGINIA DECISION

Bishop Declares Raskobian Liberalism Remains First of Democratic Issues.

HITS AT TAMMANY TRIUMPH

In Cable From Uruguay Churchman Says That Prohibition Fight Must Go On.

Special to The New York Times.

WASHINGTON, Nov. 12.—"Raskobian liberalism versus Southern Democracy" was declared by Bishop James J. Cannon today to be the big Democratic issue. In his first statement on the Virginia election cabled from Montevideo he said:

"The vote indicates that many thousands of dry Virginians disagree with the importance of emphasizing national issues in State elections."

"I regret that decision," the Bishop added, "but prohibition warfare will continue with unabated vigor. Raskobian liberalism versus Southern democracy still remains the outstanding Democratic party issue, accentuated by the recent triumph of Tammany's graft, night clubs, speakeasies and Harlem.

"I shall be glad if the dry Pollard supporters are sufficiently influential to secure Virginia's insistent demand for the elimination of the Raskob control, but I think the Virginia election will encourage the wet press to make it more difficult to overthrow the domination of Raskobian liberalism, continuance of which means continued Democratic national defeat and disintegration."

Raskob Leases Palm Beach Home.

WEST PALM BEACH, Fla., Nov. 12 (AP).—John J. Raskob will return to Palm Beach this Winter as a member of the permanent colony.

Announcement was made today that Mr. Raskob has leased a home for the season which he and his family will occupy after Jan. 1.

Last Winter Mr. Raskob was a member of the Alfred E. Smith party which occupied an entire floor of a hotel.

PRINCE GEORGE IS ILL, LORD BYNG HAS COLD

Both Suffer From Chill Contracted at London's Armistice Ceremonies.

Wireless to THE NEW YORK TIMES.

LONDON, Nov. 12.—Prince George and Viscount Byng of Vimy have both been forced to cancel their immediate engagements owing to colds believed to have been contracted while attending yesterday's Armistice Day service at the Cenotaph.

Prince George is confined to his room with a chill though his condition is not serious. The first intimation that he was indisposed was in a message stating that he would not be able to attend a charity performance tonight.

Lord Byng, who is Commissioner of the Metropolitan Police, is unable to attend to his duties, his doctor today having found he was suffering from bronchitis.

It will be recalled that King George at the Cenotaph service on last year's Armistice Day caught a chill which developed into his long and serious illness.

WETS PLAN DRIVE IN MASSACHUSETTS

Curran Group to Concentrate Attack on Repeal of State Enforcement Act.

OTHER BATTLES IN VIEW

Movement in New York Under the Leadership of Wadsworth May Become Widespread.

In addition to building up in this State a strong wet machine, the Association Against the Prohibition Amendment is intent upon launching a fight against the drys in the State of Massachusetts. The New York movement is under the leadership of former Senator Wadsworth.

While the Bay State probably will be the next battlefield upon which the wets will try conclusions with the drys, the association, it was learned yesterday, has established "listening posts" in half a dozen other commonwealths where the outlook for wet victories is regarded as promising.

The objective of the association's warfare on the Bay State drys is the repeal through a popular referendum at the general election next year of the Massachusetts State prohibition enforcement act. Henry H. Curran, national head of the wet organization, said last night that the prospect for an impressive wet victory at the Massachusetts polls next November, in his opinion, was exceptionally good.

"We had what may be regarded as a fairly reliable test of sentiment in the Bay State on the wet and dry question at a preliminary referendum taken in the general election a year ago," Major Curran said. "The wet majority was 284,000 and a little over, with 75 per cent of the registered vote cast on the referendum. Compare that with the Smith plurality for President of 17,192 and there is no escape from the conclusion that a large percentage of the Republican party in Massachusetts is wet. The people of Massachusetts will be found throwing tea overboard again in a spirit of revolt at the public polls next year."

Major Curran said that the Association Against the Prohibition Amendment had not actually started the fight in Massachusetts but had entered it only after having been asked to aid by Massachusetts wets who took the initiative.

Major Curran said that the new headquarters of the Association at Albany had already begun to function and would be fully equiped and manned by the time next year's legislative session gets under way.

SHOOTS HIMSELF AT COLON.

Charles R. Wilkes, American Engineer, Dies in Hospital.

Special Cable to THE NEW YORK TIMES.

BALBOA, Nov. 12.—Charles R. Wilkes, aged 47, American engineer at the Panama Railroad coaling station at Cristobal, shot himself in the head at 6:30 A. M. today in his quarters at Colon.

Mr. Wilkes was rushed to the Colon Hospital, where he died without regaining consciousness.

Mrs. H. V. R. Gage, wife of the pharmacist's mate of the steamship Swan, lying in the same house, was awakened by a shot. She found Mr. Wilkes on a cot on the sleeping porch with a revolver on the floor beside him.

Mr. Wilkes's wife is now in the United States.

R. C. Sherriff Incorporates Plays.

Wireless to THE NEW YORK TIMES.

LONDON, Nov. 12.—The formation of a new company known as R. C. Sherriff, Ltd., was revealed in the list of registrations today. It is capitalized at $5,000. The company, with an office in Coleman Street, has been formed to acquire the copyright of all or any existing and future literary, dramatic and artistic works of R. C. Sherriff and to carry on the business of publishers and booksellers. The directors are Mr. Sherriff, the author of "Journey's End"; Mrs. C. Sherriff and E. Tudor Mayo.

STERN BROTHERS
42nd and 43d STS. WEST OF FIFTH AVENUE

The First New Hats from the Mid-Season Collections...

ORIGINAL PARIS HATS

...With Brims!

Just arrived from Patou, Molyneux, Mado . . . and a glance shows that you'll have to have a new hat immediately. These have brims! They give you a new sophisticated look that you'll gladly exchange for the mildly surprised expression you've had in your off-the-forehead hats.

Sketched above, top to bottom:

Mado original . . . 45.00
Copies by our atelier . 19.50

Molyneux original . . 65.00
Copies by our atelier . 19.50

Patou original 50.00
Copies by our atelier . 25.00

FRENCH MILLINERY—THIRD FLOOR

STERN BROTHERS
42nd and 43d STS. WEST OF FIFTH AVENUE

Gifts of couture smartness and museum fineness

PETIT POINT FORMAL BAGS

Imported from Vienna, the center of European culture and elegance

SUMPTUOUS bags like these are an important part of the new elegance of the formal mode. Many have magnificent frames set with real stones. The microscopic petit point is woven entirely by hand with all the fineness and rich coloring usually found in museum pieces. And like rare museum pieces each design is named.

CLUNY, a bag with motifs like the illuminations on Cluny manuscripts. The slender gilt frame is jeweled with real carnelians and marcasite (*top*) 85.00

RENAISSANCE, a bag of rare beauty, decorated with Italian poets and luxurious pastorals. The important frame is jeweled with marcasite, turquoise and onyx (*bottom*) . . 125.00

BAGS—MAIN FLOOR

Lord & Taylor
FIFTH AVENUE NEW YORK

There Seems to be Some Difference of Opinion

But

Whether you are a small boy with a Santa Claus and a hero worshipping tendency . . .

Or a beloved Auntie with a deep reverence for the spiritual side of Christmas . . .

Or a young lady beginning to have doubts . . .

Or a gay bachelor who believes in the importance of plum pudding . . .

Or a jolly family with Christmas cheer galore . . .

Or just an ordinary everyday person with a sentiment to express in the nicest possible way . . .

Or . . . well, it doesn't matter who you are . . . we have Christmas cards—boxed, loose, or engraved—for EVERYBODY

A dozen cards for the children to fill in with colors. Exclusive with *Lord & Taylor*, 50¢.

Upper left, 10 gayly colored parchment cards, 50¢.

Above, 15 cards in the traditional manner, $1.

Left, 15 cards, exclusive selection, unusual at $1.

Below, 12 modern cards, $1.

Below, counter cards may be purchased separately from 5¢ to $3.50.

GROUND FLOOR

THREE FAITHS SEEK INTOLERANCE CURB

Catholic, Protestant and Jewish Clergy and Laity Join in Seminar at Harvard.

LOWELL PLEADS FOR UNITY

University President, Opening the Session, Urges "Religious Fervor Without Religious Rancor."

Special to The New York Times.

CAMBRIDGE, Mass., Nov. 12.—Attacking age-old problems of religious intolerance and misunderstandings from frank, sympathetic points of view, about 500 laymen and clergymen, Catholics, Protestants and Jews, joined today at Harvard University in a series of round-table discussions having for their object the lessening of these prejudices and the achievement of mutual confidence and good-will between the three main religious groups of the United States.

The discussions, taking the form of a seminar with round-table conferences, are being held under the auspices of the Calvert Round Table of Boston, composed of a group of 100 adherents of the Protestant, Catholic and Jewish faiths who are interested in the promotion of understanding and the removal of prejudice between the various religious groups.

The meetings, which will conclude tomorrow afternoon, are being held at the Fogg Art Museum. President A. Lawrence Lowell of Harvard, one of the three speakers at the opening session, sounded the keynote when he said:

"Does loyalty to a nation or a church imply ill-will to a rival? If that trait cannot be changed, our civilization cannot progress to a better stage.

"If this is true, that loyalty must be accompanied by hostility to those trying to get on in the same way, then man moves in a dismal circle.

"What is needed is to arouse religious fervor without religious rancor, religious sympathy, not religious antagonism."

The program of the morning included addresses by the Rev. Michael J. Ahearn, S. J., of the Jesuit House of Studies, Weston, and by Rabbi Harry Levi of Temple Israel, Brookline.

Father Ahearn employed the metaphor of color filters used in photography, saying that the filter to be used on the hearts of those participating was the filter of love and charity and love of God, to the end that they might see and understand each other in their true light.

Rabbi Levi said that the day which saw members of the three main religious groups meeting to discuss such a problem had taken so long to materialize that the occasion was one for humiliation rather than jubilation.

"The tragedy of the whole situation is that we have so much in common," he said. "Our differences give us our individuality, but do not compare in numbers with our resemblances. We pay intellectually and religiously for our prejudices.

"It is not religion to talk fatherhood of God and brotherhood of man and then hate. Most prejudices are due to intellectual inertia. We could know better if we would."

In the afternoon a series of three round table discussions were held at which 490 representatives of the three religious groups entered into a frank consideration of such topics as "Vocational Adjustment," "Misrepresentations of Religious Beliefs and Practices" and "Community Conflict and Cooperation."

$2,036,768 IN RELIEF FUND.

$17,750 Is Received for Palestine After Closing of Drive.

Despite the official closing of the Palestine emergency drive on Nov. 2, contributions of $17,750.79 have been received this week, making total donations of $2,036,768, David A. Brown, chairman of the fund, announced yesterday.

The new gifts of $100 or more each were announced as follows:

$10,362.29—Bayonne Committee.
$1,596—Detroit Committee.
$1,000—Jewish Daily Forward (on account of contributions received).
$625—Collection by Agudas Achim Congregation, East Louis, Ill.
$500—Brown Crosby & Co.; First Przemysler Sick Benevolent Society, Brooklyn.
$448.50—Goose Creek (Texas) Committee.
$397.50—New Rochelle Committee.
$237.50—Collection by District Grand Lodge 4, I. O. B. B., San Francisco.
$225—Charlevale (Miss.) Committee.
$120—Syracuse Committee.
$100—A. D. Cohen: Charlotte (N. C.) Committee; Phoenixville (Pa.) Committee.

HOOVER DRY PLEA CRITICIZED BY FOX

He Says President Usurped Power in Calling for State Enforcement.

SEES VIOLATION OF OATH

Moderation League Head Declares Constitution Gives No Power to Direct Legislatures' Policies.

President Hoover acted in "violation of his oath of office," when he called for the passage of State prohibition enforcement acts in his inaugural address, Austen G. Fox, chairman of the Moderation League, declares in a statement which he prepared under the sponsorship of the Voluntary Committee of Lawyers, Inc.

Mr. Fox's statement was made public by the latter organization yesterday, in answer, according to the announcement, to a reported movement for a new State enforcement act in New York to be urged before the next Legislature. The Voluntary Committee of Lawyers, Inc., has a membership of more than 2,000 attorneys.

"The President," says Mr. Fox, in part, "has no right to lay down any policy for the Legislature of New York or of any other sovereign State. He shall,' so reads the Constitution, 'give to the Congress information of the state of the Union, and recommend to their considerations such measures as he shall deem necessary and expedient.' The Constitution contains no mention of any power to exercise this function with reference to any legislative body except the Congress.

"Full of danger is this assumed right of the Executive to hold up to nation-wide obloquy the people and the legislatures of sovereign States, because they do not choose to bow down to the ruling of the Executive that these States have failed 'to accept their share of responsibility for concurrent enforcement,' and have failed to enact such measures as he 'deems necessary and expedient.'

"Not only was his assumption of the right to determine conclusively the delinquency of several States a usurpation of power not granted the Executive, and hence a violation of his oath of office to preserve, protect and defend the Constitution, but his decision is in flat conflict with judicial rulings."

RICE AND WAGGONER OFF TO PRISON TODAY

Stock Promoter and Colorado Bank Swindler Going on Same Train to Atlanta.

George Graham Rice, dubbed "king of tipsters" by United States Attorney Tuttle, and Charles Delos Waggoner, former president of the Bank of Telluride (Col.), will be two of a carload of Federal prisoners scheduled to leave the Pennsylvania Railroad Station this morning aboard an Atlanta-bound Pullman. It will be the last coach of the train. Its doors will be locked as soon as the convicted men are aboard and Raymond J. Mulligan, Chief Deputy United States Marshal, will be in charge of the prisoners until they enter the walls of the Atlanta Penitentiary.

Rice, whose real name is Jacob Simon Herzig, was sentenced to serve four years in prison following his conviction for using the mails to defraud in the promotion of the stock of the Idaho Copper Company. It was Rice's fourth conviction.

Waggoner is under a sentence of ten years. He pleaded guilty to a charge of using the mails to defraud in connection with a scheme by means of which, he obtained, on forged telegrams, a credit of $500,000 from New York banks.

Among other prisoners leaving today for Atlanta are Isaac Rosenstein, Louis Marcus and Irving Levy, sentenced to serve five, three and one and a half years, respectively, for concealing assets in the Star Furniture Company case.

SIR RONALD LINDSAY NAMED AMBASSADOR

Continued from Page 1, Column 3.

icy is not consistent he lets his views be known in no uncertain tones.

Friends who have known him for years say he can be strong if the occasion demands strength, but usually is a friendly listener and a skillful conciliator. Five years ago he occupied the most delicate post in the British diplomatic service, representing his country at Constantinople in the first years of Mustapha Kemal's Presidency. Flushed with their victory over the Greeks, the Turks might have given innumerable occasions for friction, but Sir Ronald steered through the troubled waters with complete success. Proof of this came when he was appointed head of the Foreign Office last year.

Sir Robert Vansittart's appointment to Downing Street is just as great a surprise as Sir Ronald's appointment to the Washington post. It had been expected that Sir Robert would be the new Ambassador, especially as he had crossed with Premier MacDonald and made invaluable contacts with the leaders of the Hoover Administration. He had one handicap, for he is a widower; and an Ambassador who is without an official hostess is at a disadvantage. How highly the government regards Sir Robert is seen in his Foreign Office appointment. Everywhere in London, in Conservative, Liberal and Labor circles, Sir Robert is regarded as having every qualification needed for the head of the Foreign Office. Besides, he is probably the most convinced and outspoken pacifist who has ever presided over the British foreign service.

Associated Press Photo.

SIR RONALD LINDSAY,
Appointed to Succeed Sir Esme Howard as British Ambassador to Washington.

Washington Pleased by Choice.

WASHINGTON, Nov. 12 (AP).—The Appointment of Sir Ronald Lindsay to succeed Ambassador Howard was viewed in high administration and diplomatic circles tonight as a compliment to the United States Government, evidencing the importance the Labor Government attaches to Anglo-American relations.

The name of Sir Ronald has been well known in Washington for a number of years, numerous friends having been made by him while attached to the embassy here from 1905 to 1907 and in 1919 and 1920.

President Hoover is expected to receive Sir Ronald's credentials in February, when Sir Esme Howard will retire from the British foreign service.

Sir Esme has held the Ambassadorship here since March 5, 1924, and is dean of the Diplomatic Corps.

Sir Ronald Lindsay is 52 years old. He was the fifth son of the twenty-sixth Earl of Crawford, The Associated Press recalls. He entered the diplomatic service in 1898. He had been Ambassador to Turkey and at Berlin before becoming the permanent Under Secretary of State in 1928. He had also served at St. Petersburg, Teheran, Paris, The Hague and in Egypt.

The shoe illustrated, is built over a last originally conceived by James S. Coward, pioneer in comfort footwear. It embodies the Coward arch-supporting principle, to whose virtues have been added The Coward "Combination" sizing. It is two sizes smaller in the heel and waist measurements than in the forepart.

300,000 Pairs of Shoes Have Been Built over this Coward last!

In the short span of the last 10 years this one Coward last has brought comfort to thousands of women! So perfectly designed is it that while the ball of the foot has ample room, there is a pleasant snugness over the instep and at the heel. And it is, of course, only *one* of the many lasts "specialized" by Coward.

The 1930 Version

Coward lasts that have proven comfortable to so many thousands of people do not change . . . but the *style* of the shoes which are built over them, steps briskly along with the times. This new version of an old favorite is delightfully light in weight and is trimmed with the most fashionable of the season's leathers—silk kid.

Black Kidskin, silk kid trimmed.	$11.85
Brown Kidskin, silk kid trimmed.	$13.45
Black Suede, silk kid trimmed.	$12.85
Brown Suede, silk kid trimmed.	$12.85

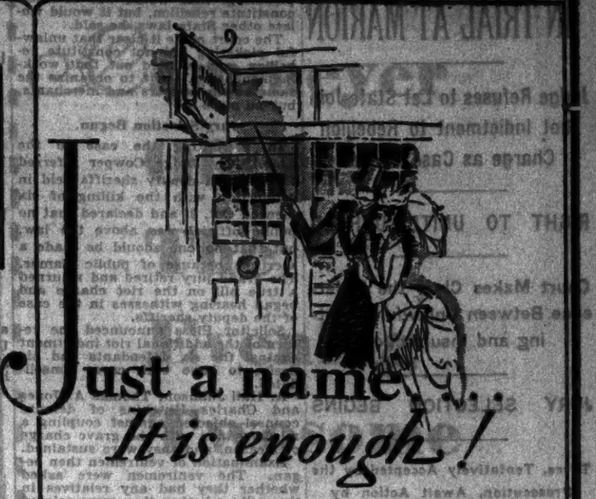

Just a name . . . *It is enough!*

HOW OFTEN you buy something that you do not examine closely! A pair of gloves whose inside seams you never look at, a hat whose inner band you don't lift, a package of breakfast cereal whose wrapping isn't even removed until long after you have paid for it! All because these products bear a name that you know and trust completely.

To many thousands of people the one name that obviates all doubt or hesitation in the important matter of buying good shoes is the name of James Coward. They know that any pair of shoes stamped with this name is inevitably (—as for the last 63 years) a pair of shoes that can be taken on faith for quality, for comfort, for fine workmanship, for value.

The Coward Shoe

Shoes and Hosiery for Men, Women and Children

270 GREENWICH ST., NEW YORK
37 WEST 47TH ST., NEW YORK
WEST AND MASON STS., BOSTON

Coward Comfort Hour Every Thursday, 7:30 P. M.—WEAF

BEDELL

THIRTY-FOURTH STREET NEAR FIFTH AVE.

This happens to be another Bedell Presentation of Extreme Value Importance

1200 Smart, Clever and Charming Hats

$5.85

Quality Felts and Imported Soleils

Hats that were intended for a price of $10.50 and 12.50 because they are actually $10.50 and 12.50 hats.

Hats that are intended to create a sensation at $5.85 because they are nothing less than sensational Values at this surprising price

THIS SALE BEGINS TOMORROW

Beautiful Felts and many imported Soleils—excellently tailored—cleverly styled—many accentuated with smart pin ornaments and velvet trimmings to emphasize their chic and stunning discrimination

Scores and scores of the varied verisons in off-the-face styles with large, small or medium brims—all head sizes and all the Autumn colorings including the new pastel shades and black

DOBBS

Distinction in Custom-Made Hats

This flattering model like all Dobbs custom-made hats is deftly draped—entirely hand-needled—beautifully moulded to the contours of your head by experts and created from the finest soleil or felt.

And such craftmanship is destined to result in complete individuality and distinction.

FIFTH AVENUE AT 57th STREET

People who realize the importance of a Clear, Healthy Skin use

Cuticura SOAP

CLEANSING SOOTHING ANTISEPTIC

Lord & Taylor

FIFTH AVENUE NEW YORK

The little fish tail cap of black satin is just perfect for those recalcitrant wisps. Adapted from a Mado original.

$18.50

The Black Satin Cap

is the chic "fill-in" hat both for the between season of the year and the between hour of the day. It is just right for the Sunday supper or formal afternoon tea sort of frock. Sketched are two new models from the new

HAT SHOPS—FIFTH FLOOR

The baby bonnet with immense satin choux frames the face as a halo of hair. In black satin.

$16.50

Red Cross—Thirteenth Annual Roll Call—November 11 to 16

DEFENDANTS SCORE IN TRIAL AT MARION

Judge Refuses to Let State Join Riot Indictment to Rebellion Charge as Case Opens.

RIGHT TO UNITE UPHELD

Court Makes Clear the Difference Between Unlawful Picketing and Insurrection.

JURY SELECTION BEGINS

Three, Tentatively Accepted by the Prosecution, Await Action by Textile Workers' Lawyers.

From a Staff Correspondent of The New York Times.

MARION, N. C., Nov. 12.—In the preliminary skirmishing that marked the opening of the trial of Alfred Hoffman, union organizer, and five textile workers charged with leading a conspiracy to overturn the government of North Carolina, the defense won an important point by successfully objecting to the consolidation of the rebellion and insurrection indictment with an indictment charging riot returned today by the grand jury.

Solicitor J. W. Pless Jr. sprang a surprise on the defense by announcing that the special grand jury had again indicted the six defendants about to be tried on a grave charge. The new charge, rioting and resisting an officer, is a misdemeanor and counsel for the defense protested vigorously to Judge Vernon Cowper against Mr. Pless's proposal to consolidate the two.

The court agreed that the rebellion charge, which constituted a felony punishable by fifteen years in prison and $10,000 fine, could not be put in the same class as resisting an officer and causing a riot.

Holds Picketing Not Rebelling.

The trial which began today is the first one to invoke the statute of 1861, amended in 1866, providing for punishment in case of a seditious uprising against the State. The defense was pleased with Judge Cowper's presentment to the grand jury, consisting of a special venire from neighboring Rutherford County. The court explained that the dominant thought in the statute was an uprising against the State such as the Whisky Rebellion of 1794, which was organized resistance against payment of the Federal excise tax.

Judge Cowper cited as a case in point the Daw rebellion in Rhode Island, where men were found guilty of treason in attempting to supplant the legal government of the State.

If the purpose of the strikers was to harass and engage in unlawful picketing, that would not of itself constitute rebellion, but it would violate other State laws, he said.

The court made it clear that unlawful picketing did not constitute rebellion, and pointed out that workingmen had a right to organize the same as the lawyers and merchants, but no more so.

Jury Selection Begun.

In presenting the case to the grand jury Judge Cowper referred to the eight deputy sheriffs held in connection with the killing of six men on Oct. 2, and declared that no public official was above the law, but that no one should be made a sacrifice because of public clamor. The grand jury retired and returned a true bill on the riot charge and began hearing witnesses in the case of the deputy sheriffs.

Solicitor Pless announced the return of the additional riot indictment against the six defendants and his desire to have both cases consolidated.

A. Hall Johnson, Thomas A. Jones and Charles Hutchins of defense counsel objected against coupling a misdemeanor with the grave charge of treason, and they were sustained.

Examination of veniremen then began. The veniremen were asked whether they had any relatives in the mills, whether they were related to any of those involved on either side and if they thought they could give the defendants a fair trial. One venireman was excused when he admitted being prejudiced against "an outsider" who might enter a mill community to lead a strike.

Expect Complete Jury Today.

When court adjourned this evening there were in the jury box three jurors tentatively accepted by the State and under examination by the defense. Completion of the selection of the jury is expected tomorrow.

The defendants are Alfred Hoffman, Lawrence Hogan, Will Russell, Wes Fowler, Del Lewis and J. Hugh Hall. Russell did not appear for trial and a bench warrant was issued for his arrest. Hall is not represented by the lawyers for the others as he is not a striker and was arrested in the dragnet which netted the others.

Hall escaped from jail in September, when the first trial began, and a mistrial was declared. He appeared the next day and has been in jail ever since.

The arrest of the six grew out of a scuffle on Aug. 30 between strikers and deputy sheriffs in connection with an eviction of a striker.

Seven Trials on Schedule.

A series of seven trials, involving 125 individuals, is scheduled as a result of textile strike disorders since July. A group of forty-eight is charged with rioting, eight deputies are charged with killing six strikers at the mill gate on Oct. 2, thirty-seven strikers are accused of attacking the deputy sheriffs on the same occasion, sixteen are charged with assaulting President R. W. Baldwin of the Marion Manufacturing Company, four with dynamiting, six with rioting and six with rebellion.

Solicitor Pless is assisted by several lawyers retained by the Marion Manufacturing Company and the Clinchfield Mills. They are W. T. Morgan, J. W. Winborne, C. O. Rilding, G. F. Washburn, Frank Watson and Robert W. Proctor.

The defense attorneys are A. Hall Johnson, Thomas A. Jones Sr. and Thomas A. Jones Jr. of Asheville, Charles Hutchins and E. F. Giles.

SEEKS $1,000,000 FOR 59 HOSPITALS

United Hospital Fund Plans to Open Drive Next Month to Mark 50th Anniversary.

TIME HELD PROPITIOUS

Rockefeller Foundation Head Says Real Spirit of Giving Will Be Shown Despite Market.

Plans for celebrating the fiftieth anniversary of the creation of the United Hospital Fund and for raising $1,000,000 to help fifty-nine New York hospitals were discussed yesterday at a luncheon meeting of business men in the Bankers Club, 120 Broadway. The campaign for money is to be held from Dec. 2 to 14, and yesterday's meeting started the preliminary work.

Dr. Henry J. Fisher, president of the fund, and his aides were addressed by Dr. George E. Vincent, president of the Rockefeller Foundation, who said:

"This is just a time when the right sort of people with imagination and will power and self-control are going right ahead to do the right thing; to do the socially loyal thing; to do the thing that a real analysis of social need calls for. I am not at all sure that an opportunity to do such a thing under slight handicaps is not a good thing for those who are going to undertake the campaign as well as for those who are going to be convinced that now is the time to stand by the Hospital Fund of New York.

"The real test of character, of interest and of social responsibility is when it comes to the point that giving is going to be a little hard; that giving is going to mean looking over, perhaps, a budget that has become a little restricted. But also is this a time when the need of the people for the services of these hospitals is likely to be increased a little rather than diminished.

"Here," he concluded "is a splendid opportunity, it seems to me, to test and to test successfully one of the finest characteristics of our country, namely, the sense of team-play in a community, the loyalty to a common enterprise to which people have committed themselves and which represents a very genuine, enduring and fundamental need of the community."

Mr. Fisher said that every dollar collected would be distributed to the hospitals, as the campaign expenses already have been provided for. W. C. Breed, member of the fund's executive committee, outlined the work undertaken during the past few years and the outlook for the future. Forty-nine auxiliaries, representing as many trades and professions, will collect the major portion of this year's fund. The following are the hospitals that benefit:

Beekman Street
Beth Israel
Beth Moses
Broad Street
Bronx
Brooklyn
Community
Fifth Avenue
Flower
French
Italian
Jewish, Brooklyn
Kingsbridge
Lebanon
Lenox Hill
Long Island College
Methodist Episcopal
Misericordia
Mount Sinai
New York
Norwegian Lutheran
Polyclinic
Post-Graduate
Presbyterian
Prospect Heights
Roosevelt
St. John's
St. Luke's
St. Mark's
Sydenham
Wyckoff Heights
Brooklyn Eye and Ear
Joint Disease
Knapp Memorial Eye
Manhattan Eye, Ear and Throat
Memorial Cancer
Neurological
New York Eye and Ear Infirmary
Ophthalmic
Orthopaedic
Reconstruction
Ruptured and Crippled
St. Giles the Cripple
Skin and Cancer
Babies
Infirmary for Women and Children
Jewish Maternity
Lying-In
Manhattan Maternity
Nursery and Child's
St. Mary's
Sloane
Women's
Home for Incurables
House of the Holy Comforter
House of Rest for Consumptives
Isabella Home
Montefiore Hospital
St. Andrew's Convalescent

GRANDE MAISON DE BLANC
540 FIFTH AVENUE at 45TH STREET

CHILDREN'S OUTFITTINGS
FROM INFANT TO 12 YEARS

CHICAGO LOS ANGELES SAN FRANCISCO

"The New York Times has made a distinct contribution to the peace and prosperity of Greater New York and has exerted a profound influence for good throughout the nation."—*Lee J. Eastman, President, Broadway Association, New York.*—Adv.

Bloomingdale's
Store Hours: 9 to 5:30 VOLunteer 5900
59th TO 60th ST.—LEXINGTON TO THIRD AVE.—N. Y. C.

a utility chest would have saved her!

AT 8:45 A. M. no girl has the concentration of mind required to stalk the matching stocking to its lair. May we tactfully suggest the smoothly lined, infallible compartments of a Utility Chest . . . happy home for hats, hosiery, gloves, shoes and handkerchiefs.

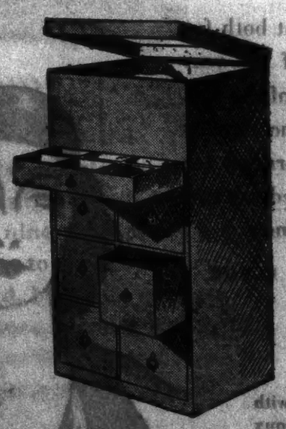

Made of wood, covered with a choice of lively colors to match your room in green, blue, nickel, gold and orchid on a washable surface.

10.95

Bloomingdale's—Street Floor

CHARGE Christmas Gifts Now
PAY IN JANUARY

It's as much to our advantage as to yours for you to do your Christmas shopping early...so Bloomingdale's offers this new convenience...ALL CHARGE PURCHASES MADE IN NOVEMBER MAY BE PAID FOR IN JANUARY.

A New Stocking Color
Direct from Paris...
Exclusively Gotham

"Charlotte Corday"

Just a few score hours ago . . . it belonged to Paris ALONE . . . TODAY . . . it is YOURS . . . in Gotham No. 590

Here is the new stocking color that Paris loves — and just a few score hours ago you could have bought it *only* in Paris! . . . Today, it is ready for you here, exclusively in a NEW stocking by Gotham!

The new color, called "Charlotte Corday", is a brown with subtle depths of richness. It's a shade that harmonizes with almost every brown in this season's smart shoes — the chocolate tones, the Indian range, the warm, luxurious, furry browns — *perfect* with costume ensembles in which brown, beige, red or green is the dominating note.

This NEW stocking by Gotham is sheerest chiffon from top to toe. It has the slender modern heel—also of French inspiration. It is picot-edged at the top, in gold . . . And the price is only $1.95!

See No. 590, the shade called "Charlotte Corday", in the NEW stocking by Gotham. Come to one of the Gotham Midtown Shops today.

Style No. 590, Sheer Chiffon from top to toe. Picot-edged in gold . . . $1.95 . . . one of

The NEW Stockings by GOTHAM

At the Trio of Smart Gotham Shops
506 FIFTH AVENUE, Between 42nd and 43rd Streets
574 FIFTH AVENUE, Between 46th and 47th Streets
835 MADISON AVENUE, Between 63rd and 64th Streets
And at 1500 other stores throughout the Metropolitan area.

The New
GOTHAM GOLD STRIPE SILK STOCKINGS
No Run That Starts Above Can Pass The Gold Stripe

TO ARREST BANKERS IN FLINT SHORTAGE

Prosecutor Declares Warrants Will Be Asked for All Officers Involved.

NAMES STILL WITHHELD

No Indication Is Given as to How Funds Were Abstracted for Speculation in Stocks.

Special to The New York Times.

FLINT, Mich., Nov. 12.—Warrants for the arrest of a dozen or more employes of the Union Industrial Bank of this city who have confessed to the theft of $3,592,000 will be issued within a day or two, according to Prosecuting Attorney Beagle.

Who are involved, how they succeeded in getting such a vast sum of money and collateral, and in what stocks they speculated are unanswered questions.

"We have determined the financial loss," the prosecutor said, "and we are ascertaining those responsible for the loss. The problem of finding just who is criminally guilty is a difficult one. There will be no favorites, however, and all those responsible for the loss will be prosecuted."

H. R. Wilkin, executive vice president and cashier of the bank, who is in charge during President C. S. Mott's absence in New York, announced today that the audit of the bank's books had been completed.

Meanwhile the statement of President Mott yesterday that he had added more than $1,500,000 to the $2,038,000 in actual cash provided when the defalcation was first brought to light, has reassured Flint citizens of the bank's strong position.

Mr. Mott stated that the gross shortage to date amounted $3,592,000. He placed the net shortage, however, at $2,000,000. Deductions from the net loss are expected to be made when stocks turned over to the bank by the guilty men are cashed in.

The first news of the huge shortage was made public Oct. 31, when Mr. Mott announced that five high ranking officers of the bank had confessed to defalcations over a period of two years which then amounted to $800,000.

The crash of the stock market wiped out the margin the guilty officers had left to speculate on and brought about their confessions that they had been using the bank's funds.

Mr. Mott announced that one group of the officers had been operating a stock gambling pool, while others had been operating separately. He refused to say how the defalcations could have gone on over a long period without discovery.

For nearly a week after their confession and dismissal the accused men worked day and night with auditors helping to unravel the tangled books which hid their misuse of the bank's money. A representative of Rudolph E. Reichert, the State Banking Commissioner, was called in as well as a representative of the State Attorney General's office.

Grant Brown, the president, resigned, and was followed by John S. De Camp, vice president. Nearly the whole official personnel of the bank has been changed. In an effort to clear themselves the accused men are said to have turned all their personal property over to the bank. Valuable houses and even automobiles have been sold to aid in making up the shortage.

With an increase yesterday in the total defalcation to more than $3,500,000, the question of who will stand the net loss of $2,000,000 is being asked. Temporarily President Mott has met the shortage dollar for dollar, but the total loss will evidently have to be met either by the directors or the stockholders, or by both.

$7,425 Added to Y. W. C. A. Fund.

The Young Women's Christian Association received $7,425.06 yesterday toward the $242,000 needed to balance the 1930 budget. The campaign total now stands at $130,959.88. Among contributions received yesterday was one of $2,000 from Mrs. Jonathan Bulkley, chairman of the special gift committee, and $1,500 from Mrs. William Church Osborn. The Rev. Worth M. Tippy of the Federal Council of Churches of Christ in America spoke at the luncheon yesterday.

LINK LOBBY TO PLAN FOR VOTES IN SOUTH

Continued from Page 1, Column 6.

document, that a Southern Democrat should be named to the Hoover Cabinet.

In a letter to Mr. Muse, Mr. Arnold said it was the purpose of Colonel Mann and "others in close contact with Hoover" to "kick the negro out of the party in the South," and "whiten the Republican party."

"Our plan is to equalize by blackening the Democratic party," Mr. Arnold wrote.

"Formation of the proposed council was abandoned, the witness testified, because of disapproval expressed by Senator Watson, who urged him and those affiliated with him to concentrate their work in the activities of the Southern Tariff Association. Mr. Arnold will be questioned further with respect to the "Southern Republican Council" after Mr. Grundy's appearance tomorrow.

The Grundy letter, which aroused the ire of Senator Caraway and other members of the Lobby Committee, was 3,500 words long and, in the main, is a repetition of the statement on the tariff which he offered as a part of his testimony on Oct. 29 and 30.

Grundy Contrasts the States.

Mr. Grundy told the committee on Oct. 29 that there were seven States, Arkansas, Idaho, Montana, Wisconsin, Arizona, Mississippi and South Dakota, "whose representatives in the Senate," as he said in today's letter, "have been most vocal in the efforts to prevent industry from deriving any benefit from the pending tariff revision." Contrasting the economic position of Pennsylvania and other Eastern States with that of the seven "backward States," he wrote:

"The records show that the industrial States of the East, through their representatives in the Senate, have stood four square for practically everything that the agricultural interests have demanded in the way of tariff help.

"Not only that, but, as I showed in my earlier statement, these same States contribute by far the major portion not only of the normal national upkeep, but all that has been, and is being, set up for the farmer in other forms of government relief.

"It seems to me to be absolutely unfair, therefore, and in contravention of the interests of the country as a whole, that when the needs of these industrial States are being considered, there should be a coalition of Senate votes utterly disproportionate to the weight of population and the concentration of those activities which create our vast reservoir of taxation, to deny to those industrial States of the East the proven needs which are the basis of our country's whole economic structure.

"I have spoken of disproportionate voice in the United States Senate, and I have used the expression 'backward commonwealths.' I am perfectly willing to illustrate my meaning."

Cites Vote in the South.

Mr. Grundy then presented a table listing the vote polled in Alabama, Arkansas, Georgia, Mississippi, South Carolina and Virginia in 1926, as compared with the vote cast in Pennsylvania that year. This table showed that in the six Southern States in the year named a total of 343,464 votes, or 2.69 per cent of the combined population of the six States was recorded, where Pennsylvania polled 1,504,696 votes, or 17.25 per cent of the total population of the State.

"When a State or States cannot or will not avail themselves of the benefits and advantages of those national legislative policies under which other States, and the country as a whole, have gone forward until we are the foremost nation of the earth, and when, in addition, not more than from but eight-tenths of 1 per cent to less than 5 per cent of the population of such State or States participate in national affairs through their Senatorial and Congressional elections," Mr. Grundy declared, "I say there is something wrong in or with those States, which I would characterize as being backward, and for which the committee is at perfect liberty to select its own term.

One Senator for Pennsylvania.

"But the pertinent point of the matter is that while those States have one United States Senator for each 28,682 voters, or a total of twelve United States Senators in all, Pennsylvania, with a present population of about 10,000,000, and more than 1,500,000 voters participating in the 1928 Senatorial election, has but one member and a single voice in the United States Senate.

"More pertinent still are the same facts when expressed another way; namely, that if Pennsylvania had representation in the United States Senate in the same ratio as these States, it would have 52½ Senatorial votes, instead of only one.

"Various aspects of this subject occupied a large part of the testimony given in my second and third appearances before the committee (Oct. 29 and 30), and I believe that these supplemental statements leave nothing more to add, which in any way would contribute to what I understand to be the committee's objective, namely, an investigation of alleged lobbying in Washington."

Says He Tried to Be Clear.

Mr. Grundy recalled that in previous appearances before the committee he testified six hours and, so far as he could recall, the committee had not denied or disputed a single fact he had set forth, but had shown "a most remarkable interest in the single expression 'backward commonwealths.'"

"Although I tried to be clear—and thought I was—in the definition of my meaning, you have asked me to further define the expression and give some illustration of its application," Mr. Grundy wrote. "That is the purpose of this communication."

The Grundy letter, which was dated Nov. 11, was delivered to the committee today. Senator Caraway told newspaper men that the committee had asked Mr. Grundy to file a "list" of Senators representing "backward States" whom he thought should be denied a voice in the consideration of tariff bills. It had been referred to by the Senator as "Grundy's list of 'preferred' and 'common' Senators."

"The information contained in Mr. Grundy's letter," Senator Caraway said, "is not in compliance with the request made by the committee. We propose to get this information from Mr. Grundy direct, and that is our reason for recalling him to the stand."

Caraway Examines Arnold.

Senator Caraway examined Mr. Arnold on the Southern Republican Council plan. The document outlining it said that Mr. Hoover's success in four of the Southern States could not be construed as a victory for the Republican party in the South as now constituted.

The platform proposed was: First, white leadership; second, protective tariff; third, sound taxation; fourth, flood control; fifth, Southern representation in the Cabinet; sixth, elimination of the negro as a political factor; seventh, revision of election and registrations statutes; eighth, managerial plan for city and country governments; tenth, Southern States Congressional district and precinct committees.

The attendance of Mrs. Oscar DePriest of Chicago, wife of the negro member of Congress from Illinois, at a reception given at the White House by Mrs. Hoover, was mentioned in a letter written by Mr. Arnold to Vice President Curtis on Aug. 12 according to Arnold, the DePriest incident was a leading issue in an election held in the Third District of Louisiana to fill a vacancy in the House.

Mentions DePriest "Affair."

The letter to Vice President Curtis, written on Aug. 12, said, in part:

"Some time ago I believe you and I discussed the campaign in the Third Congressional District of Louisiana. The candidacy on the Republican ticket, at a mass meeting largely attended by leading Democrats of that district, was offered to J. C. Barry, a Republican who could have run without opposition from the Democrats. However, the Republican State organization refused to permit Mr. Barry's name to go on the ticket and put up one of their own number. He was badly defeated at the election last Tuesday.

"It may be of some interest to you to know that the leading issue was the De Priest affair at the White House. The campaign orators and writers used Mrs. Hoover and Mrs. De Priest lunching together with telling effect."

Mr. Arnold wrote Mr. Muse on Dec. 31, 1928, as follows:

"I went with the darky today to see Vice President Curtis, and he thought well of our colored Congressman idea, but said it was a matter that should be taken up with Mr. Hoover, and that he would talk with Hoover about it.

"They all seem to want to get Hoover's idea about it first. Curtis said he thought of getting a better grade of negroes to lead in the South, but I told him that would not be the complete remedy.

For "Blackening" Democrats.

"Our line of approach is much more acceptable to politicians and to negroes of equalizing by blackening the Democratic party than by whitewashing the Republican party. The negroes will go in revolt over the plan of kicking them out of the party, or of leadership. They will have to take themselves out of the way for the present.

"Our talk is down the race problem line. They all see that the race problem must be solved first before anything further can be done. We have the best solutions yet.

"Think you should get Dr. Lewis here on the 10th and start something. We never will get anywhere talking around in circles. If necessary to see Hoover before it starts off, then go see him and get his decision."

Dr. Lewis was identified as Dr. Burdette Lewis of Jacksonville, Fla.

Senator Walsh asked Mr. Arnold the date of his call on Vice President Curtis, and the name of the negro who accompanied him. The witness could not recall.

"Do you make so many calls on the Vice President that you cannot remember the date of this particular one?" Senator Walsh asked.

"Oh, no, I would not say that," Mr. Arnold replied.

In the Arnold letter in which the statement was made that Mr. Hoover did not "understand" the South, written to Mr. Muse on Jan. 1, it was said that the council plan of political organization in the South "seemed to swing around" the President.

How He Thought Hoover Stood.

"Hoover seems to have given the impression among his associates that he is personally interested in the South and wants to handle it," Mr. Arnold wrote. "I have no doubt he will welcome any aid or assistance, but the only thing to do is to go ahead with it. We can't get anywhere talking around in circles. The crux of it all is the negro question, which the regular Republican party cannot solve; they have tried it for fifty years and made no progress."

Arnold concluded:

"I found Vice President Curtis thinking that a better class of negro leaders would solve it. What is the use for us to convince them by talking as though they realize—of course, they do not know their subject. The negro is with us, of course, and that helps."

Senator Caraway asked the witness if he had ever talked with President Hoover about "blackening" the Democratic party of the South. Mr. Arnold replied that he had never talked to the President.

"Senator Watson did not think much of the idea of organizing a Southern Republican council, did he?" asked Mr. Caraway.

"I do not know to what extent he would have gone along with the council; he preferred that we should continue our tariff association work," was the reply.

Says He Told Muse to Proceed.

Referring to a statement made earlier by Mr. Arnold that he knew little or nothing about the council, Senator Walsh remarked:

"You answered Senator Caraway that you knew nothing about the council; I want to know how your memory failed you at the time or whether your statement was deliberate."

"I don't know anything about this council," Mr. Arnold replied. "At the time Senator Caraway was questioning me I thought he was referring to a council organization I was trying to perfect eight or ten years ago."

"You had nothing to do with this political council?" Mr. Walsh said.

"I had no objection to it," Mr. Arnold said. "I told Muse to go along with it and see how it would develop."

Senator Walsh said that a "budget" taken from the witness' files indicated a suggestion of $35,000 for work in Southern States. Mr. Arnold replied that he knew nothing about the budget; that he had "too much to do with tariff and taxation matters to be concerned about Muse's political plans."

Senator Blaine of Wisconsin questioned the witness about a meeting of the National Council of State Legislatures to be held here. A memorandum found in Mr. Arnold's files by a committee investigator set forth that the cost of the meeting would run around $50,000. The witness said he had prepared the estimate.

Mr. Arnold admitted that he had aided in the organization of the "long staple cotton committee," which, it was planned, would cooperate with the Southern Tariff Association. He also testified that the American Taxpayers' League was the successor of the Banker's League.

The committee's program to examine the "sugar lobby" today was abandoned because of the prolonged discussion over the Arnold letters.

Lobbyist Deducts Outlay From Income Tax: Inquiry Into Law Starts When He Is Upheld

Special to The New York Times.

WASHINGTON, Nov. 12.—The Department of Justice is conducting a lobby inquiry of its own, the particular question at issue being whether expenses incurred in lobbying are deductible in an income tax return.

The question under consideration is raised in a case from Alabama in which the Federal Board of Tax Appeals has ruled that a taxpayer may claim a deduction in his income tax return of an amount paid as lobbying expenses to prevent the passage of legislation which would affect his business, the board holding that such an expense was allowable as an ordinary business expense. The Justice Department is determining whether an appeal from this decision shall be taken to the District Court of Appeals.

The taxpayer in question, who is engaged in the sale of gasoline and motor oils, the department's statement showed, faced the possibility of having one of his products barred from sale as not meeting the high-grade gasoline test imposed in Alabama. In this predicament he engaged an attorney, paying him a fee of $7,750, to appeal to the Governor and Legislature to amend the standards.

In opposing the contention that the sum paid for lobbying expenses was deductible the Commissioner of Internal Revenue said previous decisions had held such expenses not deductible. The right had been denied to corporations in several instances to make such deductions, he held, and the same treatment should be accorded to individuals.

Cammeyer Offers The Evening Twosome

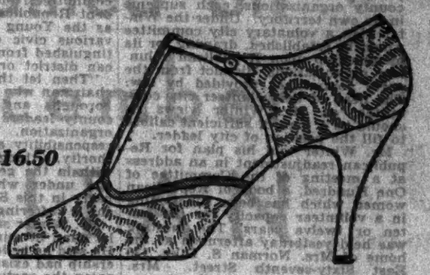

$16.50

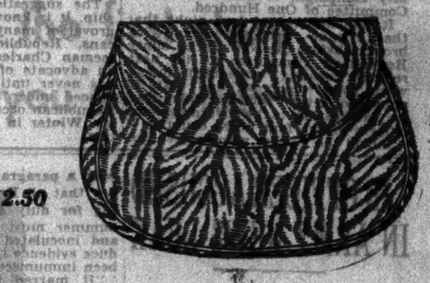

$12.50

No 1929-30 formal costume will be complete without its purse and slipper ensemble by Cammeyer...of scintillant brocades with flashing metallic accents. And though one may be had without the other, you'll never want to part them once you see the two together.

Cammeyer's lovely chiffon sheer stockings ...in all the new evening shades $2.50

Cammeyer

FIFTH AVENUE AT 38TH STREET *and* AT 46TH STREET

We knew what he meant

He was a stranger to us. He walked into the clothing department and bought a tweed golf suit. Referring to the suit he was wearing, he said:

"Look at this. I bought it as a combination business and golf suit but I don't like it. It's a regular hybrid — such a *mule* of a suit."

It was easy to see what he meant. Supposedly it was styled for both the Avenue and the Course, and the compromise was bad for both.

A golf suit must be designed with the free swing of the club in mind. Style that does not grow out of the sport itself is of no avail in sport clothes.

And that's a sensible reason for buying your sport clothes here.

ABERCROMBIE & FITCH CO.
The Greatest SPORTING GOODS STORE *in the World*
MADISON AVE. AT 45TH STREET, NEW YORK

Van Lengerke & Detmold, Inc., is now combined and housed with Abercrombie & Fitch Co.

Trade in your old set
for the new
Stromberg-Carlson

247.50
(Less Tubes)

A Small Deposit and ONE YEAR TO PAY

THE supreme tonal qualities of a Stromberg-Carlson have always been noteworthy. And now further improved in every detail of construction. Three screen grid stages of radio frequency. Totally shielded. Has phonograph jack in cabinet. A magnificent instrument throughout.

ALL RADIOS GUARANTEED ONE YEAR

[*Ludwig Baumann offers a liberal Trade-in Allowance toward the purchase of a Stromberg-Carlson.*]

Ludwig Baumann

35th St.—EIGHTH AVE.—*36th St.*

DOWNTOWN 41 Cortlandt St.
BROOKLYN Hoyt & Livingston Sts.
144 W. 125th St. Bet. 7th & Lenox
2918 THIRD AVE. Bet. 151st & 152d Sts.
100 E. 42d St. Opp. Grand Central
FORDHAM 248 E. Fordham Rd.
JAMAICA [illegible] Merrick Rd.
YONKERS [illegible] Valley Square
WASHINGTON HTS. 530 West 181st St.
2 NEWARK STORES—49 Market St. and Broad St., cor. Central Ave.

ALL RADIO DEP'TS OPEN EVERY NIGHT

Your child can sleep on the Daveno

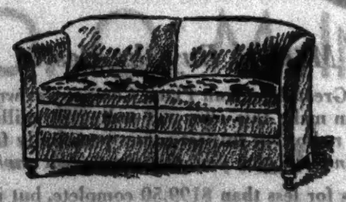

Delightful Tuxedo type sofa with concealed bed

$105

In your own modern decorative scheme or select from our new fabrics

A Brooklyn mother writes: "My daughter Louise has slept on our Daveno every night for 3 years. She was only nine when we first showed her how to change it from a Sofa to a Bed, but she's done it herself ever since. Louise isn't a strong child, but she always sleeps soundly and enjoys the best of health."

CLARK
SINCE 1904 A SPECIALIST IN THE FAMOUS
DAVENO
Look for the demonstration in our window

62 West 45th Street

Vanderbilt 10368—Charge Accounts Solicited—Open Mon. & Wed. Evenings

MATERNITY APPAREL SHOP

ABDOMINAL BINDERS
3.95 *to* 14.50
Adjustable — designed to properly fit any figure.
Corsets 3.95 to 16.50

BABY'S FIRST CLOTHES
The only specialization in America.
Dresses, shirts, binders, bootees, gertrudes, kimonos and blankets
Assembled by a registered nurse. Approved by leading physicians.
Special—83-piece Hand-made LAYETTE 37.75

Current styles made to retain the appearance of your normal figure ...adjustable for wear during the maternity period—and after.

FARAY'S
Smart evening dress in the new silhouette. Of very fine quality flat crepe with side flare which lends a fashionable youthfulness. Detachable sleeves. In black, dahlia purple and incense blue.
49.75

Other smart, new Frocks 15.00 to 95.00

LANE BRYANT, separate specialization, 3rd floor
1 West 39th Street, NEW YORK...13 Hanover Place, Brooklyn

WINTER PROPOSES CITY-WIDE LEADER

La Guardia Manager Suggests Extra-Legal Body to Control Republican Party Here.

OUTSIDE THE ORGANIZATION

Plan He Puts Before Women Will Go to Koenig Committee Next Week and Later to Others.

Keyes Winter, Republican leader of the Fifteenth Assembly District in Manhattan and campaign manager for Fiorello H. La Guardia, has taken the lead in a movement to strengthen the Republican party organization in this city.

The plan proposed by Mr. Winter, as yet only tentative, contemplates the creation of extra-legal party machinery. Under the provisions of the election law the Republican party in the city is composed of five county organizations, each supreme in its own territory. Under the Winter plan a voluntary city committee would be established, drawing for its membership upon Republican volunteer organizations, distinct from the party committees provided by law. The head of the volunteer city committee, as Mr. Winter views it, should be a man of sufficient calibre to fill the position of city leader.

Mr. Winter told his plan for Republican readjustment in an address at a meeting of the Committee of One Hundred, a body of Republican women which has been functioning in a volunteer capacity for the last ten or twelve years. The meeting was held yesterday afternoon at the home of Mrs. Norman S. Dike, 130 East Sixty-seventh Street. Mrs. Dike, who was active in the mayoralty campaign, is chairman of the Committee of One Hundred.

It was understood last night that the Winter proposal would be brought before the New York County Republican Committee at its next regular meeting, scheduled for a week from tomorrow, and that, if approved, it then would be submitted for ratification to the governing committees of the four other counties.

Should the Winter plan receive the sanction of the Republican leaders throughout the city and win favor with the five county committees, a temporary committee composed of representatives from all five organizations would be created to work out the details. Mr. Winter made it clear that it was not directed against any of the county leaders, and in the opinion of some Republicans this is a strong feature of his plan.

Mr. Winter told his audience that he felt sure throwing out the present county leaders, all of whom have their own strong following, would tend to weaken the party. Lack of coordination rather than lack of leadership, he said, was responsible for the present disorganized state. The supreme council and central leadership suggested, he thought, would meet the situation, provided the plan received full aproval and the city leader was strong enough to command the respect of the leaders and the rank and file and to win the recognition of the powers at Washington and Albany with patronage to bestow. Once the leader had been made the dispenser of all available patronage, some Republicans admitted, he would have no difficulty in establishing himself, even though his leadership would be extra-legal in character.

"The great difficulty," Mr. Winter said in his address, "is a lack of what we call city leadership. You have five county chairmen, each supreme in his own territory, and they recognize no superior. I think the first step is to organize a volunteer committee from the various independent Republican organizations, such as the Young Republican Club and various civic organizations, as distinguished from the strictly Republican district organizations.

"Then let that committee elect a chairman who will speak for all five boroughs and cooperate with the county leaders to make one unified organization. The man should have responsibility and acknowledged authority, a thing difficult to equip him with in the general lack of patronage under which the Republican party in this State and city at present is suffering."

Mr. Winter said he had no particular man in mind for the leadership. He said he believed that if such leadership had existed in the recent campaign the party would not have made such a poor showing.

The suggestion of central leadership, it is known, will have the approval of many prominent Republicans. Republican National Committeeman Charles D. Hilles has been an advocate of such a plan, but it has never until yesterday been advanced under the sponsorship of a Republican occupying the position of Mr. Winter in the regular organization.

HOTEL MEN URGED TO BACK PUBLICITY

Increase in State Fund to Attract Tourists Is Sought —Commissions Barred.

NEW OFFICERS ELECTED

Chefs Believe Pastry Displays Should Find Space in Museum as Works of Art.

Hotel men and women were urged to support an increased appropriation in next years' budget for the New York State publicity bill at the annual convention of the New York Hotel Association, held yesterday at Grand Central Palace in connection with the National Hotel Exposition. An appropriation of $10,000 was made this year, it was explained, to apply modern publicity methods in attracting tourists to the State, but efforts to have this sum increased were sought.

J. A. Flanagan of the Hotel Flanagan at Malone, N. Y., reported that State Conservation Commissioner Alexander MacDonald told him an appropriation of $65,000 would be put in the bill this year. Mr. Flanagan asked the members to urge their State Senators and Assemblymen to push the bill.

Rule Against Commissions.

After a discussion in which the practice of granting commissions to outsiders for bringing business to a hotel was termed an evil, the association adopted a resolution rejecting the offer of two bus companies to bring their passengers to members' hotels for a commission.

Elmore C. Green, manager of the Hotel Statler, Buffalo, and president of the New York State Hotel Association for eleven years, was praised in many speeches, and a resolution of appreciation for his work was adopted on his retirement yesterday.

The following officers were elected:

Elect New Officers.

President—Philip E. Rice of the Brown Swan Club, Schroon Lake; also president of the Adirondack Hotel Association.

Vice President—James A. Canase of the Hotel Ithaca, Ithaca.

Treasurer—Fred J. Odenbach of the Hotel Rochester, Rochester, reelected.

Secretary—Mark A. Cadwell of 321 West Fifty-seventh Street, New York.

Executive Committee for Three Years—Elmore C. Green, chairman; George W. Sweeney of the Hotel Commodore, New York City; Glenn S. Morton of the Hotel Seneca, Geneva; J. A. McKowne of the Hotel Pennsylvania, New York City; Edwin M. Tierney of the Arlington Hotel, Binghamton.

Executive Committee for Two Years—C. A. Angell of the New Prospect, Shelter Island Heights, L. I.; Roy F. Brainard of the Hotel Syracuse, Syracuse; Charles E. Rochester of the Hotel Van Curler, Schenectady; Raymond F. Stevens of the Stevens House, Lake Placid; Clarence A. Mand of the Hotel Lenox, Buffalo.

Executive Committee for One Year—Edward H. Crandall of the Mayfair House, New York City; J. A. Flanagan of the Hotel Flanagan, Malone; Royal J. De Long of the Ten Eyck, Albany; F. W. Rockwell of the United Hotels Company of America; Carl Willmsen of the Palatine, Newburgh.

The Club Managers' Association of America held the first business sessions of its fourth annual convention at the Hotel Astor. Frank H. Murray, president of the association, presided.

Carl J. Lomen, head of the Lomen Reindeer Corporation of Alaska, owner of 200,000 head of reindeer, the largest herd in the territory, arrived yesterday to assist at the reindeer booth, sponsored by the Department of the Interior.

Chefs Want Museum Space.

The chefs who are members of the Société Culinare Philanthropique which is staging its annual Salon of Culinary Art at the exposition, said yesterday that they believed some creations of pastillage, sugar and gum paste, were worthy of a special place in the Museum of Art. They urged that a campaign be started to have them admitted.

The following awards were announced yesterday at the salon:

Complete displays of confectionery and pastry—First prize to Maurice Garziani of the Central Park Casino; other prizes to E. Kaser of the Sherry-Netherlands Hotel, F. Schneider of the Savoy-Plaza and E. Guesshaber of the Governor Clinton.

Commercial confectionery and pastry—First prize, D. Houtman and E. M. Berling.

Specialties—First prize, Maurice Graziani.

Cooked Sugar—Leroy Lewis of the Hotel Piccadilly.

French Pastry—First, P. Rasmon of the Hotel McAlpin.

Petits Fours—First, Jacques Schmidli of Anglaise, Inc., East Orange, N. J.

Baking—First, Ernest Arn of the Savoy-Plaza.

Pastillage—First, Hans Noek.

Artistic Decoration—First, Joseph Muller.

Birthday Cakes—First, Jacques Schmidli.

Wedding Cakes—First, Leroy Lewis.

Mr. Graziani, whose displays covered the complete range of confectionary, pastry and specialties and filled five tables, was declared "hors concourse," debarring him from further competition and opening the field to other aspiring artists in his line.

KIN CLAIM BODY OF PLANE SUICIDE

Parents and Brother of Ruth Rockwell Arrange for Cremation Tomorrow.

GIRL HAD DEATH 'COMPLEX'

Read Poetry of Sidney Lanier and Was Influenced by Morbid Ideas, Relative Explains.

Special to The New York Times.

HEMPSTEAD, L. I., Nov. 12.—The family of Miss Ruth Rockwell, the 18-year-old Philadelphia girl who committed suicide yesterday by leaping from a plane over Valley Stream, L. I., visited the morgue here today and made formal identification of the body. Plans have been made to cremate the body on Thursday, it was announced, at Fresh Pond, Queens.

The girl's parents, Mr. and Mrs. D. W. Rockwell of Philadelphia; her brother, Donald, of Yonkers, and her sister-in-law came to the morgue together.

"We were all deeply shocked at my sister's act," Donald Rockwell said this afternoon. "She appeared obsessed with a depressive and suicidal complex. She read much poetry, particularly that of Sidney Lanier. Lanier's poems about suicide particularly fascinated her. You know he committed suicide, too."

"We had noticed that she was moody. She talked continuously of suicide. On Sunday she said suddenly: 'Why can't things be a harmonious and pleasant void?'"

Miss Rockwell appeared at Curtiss Airport at Valley Stream about 4 o'clock yesterday afternoon and, after paying for a plane ride, stipulated that the pilot, E. F. Booth, "go as high as possible." After she had jumped from the plane, a note was found in her purse in the cabin telling definitely of her plans to take her own life.

Frank J. Ambrose, manager of the Curtiss Airport, issued the following statement tonight:

"We deeply regret the sad accident at Curtiss Airport yesterday. Of the thousands of persons who go up on hops at the field monthly it is practically impossible to expect any with suicidal intentions. In the past, though, we have refused flights to many persons who have appeared at the field in an intoxicated condition or if they acted queerly. This has been one of our strict policies and will be continued in the future. There was no suspicion of Miss Rockwell's intentions when she appeared on the field yesterday or she would have been refused a ticket as in the other cases mentioned."

SAYS PRESS MUST BE FREE.

Col. McCormick at Asheville Urges Check on Government.

Special to The New York Times.

ASHEVILLE, N. C., Nov. 12.—Advertising, traffic and labor problems were discussed today at the Fall convention here of the American Newspaper Publishers' Association.

"The freedom of the press is but a shadow if a publisher is not allowed to criticize the government and its employes adversely, but is compelled to compliment and flatter them. Colonel Robert R. McCormick of The Chicago Tribune, told the association.

"When the public servants tell their master, the people, that the latter may not find fault with them, they are overstepping the bounds of their power and must immediately be called to account."

A committee was appointed to survey and report upon the newsprint situation. Those named were S. R. Winch of Portland, Ore.; E. P. Adler of Davenport, Iowa; F. I. Kerr of Hamilton, Ont.; John S. Parks of Fort Smith, Ark.; H. Pointing of Detroit, Mich.; Charles H. Remboldt of Cincinnati, and Frank E. Tripp of Brooklyn.

Curtis builds all the rich refinements of costly pieces into this group at $295

You have admired these perfect touches in Queen Anne groups costing $500 and more: the back at just the proper pitch, the luxuriously low seat, cut-away arms . . . . Now Curtis embodies these rich details in his Romney Group, at $295 in brocatelles, silken damasks or durable linen velvets . . .

Built to your individual taste, embellished with antique nailheads, cushions down-filled, legs hand-carved. Come, see it!

CURTIS

maker of fine upholstered furniture

55 Fifth Avenue at 12th Street

AIR OFFICER ACCUSED IN ARMY NEWS LEAK

Continued from Page 1, Column 2.

that the budget would provide funds for the full fifth-year increment in the five-year development program of the Air Corps, but that provision of funds for lapses in appropriations in the last four years would be put off until the following year.

The investigation has given rise to speculation as to whether Secretary Good has adopted a policy of seeking to prevent the publication of any news which the department itself has not authorized.

Board Appointed Here.

A board of inquiry has been appointed to sit at Governors Island on First Lieutenant Carl B. Allen's "fitness for retention in the Officers Reserve Corps," the charge being based on an article appearing in last month's edition of Aero Digest under the title "The Embattled Air Reserves."

Another article, including much of the same material, appeared in The New York World.

Sitting on the board, which is to meet some time within the next few days, are Major Gorman De F. Larner, Air Reserve; Captain John M. Hayward, Air Reserve, and First Lieutenant Cornelius J. Kenny, Air Corps.

Lieutenant Allen said yesterday that he had received no notification of the appointment of the board or of his connection with it, nor had he been told the nature of the charges on which a "charge of unfitness" might be brought.

Article Which Brought Charges.

It was learned authoritatively, however, that material in the article mentioned formed the major part of the subject matter of the investigation. Members of the board would not comment yesterday on the case.

The article described in detail conditions alleged to prevail at Mitchel Field during the Summer months when the Air Reserve officers were having flight training.

"Little by little, the 'old guard' of the Air Corps Reserve—composed of men who won their wings during the World War—is being driven to its last stand, and extinction," the article reads. It continued:

"In the eyes of many reserve officers who attended this Summer's active duty camp at Mitchel Field, L. I., the process is being hastened by official Washington and the regular army."

Lieutenant Allen went on to state that orders were being issued barring from active training duty reserve officers not qualified as "Class One Pilots," that is pilots who could fly service type airplanes.

The theory of this order, the writer said, was sound but "it was not long before this ointment developed its fly. Reserve officers found again and again on reporting to Mitchel Field that there were no 'service types' available."

He wrote further that the outlook has not been encouraging for the reserves if the Army went ahead with its announced plan of limiting each man to forty-eight flying orders a year.

Recalls Davison's Promises.

"The situation is occasioning all the more surprise in the ranks of the Reserve," Lieutenant Allen added, "because of the roseate promises held out for the future of this organization not so long ago by F. Trubee Davison, Assistant Secretary of War in Charge of Aviation. Secretary Davison indicated both by word of mouth and in the columns of The Aero Digest that great things were in store for the Air Corps Reserve and that those who had been faithful by flying whenever they could would be given an opportunity to make themselves more and more valuable in the country's national defense plans by being allowed to fly up-to-date machines.

"At the same time the impression was given that efficiency was to be improved and wasted effort eliminated in weeding out the non-flying personnel of the reserve, whose only apparent interest in the Air Corps was to be promoted to as high rank as possible, strut around in uniform on gala occasions and keep both feet on the ground at all times."

Lieutenant Allen closed his article with a paragraph devoted to the order that all Reserve officers reporting for duty at Mitchel Field last Summer must either be vaccinated and inoculated for typhoid or produce evidence that they had recently been immunized.

"It marred the pleasure of the camps and it brought forth maledictions on the heads of those responsible.

"'Oh, it's probably regulations all right,' ran the complaint, 'but why do they have to ring it up after ten years? We haven't been bothered before.'

"Then it was learned that this particular order had originated on Governors Island, and it was decided that this was just another move by the rest of the army to take it out on the Air Corps.

"'Either that,' said a cynic, 'or it's part of the general plot to make things uncomfortable for the Reserve.'"

Lieutenant Allen has been flying for nearly twelve years. He joined the army in 1917 and was commissioned a Lieutenant in the Air Service the following year. He served at various fields and continued in the Air Reserve following the war. He also holds a transport pilot's license for commercial flying from the Department of Commerce and was recently reconfirmed in his commission as a Lieutenant.

The board of inquiry, it was explained yesterday, constitutes the nearest thing to a court-martial possible in the case of a Reserve officer. The board will sit at the convenience of its members and Lieutenant Allen

Living Room Comfort is made of these things

Value is made of quality plus low price, as Alden values illustrate . . .

THIS ENGLISH SOFA $175

In Damasks, Brocatelles, Velvets, Brocades

Custom built in the Alden workshop, thoroughly good inside and out! English type with deep comfortable seats and graceful lines. The frame is mahogany, delicately carved. Because it will be covered to your order, in your selection of beautiful fabrics, you are sure of getting a sofa that is just right for your living room. And Alden quality is taken for granted . . . just as Alden low prices are an accepted fact.

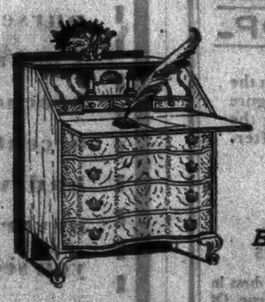

COLONIAL DESK $65

The favored Governor Winthrop design, veneered in walnut or mahogany. A decorative and necessary piece in an apartment where drawer space is needed.

Budget Payments If Desired

BARREL CHAIR $100

Covered in velours, choose the color that blends with your decorative scheme. Beautifully tailored, expertly built of quality materials.

ALDEN FURNITURE CO.

16 to 22 East 34th Street . . . East of Fifth Avenue

Open Monday and Wednesday Evenings

Sale at AMPICO HALL for a Limited Time Only!

First Time at This Low Price!

ONLY the Great American Piano Co. with its vast resources is able to make this extraordinary offer. We selected this method of quickly placing a large number of AMPICOS in representative homes...feeling certain that when your friends listen to this set, they will gladly pay the regular price, $317.50, after the sale.

Priced NOW Within the Reach of Everyone!

A REAL chance for you to own a modern radio at a saving of $118. This is the same set you've seen advertised at $317.50 complete ($295 less tubes)—the set which hundreds of the most discriminating people who know and appreciate radio value are buying.

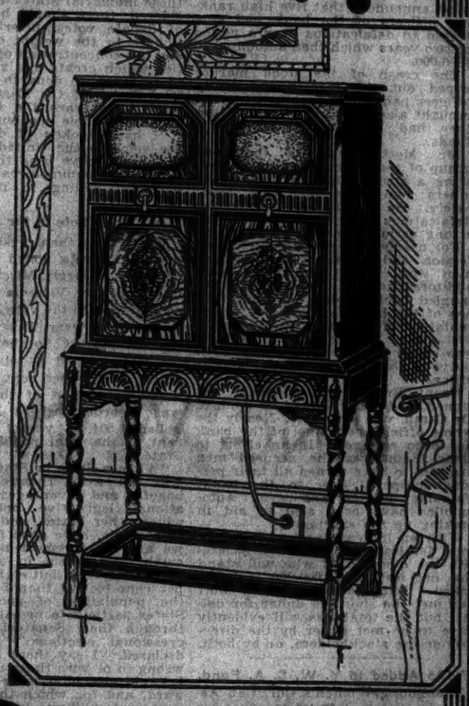

Latest Band-Selector Screen-Grid 7-Tube

AMPICO RADIOS

After the Sale This Set Goes Back to Its Regular Price $317.50

$199.50 COMPLETE

Nothing Else to Buy!

Only $20 Down

During This Great Sale!

HERE'S WHAT YOU GET:—

Ampico Screen-Grid Radio!
7 Genuine RCA Radiotrons!
Built-in Full-Tone Speaker!
Acoustically Correct Cabinet!
One Whole Year To Pay!
Delivery To Your Home!
A Complete Guarantee!
Dependable Expert Service!
2 Weeks Exchange Privilege!

Home Demonstration Can Be Arranged!

Unusually Large Trade-in Allowance

It Costs No More to Buy the Best!

BECAUSE this is the Great American Piano Company's own set AMPICO HALL can make this offer . . . ordinarily millions are spent to introduce a radio, but this set comes practically from the factory to you . . . *and we give you this very great saving!*

You can buy some radios for less than $199.50 complete, but isn't it worth the small difference to own a modern radio set that you can be proud of—*as fine a set as money can buy!*

AMPICO—A Modern Radio Masterpiece!

AN up-to-the-minute radio set—screen-grid; clear, full-tone; patented band-selector gives everything in its true quality. The handsome cabinet is acoustically correct — a distinct AMPICO feature . . . a beautiful addition to any smart home—a faithful reproduction of the Jacobean chest, heavily moulded doors, upper panels overlaid with Sequoia Burl and the lower panels with figured butt walnut. See the AMPICO NOW, you will surely want it! . . . *Remember—for a limited time only at this LOW sale price!*

All Stores Open from 8:30 a. m. to 10 p. m.

The 5 Metropolitan Stores of a Large Chain Operated by The Great American Piano Co.

AMPICO HALL for Fine Radios

584 Fifth Avenue at 47th St. New York City

BROOKLYN 61 Flatbush Ave. JAMAICA 146-10 Jamaica Ave. FORDHAM 130 E. Fordham Road NEWARK 21 Central Ave.

Finest Radios at Lowest Prices and Only 10% Down—Ampico—Victor—Majestic—Eveready—Stromberg-Carlson—RCA—Zenith—Kellogg—Colonial—Atwater-Kent

Mail THIS if you cannot call Now!

AMPICO HALL, 584 Fifth Avenue, N. Y. C.
☐ Please send me further information about your Sale of AMPICO Radios, $199.50 complete.
☐ I would like a trade-in appraisal on my old set.

Name

Address

YOU Will Find---

CALVIN COOLIDGE
REX BEACH
IRVIN S. COBB
SINCLAIR LEWIS
JOSEPH HERGESHEIMER
RUPERT HUGHES
W. SOMERSET MAUGHAM
P. G. WODEHOUSE
FAITH BALDWIN
RING W. LARDNER
J. P. McEVOY
EMIL LUDWIG
CYNTHIA STOCKLEY
ROBERT W. SERVICE
ROYAL BROWN
O. O. McINTYRE
F. E. BAILY
JEROME BEATTY
ELSIE JANIS
TOM GILL
WADSWORTH CAMP
EVELYN GRAHAM

all of the writers named on this page in December

COSMOPOLITAN

Open the magazine to the first story and you will find—

Phantom Fingerprints

by Rex Beach

YOU must read the story yourself to know the mystery with which Rex Beach invests a situation which amazed and puzzled the New York police. If the fingerprints belong to the man they seem to belong to, police methods of detecting criminals have gone to smash.

Put your wits to work—see if you can do better than they did and figure out whose fingerprints they were.

This is one of 26 features that make Cosmopolitan a distinctive magazine.

Hearst's International combined with Cosmopolitan

December—Now on Sale

A CLASS MAGAZINE WITH MORE THAN 1,600,000 CIRCULATION

LEAVE NEW YORK
(Pennsylvania Station)
Every Afternoon

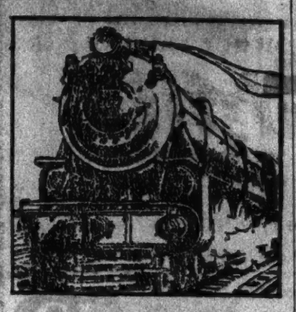

2 o'clock
THE PENNSYLVANIA LIMITED
Ar. Chicago 9 A. M.

3 o'clock
BROADWAY LIMITED
Ar. Chicago 10 A. M.

4 o'clock
THE GOLDEN ARROW
Ar. Chicago 11 A. M.

Three PENNSYLVANIA 20-Hour Flyers to Chicago

For information telephone Pennsylvania 5600. For reservations telephone Pennsylvania 5000.

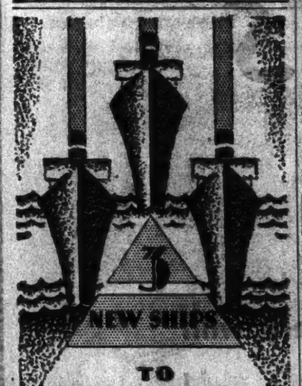

NEW SHIPS TO CALIFORNIA
direct via
HAVANA and PANAMA CANAL

S. S. Pennsylvania, S. S. Virginia, S. S. California—largest steamers ever built under the American flag! Luxurious, vibrationless, embodying the comforts of a new age in ocean travel! 13 days coast to coast: New York, Havana, Panama Canal, San Diego (Coronado Beach), Los Angeles, San Francisco. Fortnightly sailings.

Nothing in ordinary ocean travel can compare in variety and charm, with these voyages of the *Panama Pacific Line*, by way of the Panama Canal.

Ask about combination circle tours, one way by Panama *Pacific* steamer over the famous Recreation Route, one way by rail across the continent.

Apply to No. 1 Broadway, N. Y. or authorized S.S. or R.R. agents.

PANAMA PACIFIC LINE

OUT-OF-TOWN NEWSPAPERS
NEWS-STAND NORTH END TIMES BLDG. BWAY & 43rd

NEW JERSEY RESIDENTS may save telephone charges in ordering classified advertisements for insertion in The New York Times by calling the Newark office —Mulberry 3800.—Advt.

THRONGS IN TRIBUTE AT RIORDAN FUNERAL

2,500 Jam St. Bernard's Church and Thousands Line Route From Banker's Home.

SMITH HEADS CORTEGE

Lehman Is Also Among Pallbearers, Who Include Leaders in Politics and Finance.

Funeral services for James J. Riordan, head of the County Trust Company of New York, who committed suicide on Friday, were held yesterday morning at St. Bernard's Roman Catholic Church. Leaders in business and politics and hundreds of humbler friends crowded into the church in Fourteenth Street between Eighth and Ninth Avenues, and the throng overflowed into the street.

The Rev. Father Mathew Delaney, pastor of St. Veronica's Parish, who had been a boyhood teacher and lifelong friend of the banker, celebrated the requiem mass. There was no eulogy. A score of clergymen, friends of Mr. Riordan, including the Rev. Father Francis P. Duffy, and Brother Cornelius, head of Manhattan College, and Brother Thomas of the same institution, also a former instructor, were at the altar during the services.

From 2 o'clock in the morning until 10:15 friends and associates of Mr. Riordan were allowed to view the body at the home, 21 West Twelfth Street. It lay in a silver bronze coffin in a front room of the five-story red brick building. Palms overhung the bier and the only light in the room, heavy with the odor of flowers, came from a small lighted crucifix.

Smith Is in Tears.

Former Governor Alfred E. Smith and Lieutenant Governor Herbert H. Lehman headed the funeral procession as it left the house. Mr. Smith was in tears. They walked abreast to the curb and waited for the others. Besides Mr. Smith and Mr. Lehman the honorary pallbearers were:

John J. Raskob	Dr. Raymond P. Sullivan
William Fenny	John J. Broderick
William H. English	Walter P. McGuire
William E. Todd	Dennis Cohalan
Charles W. Culkin	John F. Curry
John F. Gilchrist	John E. McCooey
George R. Vannamee	Albert A. Conway
John J. Cavanagh	Major William Kennelly
Daniel J. Mooney	Edward Reigelmann
Timothy J. Mara	
Edward E. Larkin	

Mayor Walker, who was to have been a pallbearer, was out of the city and could not attend.

As the cortège moved toward Fifth Avenue the crowds pressed forward and were held in check by lines of policemen.

Moving through Fourteenth Street on the way to the church, the procession passed the new County Trust building rising at the northeast corner of Fourteenth Street and Eighth Avenue, with the clatter of riveting stilled during the funeral. Then it passed the banker's former home at 344 West Fourteenth Street, across the street from the church.

Traffic was diverted from the block in which the church stands.

The crowd in front of the church was greater than that at the home, and it was with difficulty that the policemen forced a lane through which the pallbearers and members of the family could walk. There were many in the church before the funeral procession arrived. They had attended the services for another parishioner of the church, and held their places for the Riordan funeral.

Church Crowded to Doors.

The church was crowded to the doors. Fully 2,500 persons filled the seats and the aisles. Double that number crowded every vantage point outside and lined the block. Even the stairways and platform of the elevated station nearly half a block away were filled.

In the church a group of nuns occupied the front rows just ahead of the pallbearers. On the opposite side were the members of the family, the daughters, Elizabeth and Florence, and sons, James and Robert; Mr. and Mrs. J. P. Geagan and Mr. and Mrs. John J. Murray. Mrs. Murray and Mrs. Geagan are sisters of Mr. Riordan.

A delegation of girls from Georgian Court College at Lakewood, N. J., classmates of the Riordan girls, attended the services as did business and political associates of Mr. Riordan.

Those Present at Funeral.

Among those present were:

Senator Robert F. Wagner	William J. Lahey
Mayor Frank Hague	J. D. Coughlin
A. Harry Moore	Commissioner Grover A. Whalen
James J. Hoey	Alderman Edward
Philip Donohue	Sullivan
James Egan	Representative
James A. Farley	Christy Sullivan
Samuel Rosoff	Jeems A. Beha
Vincent Astor	Joseph Burke
Michael J. Meehan	William J. Pedrick
Edward J. Kenny	City Clerk Michael J. Cruise
George J. Ryan	George Burns
Magistrate Thomas F. McAndrews	Owen J. Bohan
Dr. A. J. Leonard	Fred Richter
Major Gen. William N. Haskell	John C. Forster
William H. Edwards	Justice Bernard L. Shientag
John J. Curtin	

The members of former Governor Smith's party present included Mrs. Smith, Mr. and Mrs. Alfred E. Smith Jr., Mr. and Mrs. Francis Quillinan, Mr. and Mrs. Arthur Smith, Walter Smith, Mrs. John J. Glynn, sister of the former Governor, and Mrs. Mary Collins, personal friend of Mrs. Smith.

The funeral party moved off through Fourteenth Street, up Eighth Avenue to Fifty-seventh Street, across to Second Avenue and thence to the Queensboro Bridge under police escort. Burial was in Calvary Cemetery.

The Eighth Avenue Association of which Mr. Riordan was a vice president, met yesterday and immediately adjourned to attend the funeral after adopting the following resolution:

In the death of James J. Riordan, Eighth Avenue, the west side and the City of New York, have lost an ardent champion and a good friend and neighbor.

Genial, sympathetic and kindly, James J. Riordan was beloved by all who knew him. His magnetic personality and his democratic demeanor made him the hero alike of great men and small boys. His affection for the neighborhood in which he was born was an outstanding characteristic of his life. No fame or fortune which he might acquire could make him desert in spirit his neighbors and his friends.

And in death those same friends and neighbors have publicly acknowledged that great friendship by paying a tribute to the institution he founded, which is probably without parallel in the history of banking in the United States.

James J. Riordan himself erected in the hearts of his friends a monument which will long endure, a monument built on those pillar stones of humanity: Neighborliness, generosity and affection.

Wherefore, The Board of Directors of the Eighth Avenue Association, of which Mr. Riordan was an officer and a member, does hereby order that the above resolution be made a part of the permanent records of this association and that copies thereof be forwarded to Mr. Riordan's relatives and business associates; and be it further

Ordered, That the board of directors does hereby adjourn its meeting out of respect to the memory of our late colleague, James J. Riordan.

EIGHTH AVENUE ASSN., Inc.,
JOHN C. FOSTER, President.
Attest:
JAMES W. DANAHY, Secretary.

REPORT ON RIORDAN CITES PLEA BY SMITH

Dr. Norris Again Says Former Governor Urged Delaying the News of the Suicide.

TELLS OF PARLEY AT HOME

Informed Whalen of Case Morning After, Medical Examiner Asserts —Describes Finding Body.

Reiterating his statement that news of the suicide of James J. Riordan had been withheld at the behest of former Governor Alfred E. Smith until after the County Trust Company of New York, Mr. Riordan's bank, had closed on Saturday, Chief Medical Examiner Charles Norris submitted a full report on the case yesterday. He said that first word had come to him on Friday night and that Dr. Raymond P. Sullivan, who notified him that Mr. Smith wanted to see him, called a few moments later in a Fire Department automobile.

Mr. Riordan killed himself on Friday afternoon. Word of his death did not become public until Saturday afternoon and Dr. Norris accepted responsibility for the delay. He said that he had acted on the pleas of Mr. Smith and William F. Kenny that patrons of the bank might become alarmed by Mr. Riordan's death with serious consequences. Mr. Smith denied Saturday that he had joined in any plea that the news be withheld.

Text of the Report.

Dr. Norris's report in full follows:

"At about 7:30 P. M., Nov. 8, 1929, I was called to the phone, Dr. Raymond P. Sullivan speaking. He told me that ex-Governor Smith was very anxious to see me at once and that he (Dr. Sullivan) would be around in the course of a few minutes with a car of the Fire Department. In a short time Dr. Sullivan met me at my residence, 344 West Seventy-second Street, and I accompanied him to the house of Mr. James J. Riordan at 21 West Twelfth Street. There I met and was interviewed by ex-Governor Smith, Mr. William F. Kenny, Mr. James Geagan, a brother-in-law of Mr. Riordan, and living with him at his home at 21 West Twelfth Street. During this interview the ex-Governor was the principal spokesman.

"The request was made that I should delay the report to the office until the close of banking hours the next day, Saturday, at noon, Nov. 9, 1929, which procedure I adopted. I told the group, among whom was Dr. Clark, family physician, and Dr. Sullivan, that I would have to report the case to the police, who had not been informed of the demise of Mr. Riordan, and I told them that I would have to do that myself and would attend to the matter the next morning.

"At 11:30 A. M., Nov. 9, 1929, I had an interview with the Honorable Grover A. Whalen, Police Commissioner, at his private office in Police Headquarters, and informed him that Mr. Riordan had died of a self-inflicted gunshot wound of the head. An appointment was made to meet the Police Commissioner at the home of Mr. Riordan at 12:30 P. M., Nov. 9, 1929.

Body Found in Chair.

"I proceeded to the scene and the body was identified to me by the brother-in-law, James Geogan, as being that of his brother-in-law, James J. Riordan.

"The body was found in his bedroom, north room of the first floor of the house. The house is remodeled, old-fashioned, high-stoop house, remodeled into a basement house. The body was found in a sitting position in a sofa chair, namely, a heavily upholstered, red-plush chair. The body was still warm and dressed completely, except that he had removed his coat and vest. The body was stiff as to the jaw, only slight stiffening of the leg muscles at the knee, arms being loose.

"On the right forehead there was an intensely dark or black area of smudging, 3 inches in diameter, with a wound of entrance situated 2 inches above the outer third of the right eyebrow. There was a considerable amount of blood on the right side of the face and on the shirt, and also on the chair, the body or back of the chair and also the right arm of the chair; also a small amount of blood on the carpet.

"There was a very small amount of blood in the left external auditory canal, none on the lobule of the ear. I concluded from this that the bullet had penetrated the petros portion of the left temporal bone, there being no exit and no bullet being felt beneath the skin of the left mastoid region, or adjacent portion of the head.

Gun Is Identified.

"I asked James Geagan where the gun was and he stated that he had the gun upstairs. I asked him to get it and he returned in a few minutes with the gun, a five-chambered Colt .38-calibre revolver with four undischarged lead bullets and one empty cartridge. During the examination of the body Dr. Sullivan and Dr. Clark were in the room. The gun was placed in back of the bookshelf on a Catholic directory; the bookshelves are situated on the west wall, northern portion. The gun was left there unknown. The gun was turned over to Inspector Mulrooney in the presence of Police Commissioner Grover A. Whalen at about 1 P. M. the next day, Nov. 9, 1929. Gun number was 127659, Colt. This gun was definitely traced as belonging to the tellers of the County Trust Company by the police.

"The body was discovered at 5:50 P. M. by Mrs. Murray, sister of the deceased, living at 21 West Twelfth Street. She, in company with Mr. Geagan, discovered the body of Mr. Riordan and she was the first to see the gun on the floor, near the right hand of the deceased, which was hanging over the arm of the chair in which he was sitting.

"In the presence of ex-Governor Smith I interviewed the maid, Molly Garvey. Molly told me she did not know that Mr. Riordan had entered the house and that she and the other servants of the house were downstairs in the kitchen. She heard no shot and denied having seen the body before Mrs. Murray or Mr. Geagan and that her first knowledge of any trouble was from the screams of Mrs. Murray and that she and the other servants then went upstairs to see what had happened.

Family Not at Home.

"In the interview with ex-Governor Smith he stated that he was anxious to find out where Mr. Riordan was and went to the Riordan home and interviewed Molly, whom he knew very well on account of his close association with Mr. Riordan. She told him Mr. Riordan was not in. The family of Mr. Riordan on that afternoon, namely, Nov. 8, 1929, were at the funeral of one of their friends.

"After meeting the Police Commissioner and Inspector Mulrooney, in company of Deputy Chief Medical Examiner, Dr. Thomas A. Gonzales, we proceeded to the private offices of the Police Commissioner in police headquarters, where he called in the group of newspaper reporters and he, in our presence, interviewed them and informed them that Mr. Riordan had died of a gunshot wound of the head, self-inflicted while temporarily deranged."

MAYOR WALKER AWAY ON AUTOMOBILE TOUR

Fatigued After Campaign, He Left City Friday, but Did Not Say Where He Would Go.

Inquiries concerning the absence of Mayor Walker from the funeral of James J. Riordan led to the disclosure yesterday that the Mayor had been out of the city since last Friday "on an automobile tour." Members of his personal staff in the City Hall declared that he had found himself so fatigued after the political campaign that a brief rest and a change were imperative.

He did not leave with his office staff any memorandum of his destination or his itinerary, it was declared, and did not even know of the death of Mr. Riordan until Monday, when he telephoned to Miss Wagner, his social secretary, instructing that flowers be sent. On leaving New York the Mayor had said that he wanted no messages forwarded nor telephone calls relayed.

Charles S. Hand, the Mayor's secretary, said last night that he expected Mayor Walker would be back at his desk today.

CHURCH TO BRING $400,000.

Christian Scientists Get Permit to Sell to Make Way for Bridge.

The Fourth Church of Christ, Scientist, got an order yesterday from Supreme Court Justice Frankenthaler permitting it to sell the church property at 176th Street and Fort Washington Avenue, to the Port of New York Authority for $400,000 in order to provide for the approach to the New York and New Jersey bridge. The petition of the church stated that the sum had been decided upon after long negotiations and was the reasonable value of the property.

The money will be used in part to pay off a mortgage of $94,550 on the property being sold and to pay for a new site for the church already purchased, and to erect a building. The new property is worth $100,000, the petition said.

TWO ARMY FLIERS CRASH.

Escape With Slight Hurts as Plane Hits Light at Curtiss Field.

Special to The New York Times.

MITCHEL FIELD, L. I., Nov. 12.—Two army Lieutenants, Ralph Koon, a pilot, and Willard Sherman, his observer are in the post hospital at Mitchel Field today as a result of a crash in which their airplane, a Curtiss Falcon, struck a boundary light on the south end of the field as they were rolling fast after landing. The plane was wrecked, but the two men escaped with severe lacerations and bruises as the craft rolled over twice.

Shortly after this accident a second crash occurred near by at Roosevelt Field. Gilbert Thomas sought to avoid another plane on the ground as he was landing a Verville air coach, and in running into a section of soft earth the plane skidded into a ground loop, breaking its propeller and rudder. The pilot was only slightly shaken up and left the field after first aid was administered.

Columbia Freshmen Elect.

Lewis P. Barber, whose home is in Alexandria, La., was elected president of the freshman class at Columbia College yesterday over twelve other nominees. The other officers elected are Clyde Buchanan of Little Rock, Ark., vice president; De Forest Ely of Freeport, L. I., secretary, and Macree Sykes of Bayside, L. I., treasurer. Barber is a fullback of the freshman football team.

WHERE QUALITY IS HIGH and RATES ARE LOW

The Lexington—New York's newest hotel—is not only distinguished for the luxury of its modern appointments and the extremely reasonable rates, but also for the quality of its cuisine.

Dinner and Supper Dancing in the Silver Grill.
Dave Bernie and his Hotel Lexington Minute Men.

Club breakfast . . . 75¢
Special luncheon . . $1.00
Table d'hote dinner . $2.00
Also a la carte service

801 ROOMS
Each with private bath (tub and shower) circulating ice water, mirror door.
541 rooms with double beds, 1 person $4
These same 541 rooms for two persons $5
229 rooms with twin beds Either one or two persons . $6
231 rooms with twin beds Either one or two persons . $7
Transient or permanent accommodations

HOTEL LEXINGTON
LEXINGTON AVE. at 48th ST. . . NEW YORK CITY
J. Leslie Kincaid, President Frank Gregson, Mgr. Phone MUrray Hill 7400

GARLOCK
THE GARLOCK PACKING COMPANY
Established 1887
PALMYRA, NEW YORK
Manufacturers of GARLOCK
Quality Controlled
Mechanical Packings for every Industrial Requirement
Sales Offices in all important Industrial Centers
The Standard Packing of the World

Stepping into the Limelight

When you wear formal evening clothes, you invite more than ordinary attention to your attire.

If they are tailored by D'Andrea you can be sure that they are irreproachably correct in every detail of style, fit and finish.

Don't take chances on your evening clothes.

Ready to Wear and Made to Measure

D'Andrea Brothers Inc.
MEN'S TAILORS
587 Fifth Avenue—between 47th and 48th Sts.
TELEPHONE—VOLUNTEER 0600

no compromise with goodness!... the Camel blend is a real smoke!

Camels are made for the knowing ones who seek the pleasures of a good smoke, and these smokers may be assured that the true Camel quality will always be maintained.

Camels were originated and made to promote the pleasure of smoking. The most perfect blend that the greatest experts know how to make is the secret of this really wonderful cigarette! The most modern and skilful processes are employed in bringing this great cigarette to perfection! The pick of all Domestic tobaccos for satisfying taste, the rarest Turkish for added fragrance! Camels are vastly preferred by knowing smokers because they appreciate the soothing goodness of choice tobaccos perfectly blended.

when they learn the difference they flock to Camels

© 1929, R. J. Reynolds Tobacco Company, Winston-Salem, N. C.

a counter in front—files behind

GF Allsteel Counter Height files give double utility, the tops are "Velvoleum," the trimming polished bronze.

GF Allsteel

OFFICE EQUIPMENT

Steel Filing Cabinets
Desks, Shelving and Safes

The General Fireproofing Co.
439 Broadway Canal 0960

Brooklyn Office: 130 Lawrence St.
Newark Office: 17 Academy St.

NEW YORK to NEW ORLEANS

Houston, Galveston and other Texas points

and Return

ONLY $110 Including Meals and Berth at Sea

via

SOUTHERN PACIFIC (Morgan Line) steamer to New Orleans; SUNSET (rail) ROUTE beyond.

NEW ORLEANS is a delightful and hospitable fall and winter resort city—affording all manner of outdoor pastimes, including high grade horse racing.

Such attractive winter resorts as Biloxi, Edgewater and Pass Christian on the famed Gulf coast are within easy distance by train or motor.

Automobiles Carried

For information, literature and reservations apply to

SOUTHERN PACIFIC STEAMSHIP LINES

R. H. GRAY, Gen. Eastern Passenger Agent
531 or 535 Fifth Ave., at 44th St., N.Y.
Telephone Murray Hill 8400
or
165 Broadway at Cortlandt St., N.Y.
Telephone Cortlandt 4800

Jewel Sale Extraordinary

BUILDING INCLUDED

A prominent Fifth Avenue Diamond Importer and Manufacturer's Entire Stock of

$1,000,000

Combined with Our Stock and fixtures, including Modern Six-Story Fireproof building to be sold at Public Sale at

1168 Sixth Ave. (45-46 Sts.)

Seldom if ever in the History of the fine Jewelry Trade have such Magnificent Jewels been offered to the public at Such prices.

On Sale Daily 10 A.M. to 5 P.M.

You Are Invited To Bring Your Own Appraiser

Seaman Schepps Corp.
1168 SIXTH AVE. Bryant 4086
Seaman Schepps, Mgr.

FLORIDA

VIA

The EVERGLADES

23½ Hours
New York to Florida

The Double-Track, Sea-Level Route

"THE EVERGLADES"

Lv. Penn. Station, New York 10:20 p. m. daily,

Jacksonville	Ar. 9:50 p. m.	Orlando	Ar. 3:25 a.m.
Sebring	Ar. 8:00 a. m.	Clewiston	Ar. 11:15 a. m.
Lake Placid	Ar. 9:37 a. m.	St. Petersburg	Ar. 7:45 a. m.
W. Palm Beach	Ar. 6:00 a. m.	Tampa	Ar. 6:30 a. m.
Miami	Ar. 7:50 a. m.	Sarasota	Ar. 8:40 a. m.
Havana	Ar. 11:00 a. m. via Pan-American Airways		

8 other fast daily trains during season from Pennsylvania Station, New York

The Silurian (Ef. Nov. 25)	9:40 a. m.	Havana Special	6:50 p. m.
Mid-Winter (Ef. Jan. 17)	9:40 a. m.	Florida Special (Ef. Jan. 6)	9:15 p. m.
Gulf Coast Ltd. (Ef. Nov. 25)	9:40 a. m.	Coast Line Florida Mail	9:05 a. m.
Palmetto Limited	2:10 p. m.	Magnolia Limited	12:30 a. m.

Atlantic Coast Line

The Standard Railroad of the South

Tickets, reservations, information from B. F. FULLER, A. G. P. A.
8 West 40th Street, New York, Tel. Lackawanna 7060

Ask for "Tropical Trips" Booklet

APPELLATE DIVISION UPSETS COURT LAW

Holds New Act for Temporary Appointment of Municipal Justices Is Unsound.

BACKS CITIZENS UNION

Hilly Says He Will Appeal From Ruling Involving Replacing of Disabled Judges.

The Appellate Division of the Supreme Court yesterday declared unconstitutional the act passed by the last Legislature adding a new section to the municipal court law and authorizing the Mayor to appoint a temporary municipal court justice upon receiving notice from the president Justice of the Municipal Court that one of the members is temporarily disabled and unable to act.

The decision was handed down by a vote of two to three and reversed a ruling by Supreme Court Justice Mullan denying an application by William Jay Schieffelin, head of the Citizens Union, to restrain Controller Berry from paying the salaries of Frederick E. Goldsmith and Joseph A. Fontanelli, appointed by Mayor Walker to sit in the Fifth and Second Districts respectively upon formal notice from President Justice Leary that Justices Whalen and Raimo were disabled.

Because Justices Finch and McAvoy dissented from the opinion written by Justice Martin, in which Presiding Justice Dowling and Justice O'Malley concurred, it was said last night by Corporation Counsel Arthur J. W. Hilly that an immediate appeal would be taken to the Court of Appeals for a final ruling.

Rulings Not Affected.

The decision does not affect former Justices Goldsmith and Fontanelli as to their tenure of office because Justice Whalen returned to duty three months after Justice Goldsmith had sat, and Justice Raimo resumed his duties after Justice Fontanelli had been on the bench five months. They received only one month's salary each for the time they sat, however, because after the Schieffelin suit was brought a restraining order preventing them from collecting payment pending the suit was granted and is still in effect.

Leonard M. Wallstein, attorney for Mr. Schieffelin, said last night that their decisions were valid as de facto rulings because their appointments were not declared illegal until yesterday. No other temporary appointments under the law were made by Mayor Walker.

Justice Martin in his majority opinion said that the suit was brought in the nature of a taxpayers' action to prevent the payment of the judges' salaries on the ground that the statute under which they were named was illegal. The suit attacked the law on two grounds, one of which was the provision in the new law, known as Chapter 430 of the Laws of 1929, that "any temporary justice appointed pursuant to the provisions of this section shall be a member of the same political party as the justice to whose office he has been appointed." The second ground was that the act is unconstitutional because of the method devised by which the president justice of the court certified that a member was disabled and the Mayor then appointed a person of the same political party to act for him until he was certified as being fit to resume his duties.

Justice Martin pointed out that the Constitution forbids a requirement of political party membership as a qualification for appointment as follows:

"No member of this State shall be disfranchised or deprived of any of the rights or privileges secured to any citizen thereof, unless by the laws of the land or the judgment of his peers."

Justice Martin quoted a decision by the Court of Appeals invalidating a statute creating a board of police commissioners in Albany and providing that a person to be eligible must be a member of the party having the highest or next highest representation in the Common Council. The court said that while it is urged that the municipal court appointments were for only thirty days "there is nothing to prevent a renewal of the appointment at the end of that time and thus continue the appointment indefinitely."

Doubts Justice's Power.

On the second ground of the general invalidity of the law, Justice Martin said:

"The statute under consideration provides that the president-justice shall make a certificate setting forth the disability of the Municipal Court justice and that the public interest requires a temporary appointment in the place of a justice thus disabled. By this act, the president-justice is given the arbitrary power, despite the objection of the elected justice, to say that such justice is temporarily disabled, and temporarily to remove him, by certifying that the public interest requires a temporary appointee to take his place. Such a course disregards the procedure which must be followed for the removal of a municipal court justice.

"It is beyond the power of the Legislature thus to provide for the removal, without cause, of a justice who has been elected, before his term of office has expired, or even to replace him temporarily and select another to perform the duties of his office. The Constitution requires that all municipal court justices be either elected or appointed, forbidding that they be partly elected and partly appointed.

"Although the law requires that justices of the municipal court must be elected in a certain district and are entitled to act as such justices for the term elected, this statute permits the president justice to deprive elected justices of the rights given by such election. The rule has been to have a fixed and definite term of office. That fixed and definite term of office for municipal court justices has been provided for by statute. Having been fixed by statute, it is not within the power of the Legislature to interfere therewith in the manner set forth in the statute known as Chapter 430 of the laws of 1929. We are, therefore, of opinion that the provision which gives any such power to the president justice or Mayor violates the provisions of the Constitution."

Calls Provision Wise.

Justice Finch's dissenting opinion held that the last sentence of the law, relating to the political complexion of the appointee, might be severed from the law and the remainder of the act upheld, as Justice McAvoy found in his own dissenting view, but Justice Finch suggested that the political provision was wise. He said:

"It would seem to me that the provision requiring the temporary incumbent to be of the same political party as the duly elected justice, has as its basis the reasonable requirement that the court shall be safeguarded from politics as much as possible and the will of the electorate preserved as far as practical during the interim. Thus is removed the temptation to play politics with the courts under the guise of providing a temporary justice."

Justice McAvoy's dissenting opinion said in part:

"The question is merely one of power, and nothing else. We cannot attribute improper motives to the Legislature, any more than it is proper for the Legislature to attribute improper motives to the courts for judicial action. The motives and purpose of the enactment here was not only legal, but a necessary exercise of the Legislative power in the interests of a speedy administration of justice in this court where the disability of a justice might hamper the conduct of the judicial business."

BERRY ASKS $31,000 BUS LINE ARREARS

Staten Island Company Called On to Meet Its Obligation to Pay 5% of Gross Receipts.

FACES LOSS OF FRANCHISE

Engineers of Transit Board Report Corporation's Service Is Unsatisfactory.

The Tompkins Bus Corporation has been notified by Controller Berry's office that it must make prompt payment of about $31,000 due the city under its obligation to turn over 5 per cent of gross receipts from bus operation in Staten Island, it was learned yesterday. Failure to meet this obligation and to adjust its service to meet other franchise requirements will leave the company in danger of forfeiting its franchise, it was said.

The company paid Controller Berry $4,000 on account about ten days ago after repeated demands had resulted in the submission of the first operating report turned in by the company since it began business in the Spring of 1928. Until the report was made the Controller's office had no way of computing the amount due the city under the franchise contract. The company did not file tariff schedules with the Transit Commission until a few months ago, although its franchise required it to do so soon after it began operation of its bus lines.

Berry Asks Conference.

A report by Controller Berry outlining the company's failure to meet its franchise obligations was submitted to the Board of Estimate last Summer but no action was taken. The item will be on the calendar of the Committee of the Whole for action on Monday. Controller Berry's office has notified officials of the Tompkins company to confer with the proper officials in the finance department before Monday regarding the unpaid balance of about $31,000.

It was learned yesterday that a report recently made by Transit Commission engineers, following the receipt of complaints about the company's service, disclosed that it was unsatisfactory in many respects and that the company not only had failed to operate some of the routes for which the commission granted certificates of convenience and necessity, but was operating several routes for which it had neither a franchise grant nor the required certificates.

At the offices of the Transit Commission it was said yesterday that no application had as yet been received from the Tompkins Company for permission to merge its bus lines with the surface car lines of the Richmond Street Railway. Nor was there any application on file for permission to acquire the surface line of the Second Avenue Railway Company in Manhattan. The Tompkins Company announced last Spring that it planned to make both of these moves and to substitute buses for trolley cars in each instance.

Board Awaits City Action.

The Transit Commission has refrained from action on its engineers' report because the Board of Estimate still has under consideration the company's failure to pay the city the required 5 per cent of gross receipts from operation. It was said yesterday, however, that the report would be available to the board for use in any check-up on the company's compliance with its other franchise obligations.

The Tompkins bus grant was voted by the Board of Estimate in July, 1927, the same day the Equitable Coach Company was granted its franchise for Manhattan, Brooklyn and Queens. Operation began the following Spring. The company finally obtained its certificate of necessity and convenience from the Transit Commission after first being turned down for lack of sufficient proof of financial ability.

DISINHERITS CHILDREN FOR 30-YEAR ABSENCE

Will of Albert Mayer Divides His Property Between Native City and School in Germany.

Because he had not seen his five children for thirty years before his death last Friday, Albert Mayer, pharmacist, of 221 East Eighty-seventh Street, disinherited them in his will, filed yesterday for probate, and left most of his $8,500 estate to his native city, Esslingen, Germany, and to his alma mater, Eberhardo Carolinarum, at Tubingensis, Germany. Each receives $2,500 and half the residuary estate. The testament, executed on Oct. 30 last, suggests the German city to distribute the money among four local philanthropic organizations and asks the college to establish scholarships in physics and chemistry.

Of the children, whose whereabouts are unknown to the estate's executor, the instrument says:

"I have in mind my children, Wilhelm, Herman, Friedrich, Heinrich and Olga, and, as I have not seen them during the past thirty years and as they have taken no interest in me, it is my wish that they receive no legacy or distributive share of my estate whatsoever."

Mr. Mayer, a widower, who was in his ninetieth year when he died, bequeathed $200 to the Lutheran Church at Welfare Island.

Will of Dr. J. O. Chase Filed.

Dr. J. Orcoe Chase, homeopathic physician in this city for thirty-eight years, left most of his estate, of undetermined value, to his widow, Margaret M. Chase of 214 East Fifty-third Street, it was disclosed yesterday when his will was filed for probate. Mrs. Chase receives the residue after her husband's Vermont property is divided between his two sisters, Cordie M. Chase and Mrs. Clara E. Bostwick, both of St. Albans, Vt.

Will of Charles May Filed.

The will of Charles May, lawyer, entered for probate yesterday, names his widow, Cordera C. May of 22 East Eighty-ninth Street, chief heir to his estate, conservatively valued at more than $10,000. She gets the residue after varying bequests to two children and six other relatives and friends. Mr. May died last Thursday.

"New Shoes?

...NO I've worn them 7 weeks"

Robert O. Miller Speaking. "I bought them for their good looks. I've worn them often ever since. Comfortable as old ones, even the first time I put them on. And they certainly do *keep their shape.*"

Remarkable shoes, men. Modern style. But more, Wright Arch Preserver Shoes never *feel* new, never *look* old. It is the Arch Preserver *curve-and-flexure* method of design, and the accurate multi-measure foot fit used wherever these shoes are sold. They are $10 to $15.

Try on a pair. Wherever you are, there is a nearby Arch Preserver Shoe store. If you don't know where your nearest one is located phone Wisconsin 6540 or write to 1328 Broadway for the address. In your next pair of shoes get utter comfort from the start, fresh style to the end.

Wright ARCH PRESERVER SHOE FOR MEN

$54

And films cost one-third of the price of identical films for other projectors

Pathe Motor Driven Projector

THE low price of the Pathe Projector for Home Movies is astonishing in itself. But think of the difference in cost of Library Films. A 300-foot picture (about 18 minutes showing) for a Pathe Projector costs $9.50. The identical picture for other projectors is $30.

You have a choice of more than 400 subjects in the Pathe Film Library—comedy and drama by your favorite stars—sports, science, art, industry, education and travel. Call on the dealers below for a list of Pathe Library Films or any information you require.

You may make your own moving pictures for the Pathe Projector. The Pathe Motocamera costs only $45. It is simpler to operate than the ordinary camera for making snapshots.

Pathex Inc., 35 W. 45th St., New York

Sold by

G. Gennert, 24 E. 12th St. Gillette Camera Stores, Inc., 147 Park Ave. Meyrowitz Playthings Store, 9 East 57th St. Mogull Brothers Electric Corp., 1044 Boston Road. N. Y. Camera Exchange, 109 Fulton St. Parker & Battersby, 146 W. 42nd St. Pickup & Brown, 21 E. 41st St. Rich Bros., 1975 Sixth Ave. Schmidtke's, 1756 Lexington Ave. Stumpp & Walter Co., 30 Barclay St. John Wanamaker, Broadway & 9th St. Goldsmith Brothers, 77 Nassau St.

Pathe *Automatic* Motion Picture CAMERA & PROJECTOR

Shakespeare Is Better Than Wall Street For Quotations!

Sweet are the uses of adversity.

Such was the comment of the Banished Duke in "As You Like It"...and such is the proper attitude in a Bear Market ...forget the bankroll and take up the role of philosopher...behold the Vanished Dollar through the eyes of the Banished Duke...*Sweet are the uses of adversity*...having failed to collect in the market, the next step is to collect yourself...the Atlantic will get you out of the rut and "the red"...buck up and pack up and COME!

Moderate Winter Rates
Climate Better Than Ever

ATLANTIC CITY

Home of a Hundred Hotels Offering the Comforts of Home

Three hours from New York via Central Railroad of New Jersey (Blue Comet service) from Liberty Street or 23rd Street Stations, or via Pennsylvania Railroad (Pullman service) from Pennsylvania Station or Hudson Terminal. Further information from local ticket agents.

MORTON-A	TRAYMORE-A-E	DENNIS-E
RITZ-CARLTON-A	WELTHORPE-A	GALEN HALL-A
ST. CHARLES-A	BARBOUR-A-E	GLASGOW-CHATHAM-A
SEARLES-A-E	BREAKERS-A-E	NORMANDIE-A
SHELBURNE-E	BRIGHTON-A	KNICKERBOCKER-A-E
STRAND-A-E		LAFAYETTE-A
MARLBOROUGH-BLENHEIM-A-E		CHALFONTE-HADDON HALL-A-E

(A—American Plan E—European Plan A-E—Both Plans)

Write to either of the Above for Rates and Reservations

© ADVERTISING, N. J., U. S. A., 1929

DAVEGA

THE LEADER OF THE RADIO WORLD

ANNOUNCES THE ACQUISITION OF TWO NEW STORES FORMERLY KNOWN AS

FANMILL

62 Cortlandt St., Downtown
224 E. Fordham Rd., Bronx

COME IN TODAY AND GET AN

EXTRA LIBERAL Trade-In Allowance

on your old radio or phonograph. No matter how old it is—regardless of its condition—Davega will give you a more liberal allowance than you ever expected, toward the purchase of the

NEW 1930 SPARTON

RADIO—The Pathfinder of the Air

MAKE the approaching winter evenings the pleasantest you have ever known, with a new Sparton Radio. Banish boredom and restlessness. Let good music and interesting programs dispel the tedium of humdrum home-coming. Sparton . . . for the whole family . . . real enjoyment for all!

Sparton Model 931: Cabinet of rare Italian design—Tone as pricelessly harmonious as a rare old cello.

$247.50
COMPLETE, NOTHING ELSE TO BUY

FOR sheer beauty of design and perfection of tone the 1930 Sparton radio has no peer. The cabinets, of rare woods, are carved in the most intricate and beautiful fashion. The most skilfully planned room will benefit by installation of a Sparton. The tone of the Sparton is fine and true . . wonderfully clear.

SPARTON MODEL 931 $179.50 UP AND
COMPLETE, NOTHING ELSE TO BUY

Terms $2 Weekly

FREE
Delivery
Service
Estimate
WRITTEN GUARANTEE

JOIN with us in celebrating the gigantic merger of Davega with the Atlas Stores Corporation—now the largest chain of retail radio stores in the world—sales volume of over $20,000,000—tremendous buying power—61 stores and growing more rapidly every day! Stores in New York, Newark, Chicago, Detroit, Cleveland, Akron, Cincinnati.

DAVEGA

Downtown—62 Cortlandt St. Cor. Dean St.—602 Glass. Nr. 125 St.—651 Broadway. *Commodore Hotel— 111 E. 42d St. *Times Sq.—132 W. 42d St. Cor. 59th St.—2206 B'way. *Radio—120 W. 125th St. *NEWARK—50 Park Place (Military Park 6185.)

W. Hoboken—526 W. 129th St. *Bronx—161 Southern Blvd. *Bronx—725 Prospect Ave. *Brooklyn—17 Fulton St. *Brooklyn—1354 Pitkin Ave. *Brooklyn—2565 Nos. St. *Brownsville—1776 Pitkin Av. *Astoria—3276 Broadway Ave. *Jamaica—168-17 Jamaica Av.

These Stores Open Evenings
2 New Davega Stores—224 E. Fordham Rd., Bronx; 62 Cortlandt St.

FREE ESTIMATE

If you want to know in advance what it will cost to have a small radio converted into a beautiful console—if you live within 25 miles of Times Sq.—fill in the coupon below and mail it to us.

Name .....
Address .....
Make of Old Set .....
Size .....

Mail to DAVEGA, 70 E. 125 St.

This way to the wide SOUTHWEST

and OLD MEXICO

IT'S summer all winter in the Southwest and Old Mexico! Here is a voyage of discovery; ranches like dukedoms, painted canyons, mountains, exhilarating plains higher than mountains, and the strange charm of deserts. You will find them all in Texas, New Mexico or Arizona—the American Southwest. And over the border lies Mexico, with all its historic fascination, and its ancient capital.

All the way to St. Louis, gateway to the Southwest and Mexico, the de luxe *Southwestern Limited* will take you with the comfort of the only water level route.

SOUTHWESTERN LIMITED

Leaves Grand Central Terminal at 5:10 p.m. Arrives in St. Louis the next afternoon at 5.

The North Shore Limited leaves New York at noon (12:10 p.m.) and arrives in St. Louis at 1:30 p.m., connecting with overnight trains to Texas.

New York Central

The water level route... you can sleep

For reservations VANderbilt 3200

SANITY TEST FOR BOY ACCUSED AS SLAYER

Court Also Orders a Report on Home Life of Moran Lad in Death of Aged Woman.

HE IS CALM AT HEARING

Medical Examiner's Aide Testifies He Doubts Accident—Others Tell of Victim's Feeble Health.

After hearing additional and repeated testimony of the circumstances surrounding the death of Mrs. Clara Hewes, 76-year-old invalid widow, while Edward Moran, the 19-year-old schoolboy accused of strangling the woman, stood before him, Justice Samuel D. Levy, in Children's Court yesterday, ordered a mental examination of the youth and a probation report on his home environment.

Chief among the witnesses yesterday was Deputy Chief Medical Examiner Thomas A. Gonzales, who examined the body of Mrs. Hewes at 12:45 A. M. Oct. 24, shortly after she had been found dead in her bed. Throughout the two-hour hearing the accused boy, dressed neatly in a light brown suit, stood calmly before Judge Levy's desk, his eyes staring. At times he leaned against the desk and occasionally smiled.

Dr. Gonzales testified he had found abrasions on the nose and cheek of the dead woman, a small contusion on the right side of her neck and a hemorrhage on a lower eyelid. A fracture of bones near the base of her tongue, he said, brought the conclusion that she had died from "manual strangulation." He gave other evidence indicating she was in poor physical condition.

Doubts Accidental Death.

Mr. Mahoney sought to show that a person in Mrs. Hewes's condition could, in a spell of suffocation, clutch her throat in such a way as to strangle herself, and Dr. Gonzales, while believing it unlikely, answered that "anything is possible." He could not definitely fix the time of the woman's death, but declared that scratches he found on the woman were fresh. He admitted that the abrasions could have resulted from a fall. He said he found no finger marks on the body.

"Would it have required much pressure at the woman's neck to deprive her of life?" asked Judge Levy.

"It would not," Dr. Gonzales said, "she was very weak."

Dr. Gonzales said he saw the boy in the presence of one of the detectives at the West Twentieth Street Police Station and that the detective told him that the boy had gone into the woman's room to get $3. When the woman awoke, Dr. Gonzales quoted the detective as saying, the boy pushed her back in bed and left to spend 50 cents for ice cream and lose the $2.50 "shooting craps."

A neighbor of Mrs. Hewes, Mrs. Camille Mitchell, told of seeing Mrs. Hewes about two days before she died and testified that Mrs. Hewes had said she felt ill. Mrs. Mitchell described Mrs. Hewes as a feeble woman who had difficulty in walking.

A negro maid, who took care of Mrs. Hewes, gave similar testimony and added that Mrs. Hewes had told her that "the janitor's boy had stolen her pocketbook and keys."

Father Again Testifies.

The boy's father, Frank Moran, asserted that if there had been any trouble it might have been between Mrs. Hewes and another son, who was drowned.

Mr. Moran further testified that John McGee of the West Twentieth Street station had asked him to send the boy to the station and that the boy had gone there alone. He later asked about his son and was told, he said, to come to the station himself. There, he continued, he was separated from the boy, but could hear him crying and begging to be allowed to go home.

He said he was not allowed to see his son until the next day when the youth was arraigned in Homicide Court. He denied that, after hearing about his son's confession, he had said, "What the boy says is true," or "What my boy says is true." After leaving the Homicide Court, Moran said that Edward, when asked by his sister why he made the confession, replied, "they cursed at me and made me say it."

Moran denied the boy had confessed to murdering the woman to his mother. He asserted that the only reference Edward had made to Mrs. Hewes was that, when she was found dead, she appeared as she did when he saw her at noon when she took a visitor upstairs to see Mrs. Hewes.

Detectives Joseph F. Donovan and Bradley Hammond identified an alleged confession of the boy, made in their presence, and denied they or any one had frightened the lad. Harry Wolff, a Metropolitan Life Insurance agent, who knew the Moran family, testified that Edward was "an honest, upright boy." He said he had left bags of loose change in Edward's cars and had never missed a cent of his collections.

The mental examination of the boy will be made by Dr. Helen Montague, head of the psychiatric clinic of the Children's Court, and her report, as well as the report of the Probation Department, was ordered by Judge Levy for the next hearing in the case, on Nov. 29. The boy was left in the custody of the Children's Society.

ELKS TO GIVE CHARITY BALL.

Proceeds of Affair Tuesday to Go to Poor for Christmas Relief.

New York Lodge No. 1 B. P. O. Elks will give its annual charity ball at the Hotel Commodore next Tuesday evening. The proceeds will go toward the relief of poor families during the Christmas holidays. Among those who have purchased boxes are Ogden L. Mills, Lieut. Gov. Herbert H. Lehman, S. L. Rothapfel, Mayor Walker, Samuel Rosoff and John F. Curry.

Rudy Valee and his Connecticut Yankees, the Roxy Gang and comedians from Earl Carroll's "Sketch Book" head the list of entertainers.

Cancer Gift in Memorial.

The American Society for the Control of Cancer received yesterday a check for $1,636.25 as a memorial to Mrs. Nathalie Schenck Laimbeer, whose death on Oct. 23 resulted in the cancellation of the benefit dance at Pierre's Oct. 24. The check represented the net proceeds from the sale of tickets minus $135 to purchasers who accepted a return of their money. Plans for an annual contribution to a permanent memorial for Mrs. Laimbeer are being considered by the society.

BYRD PARTY ON SKIS PUSH ALONG TRAIL

Geologists, Now 140 Miles South of Base, Will Reach "Chasm Pass" in Two Days.

By RUSSELL OWEN.

Copyright, 1929, By The New York Times Company and The St. Louis Post-Dispatch. All rights for publication reserved throughout the world.

Wireless to THE NEW YORK TIMES.

LITTLE AMERICA, Antarctica, Nov. 12.—The Byrd geological party reported today that they were about 140 statute miles south of Little America.

Every one is traveling on skis and getting along well.

"Sleeping warm and in good spirits," Dr. Lawrence Gould, the leader, said in his message.

In about two days they should reach the badly crevassed area and begin their trip through "Chasm Pass," as it was dubbed by the supporting party, who marked the trail through it.

Mother and Brother to Speak to Byrd.

The voices of Commander Byrd's mother, his brother, Governor Harry F. Byrd of Virginia; Harry F. Guggenheim and Robert P. Lamont, Secretary of Commerce, are to be transmitted toward the South Pole at 11 o'clock on Saturday night by WGY's short-wave transmitters.

Mrs. Byrd, Governor Byrd and Mr. Guggenheim will speak from Richmond, Va., the mother sending words of encouragement to her son. Secretary Lamont will speak from Washington. A third point of pick-up will be at Buffalo, where The Evening News, the sponsors of the program, are to present part of it.

The program will open at Buffalo, where Merwin C. Morrison, lecturer, as master of ceremonies, will introduce the Guido Male Chorus, the Buffalo Symphony Orchestra and others to take part. At 11:30 the circuit will be switched to Washington, thence to Richmond and back again to Buffalo for the remainder of the entertainment.

RARE CHIPPENDALE TO BE SHOWN FRIDAY

Collectors Lend Furniture to Aid Hospital—Group Said to Be Worth $1,000,000.

The first comprehensive exhibition of Chippendale furniture ever held in this country will open Friday at the establishment of Frank Partridge, Inc., 6 West Fifty-sixth Street, at which it is estimated a million dollars worth of examples will be shown. The exhibition, many pieces of which have been lent by some of the foremost collectors in the country, will be for the benefit of St. Luke's Hospital Service which includes the convalescent care of discharged charity patients, chronic invalids, care of mental defectives, getting employment for the physically handicapped, care of unmarried mothers and placement of children.

Among those who have lent rare pieces are Leonard A. Cohn, E. J. Hesslein, Mr. and Mrs. Richard de Wolfe Brixey, Jules Bache, Joseph Widener, Mrs. Edward D. Untermeyer, William Randolph Hearst, Laurence Harriman and R. M. Coleman.

Outstanding pieces in the group are a Chippendale mahogany pagoda cabinet, about 1750, the top an elaborate pagoda supported by a fretwork gallery; a Chippendale mahogany commode originally from the Marquis of Townshend's collection; a finely carved mahogany pedestal from the J. B. Taylor collection; an Irish Chippendale mahogany silver table; a 1755 armchair in the rococo taste; a small breakfast mahogany bookcase and a pair of Adam window seats with scroll ends.

The officers of the St. Luke's Hospital Service who will receive the entire proceeds of the exhibition are Mrs. Edward E. Loomis, president; Mrs. Lincoln Cromwell, vice president; Mrs. Samuel S. Walker, second vice president; Mrs. Howard C. Robbins, secretary and Mrs. Hermann C. Schwab, treasurer.

Parents Continue School Visits.

Thousands of parents continued to visit their children's classrooms to find out what and how they are being taught in the public schools, which kept open house yesterday, the second day of open-school week. Visitors' attendance figures were not available.

Special parents' programs will be provided today in the schools and other meetings and exhibits designed to bring teacher and parent closer together, will be held throughout the week.

TRIAL OF M'MANUS OFF UNTIL MONDAY

Continued from Page 1, Column 4.

reporters that the trial would go on. The second message was as follows:

Alvin C. Thomas is confined to Misericordia Hospital suffering a pleurisy with effusions and in all probability will be confined from ten to twelve days.

Dr. WILLIAM J. MURPHY,
230 Wisconsin Avenue, Milwaukee.

Defense Agrees to Adjournment.

Judge Nott suggested that Mr. Murray and the representatives of the District Attorney confer in an anteroom. After a short time the defense lawyer and Mr. Brothers came out and reported to Judge Nott that an adjournment to Monday had been agreed upon.

In the interval McManus sat serenely with folded arms while he contemplated the murals on the wall behind Judge Nott. He had entered the court room with a wide smile, which seldom left his broad face. Freshly shaved, his black hair slicked down and a healthy glow in his cheeks, McManus gave not the slightest evidence of any nervousness.

He wore a blue suit, with tie and hose to match. A white silk handkerchief protruded from his breast pocket. When he lifted his six feet of bulk out of the chair, in a mistaken belief that he also must stand, he towered over his attorney. Assured that he would not be required to stand during the proceedings he slumped back into the chair, laughing heartily.

After listening to the sotto voce communications of Mr. Brothers and Mr. Murray, Judge Nott granted the postponement.

"A telegram has been received," said Judge Nott, "stating that Aivin C. Thomas, a witness so important to the State that he was confined for a time in the penitentiary, was ill in Milwaukee with pleurisy, so that he cannot be here today. The telegram was sent on Nov. 6 and it was stated that he would not be able to leave the hospital for ten or twelve days.

"With commendable fairness, the defense counsel after a conference with the prosecutor has consented to the calling of a juror, after which the case is to be adjourned."

Judge Nott turned toward the panel of talesmen, who were occupying the seats usually devoted to the public.

"I dislike very much to discommode you," he said," by another adjournment, but on the other hand next Monday may be a more convenient time. In any event, with the consent of both sides, the case is now adjourned to next Monday at 10:30 A. M., and the defendant is continued in bail."

McManus's bail is $50,000. When Thomas was first held as a material witness his bail was $100,000. This was reduced to $10,000, and on Dec. 1 last he was freed by Judge Nott. The bond was furnished by the Detroit Fidelity and Surety Company, the witness's wife, Mrs. Alice Thomas, depositing $2,500 cash with the company. At that time Thomas lived at the Mayflower Hotel, Sixty-first Street and Central Park West.

Single Juror Sworn In.

At the direction of Judge Nott the clerk called the name of the first talesman. He was Gilbert P. Taylor of 1,010 Fifth Avenue. Mr. Taylor took the witness chair and was sworn as a juror. This selection of him as a juror was purely technical and he was not examined as to his qualifications. He was chosen merely that the trial might be started and thus kept on the calendar until next week.

After Mr. Taylor had been chosen Judge Nott instructed the panel of talesmen to return next Monday. McManus and his lawyer hurried from the court, Mr. Murray expressing disappointment at the delay. McManus reiterated his statement that he would prove his innocence at the trial.

Assistant District Attorney Brothers refused to discuss the case or the conference. Mr. Murray, however, said that he had offered to concede Thomas's testimony, believing that it concerned only a poker game which had taken place two weeks before Rothstein was shot. "Nigger Nate" Raymond, Thomas or Thompson, Myer Boston and Samuel Boston and several other gamblers on that occasion are said to have won $312,000 from Rothstein.

Mr. Murray said that when he made his offer Mr. Brothers had informed him that in justice to his client he should not concede the statements Thomas had made to the District Attorney. Mr. Murray said the Assistant District Attorney had warned him that such a concession would be very detrimental to McManus.

Banton Expresses Disappointment.

District Attorney Banton clung to his determination not to discuss the Rothstein case or his evidence therein, but did answer a few questions.

"I had every assurance," he said, "that the case would go on. It was a great shock to us when we got the second telegram. Thomas is not the most important witness, but he is important enough to ask for another postponement if he is not on hand next week.

"Without his testimony there would be a gap in the State's case. When the case gets going it will unfold itself beautifully, and all of these questions you are asking will be answered."

He was asked if Thomas had been one of the men indicted with McManus under the legal fictions of John Doe and Richard Roe. He would not reply but pointed out that when McManus, Doe and Roe and Hyman (Gill) Biller, the fourth man charged with the crime, had been indicted Thomas was in this city and was not apprehended. The conclusion would be, he added, that Thomas was not wanted. Biller has been a fugitive since the indictment.

DELAY SURPRISES THOMPSON.

Witness Ill in Milwaukee Says He Knows Nothing of Rothstein Death.

Special to The New York Times.

MILWAUKEE, Wis., Nov. 12.—Alvin Thomas, who is ill of pleurisy at Misericordia Hospital here, expressed surprise today when he was informed that his inability to be present in New York had caused postponement of the trial of George McManus, charged with the murder of Arnold Rothstein.

Thomas, better known as "Titanic Thompson," was arrested here last April charged with vagrancy, but two weeks later the case was dismissed. He has been here ever since. His condition is reported as favorable.

"I don't know what they want me as a witness for," he said. "I wasn't with Rothstein the night of the murder and hadn't seen either him or McManus for two months previous. We played cards at that time and McManus lost a lot of money. That's all I know about the case."

Thomas has been in the hospital since Saturday.

MULROONEY ON VACATION.

Chief of Detectives Is Off for a Rest of 19 Days.

Deputy Chief Police Inspector Edward P. Mulrooney, who inherited the Rothstein case along with his appointment as chief of the city's detectives at the beginning of the Whalen regime, started on his annual vacation Monday night, it was learned yesterday at Police Headquarters. He will be gone nineteen days. It was not disclosed whether he intended to leave the city.

Inspector John Sullivan, chief of detectives in Brooklyn, is Acting Deputy Chief Inspector. He will remain in that post until Inspector Mulrooney's return.

"Be Yourself" when it comes to expressing yourself on paper—

Waterman's No. 7 Principle of Scientific Pen Point Selection will help you

Waterman's No. 7 In any one of SEVEN different points—each identified by its distinctive COLOR BAND—at $7.00

ASK your dealer to show you Waterman's No. 7 Fountain Pen with its SEVEN different pen points, each identified with its distinctive COLOR band—from which you may choose YOUR POINT—the point that exactly suits your writing style.... Available in almost unlimited variety, and embodying the experience of more than forty-six years of unchallenged leadership in the writing field, there are Waterman's Fountain Pens, Pencils and Desk Sets for every purse and every taste.

Among the most popular of Waterman's Writing Sets are the Two-Tone Pens and Pencils in Stainless Ripple-Rubber. Available in two sizes and three colors—Ripple-Rose, Ripple-Olive, and Ripple-Blugreen—these beautiful writing instruments are priced at $5.50 for the smaller sets and $7 for the larger. Numerous other designs are on display at your dealer's.

Waterman's colorful Desk Sets—of superlative workmanship and design—bring lasting satisfaction. The bases are of black Marble—or of white or green Onyx—and contrast charmingly with the green or yellow gold-filled Gyro-Sheaths.

Besides the famous Blue-Black and Jet Black, Waterman's Ideal Fountain Pen Inks may be obtained in Green, Violet, Red and Blue. Use Waterman's Ink in Waterman's Fountain Pens.

All Waterman's products are guaranteed forever against all defects

Waterman's

You can't say "GOOD morning" in a subway!

GOOD morning means a pleasant hike to business from the heart of the Grand Central zone when you live at

The Gilford

Lexington at 46th

1 and 2 Rooms

Complete Housekeeping

Maid service available. Very moderate rentals.

E. R. MUNN & CO.
INCORPORATED
465 Lexington Avenue
MUrray Hill 2066

INDIVIDUAL BEAUTY LASTING QUALITY

ACME CUSTOM BUILT RADIATOR FURNITURE

THE UNSEEN PARTS are more important than the seen parts. Our All-Steel Furniture prides itself not alone on its outward appearance, but on the perfection of each hidden detail. Cure in REAL Custom-Built Radiator Furniture. See our new models or write for Circular "T. 11-13."

W. H. JOHNSON & SON CO.
Tel. Penn. 0121 191 West 31st St., N.Y.

THE GOTHAM WAY—

You get the FULL AMOUNT of your loan

No advance deductions

Loans up to $5,000 to Merchants

If you need money in your business to pay for merchandise, settle bills or for any sound business purpose—remember the above big advantage offered by Gotham.

The life of every borrower on a Gotham co-maker loan is insured for the amount due on his loan provided this amount does not exceed $2,000. Co-makers are protected.

Loans from $50 to $5,000, for worthy purposes, on the basis of character and earning power.

Repayments (of principal, interest and small fee for investigation and insurance) in easy instalments.

You get the full amount of your loan

Office hours 9 to 5 Sat. 9 to 1

5% on Interest Accounts

Gotham Loan Company
INDUSTRIAL BANKING
Under Supervision of the New York State Department of Banking
206 Broadway • at Fulton Street • New York City
Jamaica Office: 92-23 Union Hall Street, Jamaica

Overnight You Escape Winter on The SUNSHINE SPECIAL

(NO EXTRA FARE)

To Southern CALIFORNIA

STRAIGHT South, into the land of balmy sunshine, speeds this famous train, then West to the Pacific Coast . . . it's the low altitude, mild weather route, for years the preference of experienced, discriminating travelers.

The SUNSHINE SPECIAL leaves St. Louis at 6:30 pm, via the Missouri Pacific Lines. Daylight finds it entering sunny Texas. The route leads west through Dallas, Ft. Worth, El Paso, Tucson, Phoenix and into Los Angeles, with arrival there at 9:15 am the third morning out, or San Diego at 10:30 am.

On the way stop over at Little Rock for a side trip to Hot Springs National Park.

A two hour stop over at El Paso permits a side trip to Juarez. Passengers may also make a side trip to the Carlsbad Cavern, "the Grand Canyon underground", or tour the Apache Trail, Globe to Phoenix, at small additional cost. All year tourist fares with stop over privileges now available.

This season better and faster than ever . . . Sunroom lounge-observation service and modern drawing room-compartment sleeping cars . . . Oil burning locomotives all the way . . . Excellent dining car meals.

No change of station necessary at St. Louis. All trains from North and East connect in Union Station with no transfer charge.

Tickets, Reservations and Complete Information from

D. I. LISTER, Gen. East. Pass. Agt.
MISSOURI PACIFIC LINES
Brokaw Bldg., 1457 Broadway
New York City, N. Y.

A. N. OVERALL, East. Pass. Agt.
TEXAS & PACIFIC RAILWAY
Transportation Bldg., New York, N.Y.

MISSOURI PACIFIC LINES — TEXAS & PACIFIC — SOUTHERN PACIFIC LINES

THE NEW YORK TIMES FINANCIAL ADVERTISING volume is about twice that published by any other New York newspaper, more than the total of all New York evening newspapers and more than the total of all other New York morning newspapers combined. It is greater than that of any other newspaper in the world. All advertising is carefully scrutinized.—Advt.

PUBLIC AUCTION SALE AT
PLAZA
ART GALLERIES
INC.
9-19 EAST 59TH STREET
FIRST SESSION
TODAY AT 2 P.M.
CONTINUING TOMORROW (THURS.) FRIDAY AND SATURDAY, SAME HOUR
SPANISH ANTIQUES
The Property of
MONTLLOR BROTHERS
[Spanish Antique Shop]
TOGETHER WITH
FRENCH ITALIAN & SPANISH FURNITURE
Comprising the select Collection of the
McELROY STUDIO
[Mr. and Mrs. Geo. L. McElroy]
The sales will be conducted by Messrs. E. P. & W. H. O'Reilly.

"On the Enchanted Isle"
SAVANNAH-OGLETHORPE
Savannah, Georgia
A DOMAIN OF ITS OWN
"An Enchanted Isle" — here is located the Savannah-Oglethorpe, one of the finest resort hotels in America.
Varied sports await your choice—Golf, Riding, Tennis, Hunting, Cruising, Fishing, Swimming, Trap Shooting, Motoring.
Come to this beauty spot for health, happiness and the finest climate in the country.
Open January 2. — Write for folders and rates. Representative at Hotel St. Regis, 5th Ave. and 55th St., New York City. Tel. Plaza 4500.
ABBOTT HOTELS CORPORATION
SAVANNAH — Served by 5 railroad trunk lines, 5 national highways, and ocean passenger steamers.

Imported English Top Coats
Exceptional Values
Salesmen's Samples, including Camels Hair, Donegal Tweeds, etc. Salesman returning to London.
Room 1123 200 Fifth Ave.
The Fifth Ave. Bldg.

WESTCHESTER RESIDENTS may save telephone charges in ordering classified advertisements for insertion in The New York Times by calling the White Plains office—White Plains 3200.—Advt.

JEWISH CHARITIES URGED TO MERGE

Communal Survey Advocates a Central Federation for Manhattan and Brooklyn.

CITIZENS' BODY BACKS PLAN

Rosalsky Committee Also Gets Proposal for Permanent Agency to Carry Out Other Plans.

The merging of the Federation for the Support of Jewish Philanthropic Societies, serving the needs of Manhattan and the Bronx, with the Brooklyn Federation of Jewish Charities was the principal recommendation of the Jewish Communal Survey in a report submitted last night by Dr. Lee K. Frankel, chairman of the executive committee of the survey, to a citizens' committee headed by Judge Otto A. Rosalsky. The report submitted at a meeting of the Jewish Centre, 131 West Eighty-sixth Street, urged the formation of a centralized Federation of Jewish Charities of Greater New York.

The executive committee, which based its recommendations on a three-year study made by the Bureau of Jewish Social Research, under the direction of Samuel A. Goldsmith, also advocated establishment of machinery for the carrying out of other recommendations aiming at the reorganization of social work in the fields of child welfare, hospitalization, recreation, Jewish education, delinquency and family welfare.

Need of Unified Effort Stressed.

"The committee is of the opinion," the report stated, "that the facts of the survey point clearly to the need of a centralized, unified agency to include all boroughs of the greater city, so that the various problems of child care, delinquency, sickness, old age, recreation and education may be considered from the community viewpoint. It is idle to assume at this late date that these city-wide problems can be considered from the borough angle. The migration of population from one borough to another, the marked changes which have taken place in the character and amount of community needs and activities, are evidences of the fact that the philanthropy of the next two decades must blaze a new trail. It is worthwhile to repeat that each problem must be considered from the larger community viewpoint if adequate solution is to be arrived at, and if the results are to be accomplished with the minimum of effort and waste.

"It is the impression of the committee that a centralized federation is the logical means to this end. That this may involve changes in the constitutions of the two federations to permit them to merge and to give them powers beyond these they now have, goes without saying. Federation is an educational process. The community at large has not yet learned its full value and significance. This is indicated by the number of organizations outside the pale of federation. This will change in time, although the change must be a gradual one.

"There will be difficulties in the way, but they are not insurmountable. In the beginning, the Jews of Manhattan may have to bear the larger part of the financial burden. It should be remembered in this connection that in their industries and business enterprises they are employing co-religionists to a large extent who reside in other boroughs. Hospitals, orphan asylums and other institutions may find it necessary to alter their methods so as to be available for the needs of a greater city, rather than for a particular borough. These changes can be brought about only through a united and concerted effort. Such concerted effort necessitates a centralized federation. This will mean a merger of the two federations and an enlargement of their activities to include not only Manhattan, the Bronx and Brooklyn, but ultimately Queens and Richmond."

The Brooklyn federation, according to the study, was founded in 1910. In 1927, the last year covered in the tabulations of the study, it expended $715,539.40. The New York federation is the largest in the United States. It was founded in 1917 and in 1927 spent $4,591,034.00.

Dr. Frankel declared that the findings of the survey showed that an ever diminishing number of Jewish families were dependent on charitable aid, and that an ever larger amount was being given to those in need of assistance. He added that the survey recommended more adequate care for the mentally handicapped child and the better provision for the convalescent and chronically sick. Other conclusions of the survey were that the rate of adult Jewish delinquency has shown little change, but that juvenile delinquency has decreased sharply. The survey also recommended the establishment of a central council for the development of a united recreational program for the Jewish community, the financing of elementary Jewish education by tuition fees paid by parents and the utilization of communal funds for research, standardization and the development of sound educational practices.

At the conclusion of the meeting Judge Rosalsky announced that the citizens' committee had accepted the report and had authorized the creation of a more permanent agency to carry out the recommendations of the survey.

The principal recommendation, that for the merging of the two charities federations, cannot be carried out, however, without the approval of the governing bodies of these organizations.

GRAND DUKE BORIS HERE ABOARD LINER BREMEN

Cousin of Late Czar Sees No Hope of Ending Soviet Regime—Horthy's Son Arrives.

The North German Lloyd liner Bremen arrived yesterday from Bremen, Southampton and Cherbourg, crossing the Atlantic in 4 days, 19 hours and 4 minutes, about two hours behind her record-breaking trip. She neared New York alongside the White Star liner Majestic, and both were held up at Ambrose Channel by a heavy, freak fog which descended over the harbor early in the morning.

Among the passengers on the liner was Dr. Paul Haerti of Bad Kissingen, famous German spa, who came to the United States at the invitation of Bernard Baruch, chairman of the Saratoga Springs Commission of New York State. He will make a study of the springs at Saratoga and discuss with the commission plans for the development of the health project.

The Grand Duke Boris, cousin of the late Czar of Russia, arrived to visit friends here for the first time since 1925. He said he and his family were out of politics and were possibly much the happier for it. When asked if he thought the remaining members of the royal family dreamed of overthrowing the Soviet régime the Grand Duke replied that "you can't shoot unless you have a gun."

Stephan Horthy, 25-year-old son of the Regent of Hungary, arrived to study engineering at the Ford plant in Detroit. A sweet youth, he tried to come into the country unnoticed and said he was simply a student and that his visit had no other significance. Due to his father's political prominence, a small group of plain-clothes men were on the pier to prevent a possible demonstration, but there was none.

Another passenger, who drew considerable attention on the pier after the liner docked, was Raymond Duncan, brother of the late Isadora Duncan, who arrived to lecture in this country on philosophy. He was clothed in a flowing white tunic and wore only sandals on his feet. His long, greying hair was plaited straight by a thin white band. Born in San Francisco, he has not been in this country in twenty years. He will open a studio at 44 West Seventy-fifth Street.

Plan Visiting Nurse Fund Dinner.

Mrs. Henry P. Davison met with the directors of the Henry Street Visiting Nurse Service yesterday at the administration building of the service at 99 Park Avenue to discuss plans for the dinner at the Plaza on Nov. 20 to provide funds to complete the Visiting Nurse Service budget for the coming year. Paul D. Cravath will preside and speakers will include Mrs. Davison, Miss Lillian D. Wald and Dr. John Erskine.

SOCIALISTS START TO BUILD UP PARTY

City Executive Committee Calls Convention Here for Nov. 23 and 24.

PLANS MEMBERSHIP DRIVE

Will Discuss Ways to Capitalize Gains Made in Recent Mayoralty Election.

Spurred by the vote for Norman Thomas and other Socialist candidates in the recent municipal election, the local executive committee of the Socialist party met last night at People's House, 7 East Fifteenth Street, and announced the calling of a city Socialist convention on Nov. 23 and 24 to consolidate recent gains and prepare for a drive for increased membership. The convention will be held at the People's House.

The committee also adopted resolutions instructing the sixty-three branches of the Socialist party throughout the city to hold special meetings on Nov. 20 to elect delegates to the convention. A total of about 200 delegates is expected for the convention.

The object of the convention is to provide a forum for discussion of party policy and whatever changes, if any, might be advisable, and to discuss tactics, organizations and general issues, as well as preparation for the State campaign in 1930. The leaders of the Socialist party, it was said, hoped through the convention to promote an efficient political machine for capitalizing the gains made in the municipal election.

Morris Hillquit, national chairman of the party, was among those who attended and he urged immediate starting of a membership drive which he said he believed could bring in at least 10,000 new adherents. Others at the meeting were Mr. Thomas, party candidate for Mayor in the last election, Marx Lewis, executive secretary; Julius Gerber, Louis Waldman, William Karlin and G. August Gerber.

This committee was named to prepare an agenda for the city convention:

Morris Hilquit	Frank Crosswaith
Norman Thomas	G. August Gerber
Louis Waldman	Sol Levitas
Charles Solomon	Miss Jessie Hughan
James Oneal	Marx Lewis
Julius Gerber	

A meeting of all Socialist campaign workers and election day watchers will be held on Sunday afternoon at the Engineering Auditorium, 25 West Thirty-ninth Street, where speakers representing both the Norman Thomas non-partisan committee and the Socialist party will talk over and suggest methods to be pursued to continue the fight led by the Socialist Mayoralty candidate in the last campaign.

Dinner to Goldman Sunday.

Bronx Borough President Henry Bruckner, Secretary of State Edward J. Flynn, Supreme Court Justice Albert Cohn and County Judges James M. Barrett and Harry Stackell will be among the 300 persons serving on the committee for the testimonial dinner to Albert Goldman, Commissioner of Plant and Structures, to be given at the Concourse Plaza, in the Bronx, on Sunday. The dinner will be a tribute to Mr. Goldman's five years of leadership in organized Jewish philanthropies in the Bronx and will mark the fifth anniversary of the Bronx Division of the Federation for the Support of Jewish Philanthropic Societies, which he has headed since its founding.

QUEENS MURDER TRIAL SET.

Nov. 25 Fixed in Killing of Game Warden—Special Panel Picked.

A special panel will be drawn today in the Queens County Court House from which the twelve men who are to try Frank Aldino, alleged murderer of William T. Kramer, game warden, will be chosen. The drawing will be made by County Judge Frank P. Adel, assisted by William B. Haselwood, Commissioner of Jurors; J. Page Lent, Deputy County Clerk, and Sheriff Joseph Quinn.

Aldino has been indicted for first degree murder. He is alleged to have fired the shots which killed Kramer in the Idle Wild Woods in South Jamaica on Sept. 29. Kramer and a brother game warden approached Aldino and another man to arrest them for shooting song birds. An altercation followed in which Kramer was killed.

Judge Adel set Nov. 25 for the trial, instructing Edward U. Green, attorney for Aldino, that he must be ready on that date. Green said the defense case was completed.

IDAHO OFFICIALS SEIZED.

Sheriff and Mayor Among Six Held on Dry Law Charge.

MULLAN, Idaho, Nov. 12 (AP).—The United States Marshal late today arrested six public officials and two former officials on warrants charging them with conspiracy to violate the Federal prohibition act.

Those arrested were R. E. Wenger, Wallace, Sheriff of Shoshone County; Charles Bloom, Mullan, Deputy Sheriff; Arthur J. Harwood, Mayor of Mullan; Army Welch, Mullan, Chief of Police; Henry Foss and Charles Histau, City Councilmen of Mullan, and George Huston and Elmer Olson, former City Councilmen of Mullan.

Bond was set at $2,000 each.

What Kind?
"What kind?" the grocer often asks. But the experienced marketer—whether she's used it one year or thirty years—never hesitates. "What kind? Why, Pride of the Farm, of course."
PRIDE OF THE FARM
TOMATO CATSUP
Made where the Tomatoes Grow in the Midst of the South Jersey Farms

THE MASCULINE HIGHLIGHT
To devote a mere sentence or two to the subject of the New Yorker's cravat is indeed an offense against the Mighty, but the most nimble juggler of words, though he write volumes, could not heighten the spirit of romance which hovers about the luxurious bit of colourful fabric which skilful masculine fingers develop into a trim knot and slip sprucely into a trifling triangular waistcoat opening . . . the only high note consistently associated with man's sartorial existence.
Therefore, the cravat is rather a factor in everyday life . . . old and young, bold and reticent, bright and dull, respond joyously to its exhilarating tendencies. And now, today, among the readers of The Sun there are hundreds of thousands of likely fellows, eager to learn of new Autumn stripes, dots, dashes and darts deftly laid in dashing backgrounds, through the newspaper announcements of clothiers and haberdashers and all who have cravats and countless other mannish accessories to sell.
The Sun
The Newspaper of Distinction in its Readers, its News and its Advertising

Such a HAPPY dish for young appetites..
Your children will welcome Heinz *Cooked* Spaghetti as a luncheon or supper dish—they'll find delight in every mouthful of its appetizing, nourishing goodness. That Heinz-made dry spaghetti, cooked so deliciously; that piquant tomato sauce; that special cheese—all combine to make it a great favorite with children and grown-ups alike.
Its quality is unmatched anywhere. No other has its happy flavor! Order it by the half-dozen cans, so that you may have it always at hand. You merely heat and serve.
Others of the famous 57, such as Heinz *Oven-Baked* Beans, Heinz Olives, Heinz *Cream* of Tomato Soup, Heinz Rice Flakes—in fact, any and all of the Heinz products—are priced as reasonably, and are of the same high quality.
HEINZ cooked Spaghetti
57
in tomato sauce with cheese
THAT JOYOUS FLAVOR

THE SEAGLADE sounds the inimitable note of smart New York's nightly carnival . . . interpreted through Urban's glamorous undersea bower . . . resistless dance rhythms by Lopez . . . and the established graciousness of smart New York's own St. Regis.

HOTEL ST. REGIS

East 55th St., Cor. 5th Ave.

AMERICAN ART ASSOCIATION ANDERSON GALLERIES, INC.

30 EAST 57TH STREET

Sale Tonight *at 8:15*

CURRIER & IVES PRINTS

THE BENKARD COLLECTION

Sale Continues Tomorrow

NOW ON EXHIBITION

XV-XIX CENTURY

OIL PAINTINGS

Sale November 15 *at 8:15*

ART COLLECTION

of MRS. CORA TIMKEN BURNETT

Sale November 15 *and* 16 *at 2:15*

ILLUSTRATED CATALOGS, SENT ON REQUEST

Sales Conducted by Messrs.

BERNET, PARKE, HADE & RUSSELL

MAURICE CHARVET

formerly of Charvet & Co.

Announces

A distinguished display of the season's latest creations in . . .

FUR COATS

FUR TRIMMED CLOTH COATS

Evening WRAPS

in all the fashionable furs and materials

READY OR TO ORDER

Maurice Charvet

41 WEST 57th STREET

WICkersham 5528

Forest Hills Inn

Forest Hills, Long Island, N. Y.

KNOWN world-wide for its charming hospitality. Just 14-minutes under-cover travel from Penn Station to your room.

Attractive American Plan Rates

Dancing, Tennis, Golf, Horseback Riding

Send for Booklet

Tel. Boulevard 6850

The Provence

This small stand is charming for itself, invaluable for its usefulness. With two small drawers and cupboard, it holds many miscellaneous trifles while serving as an end table. Finished on all sides, to stand anywhere, in hardwood or painted antique cream. (Illustration upon request.) Can be ordered through your local Decorator.

A. L. Diament & Co. 101-115 Park Ave., N.Y. 1815 Walnut St., Phila.

MISS CHISOLM WED TO CALVIN TOMKINS

Ceremony Performed in Grace Church Chantry by the Rev. H. F. Kloman.

DOROTHY HALL IS A BRIDE

Married to Jefferson F. Armstrong in Italian Garden of the Ambassador—Other Weddings.

Miss Helen Schieffelin Chisolm daughter of the late Mr. and Mrs. Richard Schieffelin Chisolm, was married yesterday afternoon in Grace Church chantry to Calvin Tomkins, son of Mrs. Calvin Tomkins and of the late Mr. Tomkins, who was Dock Commissioner in Mayor Gaynor's Administration. The Rev. Henry F. Kloman performed the ceremony in the presence of relatives and close friends.

The bride was given in marriage by her uncle, Francis Boardman. Her attendants were Miss Frances Chisolm, her sister, and Mrs. Vincent S. Villard, sister of the bridegroom. Frederick Tomkins was best man for his brother.

After the ceremony there was a small reception at the Cosmopolitan Club.

Armstrong—Hall.

Miss Dorothy Marion Hall, daughter of Mr. and Mrs. Frank Griswold Hall of 1,120 Fifth Avenue, was married to Jefferson Ferrand Armstrong, son of Mrs. Richard C. Brown of Jamestown, N. Y., and the late John Knapp Armstrong of Denver, yesterday afternoon in the Italian Garden of the Ambassador by the Rev. Dr. Karl Reiland of St. George's Church.

The bride was given in marriage by her father. She wore a gown of ivory chiffon velvet, on modern lines in a slightly princess effect, with long tight sleeves and a long train. Rose point lace, an heirloom, outlined the neck and fell over the hands. The tulle veil was held in place by a cap of the lace, fastened with clusters of orange blossoms. The bridal bouquet was of gardenias and lilies of the valley.

Faith Hall, a sister of the bride, was flower girl and Peter Leverich was page. There were no bridesmaids. Lucien Armstrong was his brother's best man.

After a motor trip through the South Mr. and Mrs. Armstrong will live at 344 West Seventy-second Street.

Cleveland—Ebbert.

Miss Anna Louise Ebbert, daughter of Mr. and Mrs. Charles B. Ebbert of 170 Christopher Street, Montclair, was married to Harry Wellington Cleveland of Brockport, N. Y., son of Mrs. B. W. Hadley of Binghamton, N. Y., yesterday afternoon at the home of Mrs. I. S. Crane, 277 Park Avenue, this city, by the Rev. Henry Purcell Veazie of Peekskill. Only relatives and intimate friends were present. A reception followed the ceremony.

The bride was attended by her sister, Miss Jeanne Ebbert. Carleton Cleveland of Binghamton was best man for his brother.

After their wedding trip the couple will reside in Brockport.

Stavisky—Horwitz.

The marriage of Miss Beatrice Horwitz, daughter of Mr. and Mrs. Joseph Horwitz, to Benedict M. Stavisky, son of Mr. and Mrs. Samuel F. Stavisky of this city, took place last night at the Astor. The Rev. Dr. G. Wolf Margolis officiated, assisted by the Rev. Dr. Leo Jung and the Rev. Dr. Abraham Shafron.

Mrs. Gerson Bernstein was matron of honor and Miss Theresa Stavisky, sister of the bridegroom, maid of honor. Clarence Horwitz, brother of the bride, was best man.

Boone—Bingham.

Miss Amelia Harrison Bingham, daughter of Mrs. Speed Bingham of Louisville and Montreal, was married to John Rowan Boone, son of Mr. and Mrs. William Boone of Louisville, yesterday at the home of the bride's aunt, Mrs. Donald McDonald, 455 East Fifty-seventh Street.

The bride is a graduate of Miss Nightingale's School and has lived with her aunt since her recent return from Europe. Mr. Boone is a graduate of the Yale School of Architecture and is an artist.

The couple will sail on Dec. 5 for a wedding trip in Europe.

Yeomans—Hamilton.

Special to The New York Times.

SOUTH PLAINFIELD, N. J., Nov. 12.—Miss Anne Marie Hamilton, daughter of Mayor and Mrs. William Hamilton of Hamilton Boulevard, was married to William Luckey Yeomans, son of Mrs. Emily Yeomans of South Somerville, N. J., this afternoon in the Church of the Sacred Heart by the Rev. Thomas Campbell.

The bride was attended by her sister, Mrs. John C. Duff, as matron of honor, and by her niece, Miss Roberta Anne Hamilton, as flower girl. John T. McKenzie of Monroe, N. Y., was best man.

McKeon—Bonnyman.

Special to The New York Times.

KNOXVILLE, Tenn., Nov. 12.—Miss Margot Bonnyman, daughter of Mr. and Mrs. Alexander Bonnyman, was married to Robert Manning McKeon of New York in the Church of the Immaculate Conception this morning by the Rev. Francis D. Grady.

The bride was given in marriage by her father. Her cousin, Miss Virginia Orme Campbell of Atlanta, was maid of honor.

Daniel Manning McKeon of New York was his brother's best man.

The bride's gown was a Lanvin model of the Italian Renaissance period, made of white satin with long flowing sleeves of tulle, embroidered in pearls and crystals. She carried a white satin prayer book.

The Pope sent his blessing, signed in his own hand at the Vatican and brought over by Mr. Bonnyman when he returned last week from Italy.

The couple, after the honeymoon trip, will make their home in New York.

Guthrie—Lawrence.

Special to The New York Times.

TORONTO, Nov. 12.—Mrs. Rena Lawrence, widow of George Lawrence and daughter of Mrs. William Foster Robertson, was married to Wallace Nessler Guthrie of New York, son of Mr. and Mrs. Harvey D. Guthrie of New Haven, Conn., today in St. Paul's Church here by the Rev. Canon Cody, who was assisted by the Rev. George Knighton of Watertown.

The bride was given in marriage by her brother, Ralph O. Robertson. She was preceded by her two small sons, George and Bruce, who were in eton suits and carried their "toppers." Mrs. R. O. Robertson was her only attendant.

The bride's gown of eggshell satin had a court train, attached at the shoulders from a medici collar of rose point. She also wore a juliet cap of eggshell pearls. Her bouquet was of lilies and roses.

Elmer Little of Jamestown was best man and Emory Ackerman, Victor Hall, Harry Guthrie of New York and Harry Bine of Niagara Falls, N. Y., were ushers.

Mr. and Mrs. Guthrie left for Bermuda. They will live in Great Neck Hills, L. I.

KATHERINE HAUCK CHOOSES BRIDESMAIDS

Sisters to Attend Her at Wedding to Prof. Dionisi—Duke Sends Proxy as Best Man.

Special to The New York Times.

SOUTH ORANGE, N. J., Nov. 12.—Miss Katherine Hauck, daughter of Mrs. Peter Hauck Jr. of East Orange, whose marriage to Luigi Dionisi, son of Mrs. Maria Dionisi-Nazar; and Dr. Commendatore Antoine Dionisi, Professor of Pathology at the University of Rome, will take place on Nov. 20 in the Church of Our Lady Help of Christians, East Orange, has chosen her sisters, the Misses Josephine and Ann Cecile Hauck as maids of honor, her nieces, Mary Jean and Elizabeth Anne Warren of East Orange, as flower girls, and her nephew, William N. Piamondon, son of Mr. and Mrs. W. N. Piamondon of Chicago, as page.

Armedio di Savoia Aosta, Duke of Apulia, has been asked by Mr. Dionisi to be best man. The Duke will not be present, but will be represented by Count Ignasio Thaon De revel. The ushers will be Dr. Warren and Mr. Piamondon, brother-in-law of Miss Hauck; Dr. Luciano Mascia, Dr. Pier Pasquale Spenelli, Count Ghino Roberti and Dr. Aubren Casardi.

Miss Hauck is a grand-daughter of the late Peter Hauck of Harrison and of the late U. S. Senator James Smith Jr. Mr. Dionisi is with a New York law firm.

S. J. LEONARD MARRIED.

New York Banker and Mrs. G. A. Huhn 3d Wed Last Month.

Special to The New York Times.

PHILADELPHIA, Nov. 12.—Mrs. George A. Huhn 3d of this city was married to Stephen J. Leonard, a New York banker, on Oct. 28, at the home of the bride's parents, Mr. and Mrs. Harry F. Curtis, in Overbrook, it was learned today.

Mrs. Leonard, the former Alma Mae Curtis, received her divorce from Mr. Huhn, a member of a noted Philadelphia family, on Jan. 13, 1928. Her father is a prominent railroad bridge builder. Mr. Leonard is a member of several clubs in New York and Florida. He was divorced from Mrs. Adelaide Schnahan Leonard.

TO BE WED IN RICHMOND, VA.

Miss Virginia Graves and Miles Cary Will Be Married Tonight.

The marriage of Miss Virginia Bernard Graves, daughter of Mr. and Mrs. Charles Marshall Graves of 431 Riverside Drive, to Miles Cary of Richmond, Va., will take place tonight in the Grace and Holy Trinity Church in Richmond.

The bride's sister, Miss Mary Michaux Graves, will be the maid of honor. The other bridal attendants will be Mrs. Glover Wales, the Misses Cyrena Martin Lyman, Helen Jones and Lightfoot Jordan.

A reception will follow at the Woman's Club of Richmond.

Neurological Institute Benefit.

The Neurological Institute will benefit from tonight's performance of "A Wonderful Night," a revival of the Johann Strauss operetta "Die Fledermaus," at the Majestic Theatre. Mrs. Henry P. Davison heads the general committee, and Miss Janet Stone is in charge of a débutants committee assisting in the sale of programs.

MISS DEBORAH DYER ENGAGED TO MARRY

Will Become the Bride of Dr. Yale Kneeland Jr. of This City and Rumson, N. J.

MISS E. SHERWOOD TO WED

Betrothed to Frederick R. Rinehart, Son of Mary Roberts Rinehart, the Novelist.

Mr. and Mrs. Lyman Tiffany Dyer of 17 East Sixty-seventh Street have announced the engagement of their younger daughter, Miss Deborah Dyer, to Dr. Yale Kneeland Jr., son of Mr. and Mrs. Yale Kneeland of 107 East Thirty-eighth Street and Rumson, N. J. Miss Dyer is a great-granddaughter of the late George Jones, one of the founders of THE NEW YORK TIMES, and a granddaughter of the late Henry Lyman Dyer and the late Benjamin Drake. Miss Dyer was graduated from Miss Chapin's School and is a member of the Junior League. She is the sister of Miss Mary Elizabeth Dyer.

Dr. Kneeland attended St. Bernard's School in New York, also Taft School, and was graduated from Yale in 1922. Later he was graduated from the College of Physicians and Surgeons, Columbia University. He is now assistant physician at the Presbyterian Hospital, Medical Centre. He is a member of the University and Rumson Country Clubs. The wedding probably will take place early in January.

Sherwood—Rinehart.

Mr. and Mrs. David Bennett Sherwood of Geneva, N. Y., have announced the engagement of their daughter, Miss Elizabeth Sherwood, to Frederick Roberts Rinehart of this city.

Miss Sherwood attended the Sargent School in this city and studied dramatics. For a short time she was on the stage.

Mr. Rinehart is the son of Dr. Stanley M. Rinehart of Washington and Mrs. Rinehart, who is Mary Roberts Rinehart, the writer. He was graduated from Harvard in 1924 and is secretary of the publishing firm of Farrar & Rinehart.

The wedding will take place next month.

Baylis—McAneny.

Mr. and Mrs. A. Wilbur Baylis of Scarsdale, N. Y., have announced the engagement of their daughter, Miss Ruth Baylis, to Lieutenant George F. McAneny, son of Mr. and Mrs. S. W. McAneny of Fanwood, N. J.

Miss Baylis is a graduate of the Friends Academy, Locust Valley, L. I. Lieutenant McAneny was graduated from the United States Military Academy at West Point this year.

Griffin—Richards.

Mr. and Mrs. Peter Philip Griffin of Lock Haven, Pa., have announced to their friends in New York the engagement of their daughter, Miss Miriam Quigley Griffin, to Guy Richards, son of Mr. Guy Richards of Woodmere, L. I., and the late Mr. Richards.

Miss Griffin attended the Baldwin School in Bryn Mawr, Pa., and was graduated from the Brownson School in this city. Mr. Richards was graduated from Yale in 1927, and is with Lamont, Corliss & Co. of this city.

House of Good Shepherd Bazaar.

The House of the Good Shepherd will be aided by a bazaar to be held under the auspices of the auxiliary today at the Plaza, beginning with a luncheon and concluding with a dinner dance. Lady Armstrong and Mrs. William Kiernan are in charge, assisted by Mrs. S. Abbot Maginnis, Mrs. Leonor F. Loree, Mrs. David L. Collins, Mme. Germaine Schnitzer, Miss Theresa R. Heide, Magistrate Jean Norris, Mrs. Alfred Johnson and Miss Jane Muhlfeld.

J. L. Jacksons Married 50 Years.

Mr. and Mrs. Jacob L. Jackson of 321 West Ninetieth Street gave a dinner last night at the Esplanade to celebrate the fiftieth anniversary of their marriage. Both Mr. and Mrs. Jackson were born here. Mrs. Jackson is the former Miss Annie Mitchell, daughter of the late Mr. and Mrs. John Mitchell.

EX-SECRETARY KELLOGG SAILING FOR EUROPE

Aquitania and Four Other Liners Bound for Foreign Ports Leave New York Today.

Five steamships leave today for foreign ports.

The list of the Cunarder Aquitania, bound for Cherbourg and Southampton, includes:

Mr. and Mrs. F. B. Kellogg	Mr. and Mrs. Arthur Chamberlain
Newcomb Carlton	Captain W. Robeson
Miss Madeleine Gibbes	Colonel E. Y. Auld
Captain George W. Steele	Dr. and Mrs. Herbert V. Thompson
Mrs. Steele	Mr. and Mrs. Alfred G. Bossom
Lord Glenconner	Samuel Courtauld
Lord Barnby	Mr. and Mrs. Arthur J. Pierce
Sir William Alexander	Dr. Joseph Weiss
Mr. Charles and Lady Mander	

On board the North German Lloyd liner Stuttgart, leaving for Bremen via Southampton and Boulogne, will be:

Mr. and Mrs. Emil Pieper	Mr. and Mrs. A. Rimberg
Professor and Mrs. Dieter Thomas	Miss E. Emmerling
Mr. and Mrs. A. Carlos	Fred C. Sluets
	Dr. Carl Pototzky
	Robert Oestling

Booked to sail on the Republic of the United States Lines for Plymouth, Cherbourg and Southampton are:

Mrs. George Cabot Nevatt Mitchell	Jean C. Bunkner
Mr. and Mrs. Robert Brunton	E. Irving Rouso
Mr. and Mrs. Cooke	Mrs. H. Cecile
Samuel Carno	Fred C. Sluets
Mrs. Leon Fuller	Mr. and Mrs. George T. Yellington
Mrs. I. B. Favo	Miss Elizabeth Schutt
Miss Elsie Flonsberg	D. N. Yoker

Sailing on the Sixaola of the United Fruit Line for Kingston, Jamaica, Canal Zone and Cartagena are:

Mr. and Mrs. Frank A. Anthony	George Park
Mrs. Lux Castro	Dr. John N. Nugent
Henry Aude	Mr. and Mrs. J. A. Patterson
Dr. T. L. Disque	Mr. and Mrs. John A. Shapiro
Albert Hild	

New Yorkers leaving for Bermuda on the Fort Victoria of the Furness Line include:

Mr. and Mrs. G. E. Donovan	Baroness de Stuffner
Mr. and Mrs. Mortimer Scope	W. E. D. Stokes Jr.
	Mr. and Mrs. W. N. Guthrie

SELL HOUSE IN NEWPORT.

E. B. McLeans Indicate Intention Not to Return There.

Special to The New York Times.

NEWPORT, R. I., Nov. 12.—According to a deed and bill of sale filed for record at the City Hall today, Mrs. Evelyn McLean, wife of Edward B. McLean of Washington, does not intend to return to the Summer colony next season.

Mrs. McLean transferred her estate on Bellevue Avenue, known as By the Sea, to the American Security Trust Company of Washington and by bill of sale has sold the entire contents of the villa to the same company. Both instruments were executed in Washington on Nov. 6.

By the Sea was formerly the home of Mr. and Mrs. August Belmont. It has a tax valuation of $210,000.

Mrs. J. R. Drexel Jr. Has Daughter.

Special to The New York Times.

PITTSFIELD, Mass., Nov. 12.—Mr. and Mrs. John R. Drexel Jr. of New York and Philadelphia are receiving congratulations on the birth of a daughter yesterday at the House of Mercy Hospital, Pittsfield. They have a son, David, 2 years old. Mr. and Mrs. Drexel expect to keep their house on the Swamp Road at Richmond open until the first of the year.

Garden Club Heads to Meet.

Presidents of the various organizations of the Garden Club of America will meet today and tomorrow at the Colony Club. Mrs. William A. Lockwood, president of the national organization, will preside. There will be talks by Dr. Frederick V. Coville of the Department of Agriculture and Richard K. Webel, who has just returned from Rome, where he was sent to the American Academy by the Garden Club of America.

Luncheon for Marjorie Heather.

Mrs. Charles R. Moeser gave a luncheon yesterday at the Embassy Club for Miss Marjorie Heather, whose marriage to David Roulston will take place in January. Among the other guests were Mrs. J. Trumann Bidwell, Mrs. Allen Shaw, the Misses Ruth Fuld, Gladys Mars, Frances Maher, Bernice Chrysler, Ada Grace Barker and Dorothy Yerkes.

DEBUTANTE PARTY FOR JEAN SARGENT

Large Luncheon Given by Her Mother at Sherry's—Young Friends Guests.

MISS PLANKINTON HONORED

Luncheon at Pierre's, Her Mother Being Hostess—Mary W. H. Pell Entertains.

Mrs. John Sargent of Greenwich, Conn., gave a large luncheon yesterday at Sherry's for her débutante daughter, Miss Jean Sargent. White chrysanthemums and silvered leaves decorated the tables and there were corsages of roses for the young guests.

They included the Misses Cordelia Dominick, Betty Putnam, Lois and Theodora Barstow, Claire Birge, Barbara Scudder, Elise Granbery, Gladys Rockefeller, Evelyn Griswold, Frances Ammidon, Margaret Brett, Kathryn Sidenburg, Cynthia Quimby, Martha Hodge, Jean Preston, Marjorie McC. Vance, Barbara Barnes, Molly Chapman, Mary Adelaide Ingram, Gwendolyn Roome, Susan B. Hall, Harriet Jackson, Joan C. Gibbons, Carita Esther Bird, Jane S. Conner, Catherine Dominick, Margaret Edwards, Ruth Quackenbush, Martha Lee Sims, Ethel H. Bartlett, Elisabeth Douglas, Charlotte Bramhall, Rose G. Davis, Muriel Gordon, Elizabeth Schwartz, Clarinda York, Ann Vanderhoef, Marie Louise Smithers, Frances Adams, Janet Douglas, Eleanor Thibaut, Helen Margaret Lusk, Betty McAlpin, Virginia Roberts, Marguerite Spaulding, Alice P. Stevens, Helen Adams, Mary Delafield Du Bois, Sally H. Gibson, Elizabeth Lawrence Hiss, Janet Imbrie, Barbara F. Loudon, Eileen McGrath, Mary Cary Monks, Louisa Sprague Munroe, Margaret Nicoll, Barbara Bleckman O'Neil, Mary Lawrence Swift, Jane Willis and Elizabeth Pressprich.

Miss Plankinton's Party.

Another débutante luncheon was that given at Pierre's by Mrs. William Woods Plankinton for her daughter, Miss Elizabeth Stuart Plankinton. Among the guests were the Misses Jane Leighton, Mary Delafield, Mildred Davis, Katrinka Suydam, Eleanor Waters, Katherine Adams Young, Elinor C. and Evelyn S. Wurzburg, Mary King Loomis, Rosalind Kress, Louise Dickson, June Blossom, Alexandra Isert, Katherine M. Rogers, Christine P. Fish, Anita McK. Gwynne, Carol Donohugh, Eleanor Wallace Bloom, Eugenie Crawford Greenley, Josephine Frances King, Frances S. Reilly, Marie Beatrice Shepard, Sylvia Beinecke, Alice Mary Anderson, Hope Bennett, Elizabeth Boardman, Suzanne Hurty, Louise Boone, Elinor Ladd, Montague H. Priddy, Eleanore Leake, Alison Morice, Isabel Beveridge Noyes, Josephine Phillips, Lois Lindon Smith, Rosamund Turner and Faith C. Whitney.

Miss Pell a Hostess.

Miss Mary W. Haggerty Pell, débutante daughter of Mrs. Emott Davis Buel, gave a luncheon yesterday at Pierre's. Her guests included Mrs. John H. G. Pell and the Misses Dorothy Lawrence, Marjorie Ferguson, Kathleen Curtis, Cornelia B. Kip, Josephine Auguste, Charlotte Milburn, Jane Botsford, Gwendolyn Armstrong, Jane Magor, Edith Cram, Doris Whan, Nathalie Winslow, Nancy Cox, Dorothy Jane Imbrie, Ruth Buckner and Grace Milburn.

Luncheons for Débutantes Today.

There will be two luncheons for débutantes today. Mrs. John Mead Howells will give one at Pierre's for Miss Clarinda York, daughter of Mr. and Mrs. Edward P. York. The other will be given at Sherry's by Mrs. Allen Merrill Rogers for her daughter, Miss Katherine M. Rogers.

DINNER TO CHINESE ENVOY.

Brazilian Consul Also Guest—K. B. Van Ripers Entertain.

Frank Munson, John L. Merrill and James F. Carson, officers of the American Brazilian Association, gave a dinner last night in the Seaglade of the St. Regis. Their guests were the Chinese Minister to Brazil and Mme. En Sai-tai, the Brazilian Consul General in New York and Mrs. Sebastiao Sampaio, Mr. and Mrs. Paul B. McKee and Mr. and Mrs. Caryl Sylvester.

Another dinner was given at the hotel in the Club St. Regis by Mr. and Mrs. Kenneth B. Van Riper, who had as their guests Mr. and Mrs. Frederick L. Richards, Mr. and Mrs. Robert K. Stafford, Mr. and Mrs. Hulbert D. Bassett and Peter Crossman.

PARTY FOR CARROLL CLUB.

Supper Dance and Bridge to Be Held on Liner France Nov. 21.

Members of the Carroll Club will give a supper dance and bridge on board the steamship France on the night of Nov. 21. Mrs. Nicholas F. Brady, president and founder of the club, which is for business girls, and members of the board of directors are taking an active interest in the party.

Miss Mary Welsh is chairman of the committee in charge. She will be assisted by the Misses Violet Redner, Loretta Gafga, Dorothy Davies and Catherine Light.

Among the board members are Mrs. John J. Cavanagh, Mrs. Pierre Cartier, Miss Katherine McCann and Miss Yvonne Gourd.

Luncheon for Princess Viggo.

Mrs. John Aspegren gave a luncheon yesterday at Pierre's for the Princess Viggo of Denmark and Mrs. Arthur Glasgow of London. Other guests included Mrs. Frederic R. Coudert, Mrs. Dudley Davis, Mrs. Arthur Curtiss James, Mrs. Charles E. Pettinos, Mrs. Lawrence L. Gillespie, Mrs. Ansel Phelps, Mrs. Henry E. Cooper, Mrs. Arthur Ryle, Mrs. Finley Thomas, Mrs. Theodore Roosevelt Pell, Mrs. James S. Cushman, Mrs. Cecil Barret, Mrs. George F. Dana, Mrs. Moses Taylor Campbell, Mrs. Willard S. Brown, Mrs. Charles E. F. McCann, Mrs. Morin S. Hare, Mrs. Walter S. Gurnee, Countess Alfonso P. Vilia, Mrs. Gustave S. J. White and Mrs. Myron C. Taylor.

Luncheon by Mrs. W. W. Freeman.

Mrs. W. Winans Freeman gave a luncheon yesterday at the Plaza for Mrs. James H. Gilman of Miami, Fla. The other guests included Mrs. Thomas T. Gaunt, Mrs. Skeffington Norton, Mrs. Tomasz J. Majewski, Mrs. Edward Ridley Finch, Mrs. V. Knapp Langeloth, Mrs. Laurent Oppenheim, Mrs. Deas Murphy, Mrs. Robert Cluett Jr., Mrs. Joseph H. Colyer, Mrs. Robert Grigg Reese, Mrs. Frank Melville and Mrs. George L. Genung.

ANNUAL BALL HELD BY JEFF FEIGL POST

General Drum Heads Grand March at Notable Event of First Division Veterans.

MANY OFFICERS ATTEND

General Ely Formally Received—Mr. and Mrs. Hooven Headed List of Patrons.

The tenth annual Armistice Ball of the First Division, Lieutenant Jeff Feigl Post of the American Legion, was held last night in the grand ballroom of the Hotel Astor. There was general dancing until 11:45, when the grand march and attendant military ceremonies were held.

The march was led by Brig. Gen. Hugh A. Drum, commander of the First Division of the army, and Mrs. Drum. Some of those in the line of march were Major Gen. William Weigel, Brig. Gen. O. R. Rosenbaum, Colonels Frank J. Monroe, Clark Williams, James F. Walker, Adolphe Huguet, William J. Barden, Charles W. Exton, Robert C. Humber, William K. Naylor, John E. Woodward, Alfred A. Starbird, William B. Graham, Albert E. Truby, Douglas Potts, James P. Robinson, William Noble, Halsey E. Yates and George Chase Lewis, Lieut. Cols. John S. Higgins, Charles H. Mason, Richard C. Patterson, John A. Wagner, Edgar W. Miller, George H. Baird, William H. Peek, George C. Lewis, Arthur Pollon, Arthur J. Davis, Frederick Cardway, Ellery Farmer, Walter C. Boswell, Charles A. Thuis and Irving J. Phillipson.

Also Majors W. Gordon Pringle, William F. Deegan, J. Knox Bodel, C. M. S. Skene, Gilbert Marshall, William B. Orton, George L. Van Deusen, Joseph N. Dalton, Madison Pearson, Stuart McDonald and Joseph E. Campbell.

After the grand march Major Gen. Hanson E. Ely, Commander of the Second Corps Area, was formally received by the post and members of the committee, headed by Captain Kermit Roosevelt. At midnight taps was sounded.

President and Mrs. Herbert Hoover headed a notable list of honorary patrons and patronesses for the affair.

Among those who subscribed to boxes were Mrs. Charles D. Lowrie, Miss Alice Shearer, Miss Anna Lawson, John McEntee Bowman, Major Frank Willets, Nicholas F. Brady, Sir Thomas Lipton, Richard Croker, Major Mortimer L. Schiff, Hobart L. S. Crofut, Harry Monness, J. Howland Donaldson, Lawrence B. Elliman, Frank A. Murray, Walter Seligman, Colonel Fred Feigl, Arthur C. Smith, Duncan Frazer, Thomas J. Regan, Major L. Gordon Hamersley.

The Y. W. C. A. NEEDS $242,000 FOR GIRLS

Will You Give What You Can?

Please make checks payable to Y. W. C. A. of the City of New York

129 East 52nd Street, New York

Notes of Social Activities in New York and Elsewhere

NEW YORK.

Lord and Lady Jessel of London are at the Chatham and will go later to Boston for a brief visit. Lady Jessel is the former Miss Maud Goldsmid, a daughter of the late Sir Julian Goldsmid, Bart., and Lady Goldsmid of London, who had many friends in New York and Newport society.

Stephen Peabody has sent out invitations for the marriage of his granddaughter, Miss Nina Haven King, to Gilbert Colgate Jr. on the afternoon of Nov. 25 in the Church of the Resurrection. A reception will follow at Mr. Peabody's home, 5 East Seventy-eighth Street.

The American Minister to San Salvador and Mrs. Warren Delano Robbins are at the Sulgrave.

The Hon. Mrs. R. Graham Murray, who has been visiting here for several weeks, will sail this morning on the Aquitania to return to her home in London.

Colonel and Mrs. Henry H. Rogers are at the Lombardy.

Mr. and Mrs. Jay O'Brien will give a large dinner tomorrow night at the Savoy-Plaza.

Mr. and Mrs. Herbert Thorn King of Tuxedo Park are expected today at the Madison.

Mrs. Amory Houghton is at the Weylin.

Mrs. Hubert L. Coles and Miss Cecile Coles have returned from White Sulphur Springs to 829 Park Avenue. They will give a reception with music on Nov. 28.

Mrs. John A. Gifford gave a luncheon yesterday at Pierre's for her sister, Miss Constance M. Prosser, whose marriage to Vance McCauley takes place tomorrow in Englewood, N. J. The other guests included Miss Prosser's prospective bridal attendants.

Mrs. Gifford Pinchot is at the Ambassador.

Mr. and Mrs. Donald W. Brown gave a luncheon yesterday at Pierre's. Among their guests were Captain and Mrs. George W. Steele Jr., Mr. and Mrs. C. Coudert Nast and Charles Duguy.

Lord Ilchester of London arrived on the Majestic and is at the Ritz-Carlton.

Miss Ellen Luquer gave a luncheon at Sherry's yesterday for Miss Anita Grew, daughter of the United States Ambassador to Turkey, and Mrs. Joseph Clark Grew. The other guests included the Misses Cornelia King, Barbara Litchfield and Virginia Wyckoff.

Mr. and Mrs. Gardiner W. White are at the St. Regis.

General and Mrs. Oliver B. Bridgman of 1,150 Fifth Avenue gave a dinner last night at the Plaza.

WESTCHESTER.

The Westchester County Women's Republican Club held a luncheon and meeting yesterday in White Plains. The board of governors were the luncheon guests. The speakers were George W. Smyth, judge-elect; Sheriff-elect Louis N. Ellrodt and Treasurer Charles M. Miller, both of Mount Vernon; Controller Jere Milleman and Register-elect Arthur S. Maudlin.

The Woman's Guild and Auxiliary of St. Bartholomew's Church of White Plains met yesterday afternoon at the parish house.

The Travel Section of the Scarsdale Woman's Club met yesterday when Mlle. Marguerite Giraud of France was the speaker. A luncheon in honor of Mlle. Giraud preceded the meeting.

A bridge under the auspices of Bronx Chaper of the D. A. R. of Mount Vernon was held at the Westchester Woman's Club.

Mrs. Theodore Hargen of Mount Vernon entertained at luncheon.

Miss Evelyn Nicholson and Mrs. Jack N. Bullard of Mount Vernon entertained jointly in honor of Miss Gertrude Plowman, who will be married on Friday to Newell Canfield Granger of Pelham.

Mrs. Charles R. Gibson of Bronxville entertained at tea for her daughter, Mrs. William Lucas Venning of Greensboro, N. C., who is her guest.

Mrs. Donald C. Grace of Pelham Manor gave a luncheon in honor of Miss Margaret Widdemer, poet and novelist, yesterday. Later Miss Widdemer addressed the literature section of the Manor Club.

The Mothers' Auxiliary of Iona School, New Rochelle, held a bridge yesterday at the Woman's Club.

LONG ISLAND.

The Women's Club of Massapequa will entertain today with a musicale and literary tea at the Biltmore Shores.

Miss Elizabeth B. Collier of Hunter College was the guest of honor yesterday at a tea given by the Civics Department of the Amityville Woman's Club.

WASHINGTON.

Several Cabinet members and other high officials were among the guests at a luncheon given yesterday by Dr. Leo S. Rowe, Director General of the Pan American Union, for Dr. Homero Viteri La Fronte, new Minister from Ecuador. The luncheon was attended by Secretaries Good, Adams, Lamont and Davis, Postmaster General Brown, Under-Secretary of State Cotton, William S. Culbertson, Ambassador to Chile; Señors Don Juan Barberis and Don Carlos Mantilla of the Ecuadorian Legation staff, and Charles J. Rhoades, Commissioner of Indian Affairs.

The Ambassador from Chile and Señora Davila left yesterday to spend several days in Chicago.

Representative Hancock of New York is making a brief visit at the Mayflower.

Mrs. Sarah Gertrude Millin, distinguished novelist of Johannesburg, South Africa, is at the Mayflower.

Mrs. Ira Nelson Morris of Chicago, wife of the former Minister to Sweden, is at the Carlton.

Adolph Lewisohn, his son and daughter-in-law, Mr. and Mrs. Samuel Lewisohn; Mr. and Mrs. T. H. McDaniel and Frank Bell of New York are at the Willard.

Mr. and Mrs. Harlan Miller of Paris, who have been in this country for several months, have returned to Washington for another short visit and are at the Mayflower. Mr. Miller was at one time secretary to the late Ambassador Herrick. Mrs. Miller's daughter, Miss Barbara Bingham, is at Foxcroft School this season. They will spend Thanksgiving in Washington and will sail for Europe in January.

Mr. and Mrs. Winthrop Rutherfurd, after a visit with Mrs. Rutherfurd's mother, Mrs. Carroll Mercer, in Washington, have gone to their Winter home in Aiken, S. C. Mrs. Mercer, who has lived in France for four years, has returned to Washington for several weeks and will be at the Fairfax. In January, accompanied by Lady Watts, widow of Sir Philip Watts, Mrs. Mercer will go to India.

Fox Hunting Folks and Polo Playing Persons!

Hunt service plates of Minton china (left) with encrusted gold edge, hand painted in 12 hunt scenes, $150 per dozen. Polo service plates of Minton china (right) with encrusted gold edge on red border. In 12 hand painted polo scenes, $165 per dozen.

HERE in princely Minton, decorated by Dean, are service plates that do homage to those who chase the fox or outride the Argentines. Two handsomer patterns could not precede the triumphal feast.

"Gifts from all over the World" OVINGTON'S Fifth Avenue at 39th Street

Telephone: Caledonia 8700

LUPTON STEEL SHELVING

Puts Each Cubic Inch To Work For You

If you rent, you pay at the rate of so much per square foot for your floor space. If an owner, you pay in taxes and in interest on your investment. You plan your floor space economically. But how about the space between the floor and the ceiling?

Lupton Steel Shelving puts the vertical space to work. Each member is constructed to carry the maximum load without loss of strength or space. Units are quickly adjustable and can be enlarged to meet your growing requirements.

Lupton shelving engineers will be glad to advise you on the effective use of Lupton Steel Shelving in your business. Telephone Barclay 7020. Ask for shelving sales.

DAVID LUPTON'S SONS CO.

Where steel is fused with sincerity.

Sylvania FORESTERS ARE ON TONIGHT!

They come again with the vocal and instrumental delights you love. Over Station WJZ and the NBC Network. Tune in at 8:30 Eastern Standard Time

AUCTION SALES

ESTATE SALE
Samuel Marx, Inc.
Auctioneers
24 WEST 58th ST.
Sell by Public Auction
TOMORROW, NOV. 14th, 1:30 P. M.
JEWELRY
SILVERWARE
BOOKS
FRI., NOV. 15th, 10:30 A. M.
HOUSEHOLD FURNITURE and FURNISHINGS
Paintings, China, Glass, Clocks, Clock Sets, Mirrors, Bric-a-Brac, Bronzes, Porcelains,
Stelway Baby Grand Piano, Chinchillas, Ermine and Seal Coats, Wearing Apparel, Trunks, etc.
SAT., NOV. 16th, 1:30 P. M.
A large assortment of Oriental and Chinese RUGS
By Direction of the Executors of the Estates of
Lloyd W. Seaman
Ida Yates Dubois | Deceased
Evelyn Norden
and others,
Public Exhibition:
TODAY, Nov. 13, 10 A.M. to 4 P.M.
Sale conducted by Benjamin Marx.

ESTATES SALES
SAMUEL MARX, Inc.
Auctioneers
24 WEST 58th ST.
SELL FRIDAY, NOV. 15th at 2:00 P. M.
Fur Garments
Made of Genuine
Chinchilla, Ermine, Seal, etc.,
Belonging to the Estates of
Ida Yates Dubois,
Evelyn Norden,
Edna L. Fox
and others,
Deceased
On public view: TODAY
Sale Conducted by Benjamin Marx.

ESTATES SALE
of remarkable quality jewelry
SAMUEL MARX, Inc.
AUCTIONEERS
24 W. 58th ST.
SATURDAY NOVEMBER 16th
1:30 P. M.
A large assortment of very fine
Oriental and Chinese
Rugs and Carpets
Exhibition TODAY
Sale conducted by Benjamin Marx.

RAINS GALLERIES INC.
Auctioneers & Appraisers
3 East Forty-third Street
AUCTION SALE TODAY at 2:15
CONTINUING DAILY UNTIL SATURDAY, SAME HOUR
FURNISHINGS
FROM THE ESTATE OF
OGDEN GOELET
WITH ADDITIONS
Auctioneer

ASK BOARD TO CLEAR 10 RADIO CHANNELS

Ten Broadcasting Points Plead for Increase to 50 and for "Orderly Plan" for Stations.

CHAIRMAN OPPOSES RISE

Robinson Says Nothing Will Convince Him More Are Needed, Though Counsel Calls Them Rural Necessity.

Special to The New York Times.

WASHINGTON, Nov. 12.—Ten of the broadcasting stations now sharing time on cleared channels today asked the Federal Radio Commission to increase the number of cleared channels from forty to fifty. The stations were represented by John V. L. Hogan, radio engineer of New York City, and Louis G. Caldwell, former chief counsel of the commission.

Mr. Caldwell stated that at a meeting this morning a motion was adopted urging the need for more cleared channels, and after suggesting that ten should be added asked the commission to adopt an "orderly plan," not only for additional cleared channels but also for regional and local stations.

The motion was signed by stations WTIC, Hartford; WBAL, Baltimore; WAPI, Auburn, Ala.; KRLD, Dallas; WOC, Davenport, and WHO, Des Moines. The other stations, Mr. Caldwell said, want more time to study the plan before signing.

Chairman Against Increase.

Judge Robinson, chairman of the commission, said that nothing could ever convince him that more cleared channels are needed for good radio reception and he asked Judge Sykes, vice chairman, to conduct the hearing.

Mr. Caldwell suggested that more cleared channels be obtained by making the separation between regional and local stations seven and one-half instead of ten kilocycles. He said the band from 550 to 1,190 kilocycles should be allocated for nothing but cleared channels except for Canadian stations, the band from 1,200 to 1,500 kilocycles for local and regional stations, and that the seven and one-half kilocycles should only be temporary.

The commission, said Mr. Caldwell, should eliminate all "undeserving" stations. He said that in Europe the separation between stations is only four and one-half kilocycles and that it is working satisfactorily.

Calls Cleared Channel Rural Need.

Canada is not satisfied with its allocation of cleared channels, he said, and before long the United States might be called upon to give Canada more cleared channels. His suggestion, he thought, would help solve that situation.

A 5,000-watt station on a cleared channel, he declared, has a much greater service range than one on a local or regional channel. Cleared channels, he said, are a necessity for the rural fans.

Mr. Caldwell said that when the commission took over radio administration from the Department of Commerce there were only twenty cleared channels. While general order 40, creating forty cleared channels, was only a compromise, it worked out well. The time had come, however, when fifty cleared channels were needed, he said.

SEES NEW RESIDENCE ZONE.

Lawson Purdy Predicts Reclamation South of Fourteenth Street.

Lawson Purdy, director of the Charity Organization Society, predicted a steady reclamation toward residence purposes in the territory south of Fourteenth Street in Manhattan, in a talk yesterday afternoon at the monthly luncheon of the Council of Lower West Side Social Agencies at Greenwich House.

"Most of the land in Southern Manhattan," Mr. Purdy said, "is not of so great a value that it requires buildings of more than six stories as an economically sound improvement to the property. It is not true that the tremendously tall towers are made necessary by the value of the land."

Mr. Purdy said that the neighborhood around Mercer and Greene Streets, now chiefly occupied by smaller loft buildings, was entirely suitable to residential development. Other similar opportunities for the same type of change exist, he said. The speaker added, however, that on Hudson, Varick and other main arteries of traffic a predominantly business character would be likely and there would probably be little further residential development upon them, beyond that already established.

"Whether we would have it so or not," Mr. Purdy continued, "we are committed to a city of tenements. Throughout the entire country new building of multiple-family dwellings exceeds that of one and two family houses. Since that is the case, it is incumbent upon us to make such dwellings as pleasant and as safe and sanitary as possible.

DENIES HE STRUCK ACTOR.

Waiter in Speakeasy Pleads Not Guilty in Death of M. J. Nelson.

William Boyle, 30 years old, of 4,707 Forty-seventh Avenue, Woodside, Queens, pleaded not guilty yesterday before Magistrate Corrigan in the Homicide Court on a charge that he caused the death of Nicholas J. Nelson, an actor, by a blow in an altercation last Saturday morning in a speakeasy in West Twenty-ninth Street near Fifth Avenue. The hearing was set for next Wednesday and Boyle was held in $3,000 bail.

Miss Thelma Moore, 24 years old, of Chicago, and Frank Nelson, a brother of the dead man, who formed a party with others at the time Nelson was struck in the place and received a fractured skull, were held as material witnesses.

Nelson, who was 38 years old, and lived at 1,020 Ardmore Avenue, Chicago, was the son of the president of William P. Nelson & Co., paint and wall paper dealers in that city. He was alleged to have become engaged in a quarrel with Boyle, a waiter, over the ownership of a coat.

DIVORCES ROBERT MUNSON.

Wife Obtains Reno Decree From Albany Banker's Son.

Special to The New York Times.

RENO, Nev., Nov. 12.—Mrs. Mary Rowan Munson filed suit here for divorce today against Robert Munson, son of Samuel Lyman Munson, a manufacturer and banker of Albany, N. Y.

A decree was granted on grounds of mental cruelty. Custody of two minor children, Robert N., aged 11, and Susan Caroline, 8, was given to Mrs. Munson, provision for their support and education having been made in a trust fund agreement.

The couple were married in New York on Dec. 12, 1919.

SHORTRIDGE TO TALK OVER RADIO TONIGHT

Will Tell of Plans for George Washington Memorial in Nation's Capital.

Senator Samuel M. Shortridge will speak over WABC's network at 9:45 o'clock tonight on the origin and purpose of the George Washington Memorial Association, which plans to complete and dedicate a building in honor of the first President on the 200th anniversary of his birth in 1932. He will speak at Washington, D. C., and the talk will be broadcast over WABC as part of the program to begin at 9:30 o'clock. Governor Roosevelt is said to have accepted the honorary chairmanship for the New York State committee. Thirty-four other Governors are to act in like capacity in their States.

The association is organizing a nation-wide campaign for funds. On the national advisory council and finance committee are Senators Copeland and Wagner of New York and sixty other Senators and Representatives from all parts of the country.

Each State and Territory is to have a room and each will be asked to contribute to the memorial. These rooms, together with the auditorium seating 11,000 people, will be endowed and will serve as permanent headquarters for State activities in the nation's capital. In addition, rooms will be reserved for military, patriotic, scientific and educational associations and for the archives and relics of the nation's great struggles for liberty.

The style of the memorial will be American classic, similar to the Capitol and Treasury Buildings. The material will be white marble.

Warder Files Appeal Notice.

Through counsel yesterday Frank H. Warder, former State Banking Superintendent, filed a notice of appeal to the Appellate Division from his conviction on bribery charges last Friday in connection with the failure of the City Trust Company and from an order, signed Oct. 16, denying a change of venue for his trial. Warder was sentenced to serve from five to ten years.

Speaks on "New Criminology."

"The New Criminology" was the subject of a talk given yesterday by Miss Ruth Goldstein, A. M., before the Social Science Club of Hunter College. This tendency, according to Miss Goldstein, grew out of the need of the present system of treating criminals, which statistics show has been ineffectual. The "new criminology" is an attempt to investigate the reasons for crime.

ARMY IS IMPROVING ANTI-AIRCRAFT GUNS

General Hero Declares That Effective Fire Control Has Been Shown in Tests.

YEAR'S GAINS REPORTED

Chief of Coast Artillery Asserts That Lack of Funds Handicaps Coast Defense Work.

Special to The New York Times.

WASHINGTON, Nov. 12.—Anti-aircraft guns and their fire-control equipment have reached a stage where effective fire may be delivered against loaded bombers, Major Gen. Andrew Hero Jr., chief of coast artillery, said today in his annual report to Secretary Good. Similarly, he said, the development of anti-aircraft machine guns will permit an effective attack against any type of airplane coming within range.

"During the year," General Hero declared, "extensive anti-aircraft tests were held at Aberdeen Proving Ground, during which anti-aircraft fire-control equipment, guns and machine guns were tested. Tests were held at Fort Humphreys, Va., during which anti-aircraft searchlights, sound locaters, comparators and power units were tested. Through the close cooperation of the Ordnance Department, Corps of Engineers, Signal Corps and Air Corps, marked progress has been made in developing, testing and standardizing new anti-aircraft material. The efficiency of the new material greatly exceeds that of the material now issued to our regular army anti-aircraft organizations.

To Test Machine Gun Control.

"Satisfactory fire-control equipment for anti-aircraft machine guns has not been developed. However, a new multiple mount, with a director and electrical data transmission system is being constructed which appears to possess great possibilities of solving this problem. This equipment and other fire-control instruments will be tested during the coming Fall."

General Hero said lack of funds handicapped coast defense work and that an attempt has been made to establish a reasonable program for anti-aircraft defense and estimates were made but an appropriation was lacking. Funds had not been provided for modernizing the most important harbor defenses in accordance with the program approved ten years ago.

"This program," he said, "originally contemplated an eighteen-year construction period for the continental United States, a three-year period for the Insular Department and a two-year period for the Panama Canal Department.

"The situation in overseas garrisons is somewhat better than in the continental United States. It is hoped to have the fire-control installations for the sixteen-inch batteries on the Pacific side of the Panama Canal completed with money now in prospect. In Hawaii the installations for Battery Williston (16-inch rifles) will not be completed for some years on the basis of present appropriations.

New Mine Devices Perfected.

"Progress has been made in preparing specifications and data for the purchase of submarine mine material for the rehabilitation of the mine defense project in the Philippine Islands. Good headway should now be made on this project with the money now appropriated for the new fiscal year. One or two small but important devices for use with submarine mines have been perfected at the submarine mine depot during the past year."

Among the latest developments for submarine mines, he reported, was a device designed to make controlled mines effective against submarines, particularly mine-sweeping submersibles, by providing for the explosion of the mine when the steel hull of the submarine comes into contact with the mooring rope of the mine. The device has functioned satisfactorily in tests thus far conducted.

General Hero reported satisfactory progress in the training of all units during the year and a general improvement in gunnery and target practice.

CURBS FISH PUSHCARTS.

Dwyer Won't Renew Licenses of Peddlers Selling in Streets.

Thomas F. Dwyer, Commissioner of Markets, announced yesterday that the city would not issue any 1930 permits or renewals for the sale of fish in open-air pushcart markets.

Under the Delancey Street Bridge, he said, the city had provided facilities for the sale of fish and that open-air pushcart peddling was a source of irritation to civic organizations and residents of the lower east side. He declared that the peddlers had failed to observe the regulations of his department dealing with sanitation. Peddlers licensed to sell fish may renew their licenses for the sale of some other commodity, Commissioner Dwyer said.

BILL AIMS TO CURB RADIO DIN IN CITY

Baldwin Proposes Muffling Loud Speakers in Homes From 11 P. M. to 7 A. M.

WOULD LIMIT STREET HORNS

Alderman McGuinness Sarcastically Moves to Include Harmonicas, but the Measure Already Does.

Alderman Joseph Clark Baldwin 3d, Republican, who succeeded Mrs. Ruth B. Pratt, now a member of Congress, as Alderman from the fifteenth, the so-called "silk stocking" district, came to the front yesterday as the champion of harassed householders whose peace and quiet are disturbed by the blare of radio loud-speakers.

In a measure introduced in the Aldermanic branch of the Municipal Assembly as an amendment to the Sanitary Code, and referred subsequently to the Committee on General Welfare, Alderman Baldwin seeks to shut off unreasonably loud radio music in private homes and apartments between 11 P. M. and 7 A. M. and to limit the use of loud-speakers by radio dealers to the hours between 9 A. M. and 9 P. M. if the noise is considered a nuisance.

It was evident that some Aldermen of the Democratic majority did not take the proposed amendment very seriously. Alderman Peter J. McGuinness, an acknowledged humorist of the Aldermanic body, moved sarcastically that the bill be made to include harmonicas and saxophones. It does.

If the bill should come out of committee and be adopted by the Board of Alderman, it would have to go to the Board of Estimate branch of the Municipal Assembly for concurrence and be signed by the Mayor before it could become operative.

The amendment to the Sanitary Code, if adopted, would provide that "no person shall use or operate any radio, phonograph, musical instrument or other sound-making or sound-producing device in such a manner as to disturb the quiet and repose of any person or persons in the vicinity thereof to the detriment of the repose or health of such person or persons. No person shall produce or allow to be produced by means of such device unnecessarily loud sounds, nor use or operate such device at unreasonable hours. The hours between 11 P. M. and 7 A. M. shall be deemed unreasonable, whenever any person shall offer complaint of the disturbance during such hours."

In regard to dealers the proposed amendment says:

"No dealer or other person shall use or operate any radio, phonograph or other sound-making or sound-producing device in a place or manner tending to disturb the peace and quiet of a neighborhood. No dealer or other person shall use in front or outside of any building nor in any open window, doorway or other opening abutting on or adjacent to a public street or place a device or apparatus for the amplification of sounds from such instruments when objection shall be made by any occupant of a dwelling or other building within the vicinity, nor within 250 feet of a school, court house or church during the hours of school, court or worship, respectively, nor within the same distance of a hospital, asylum or similar institution, except with the written consent of the person or persons in charge thereof, nor in any case before 9 A. M. and after 9 P. M."

The nuisance ordinance virtually has wiped out the miracle of radio at 63 Perry Street. As Salvatore Mariani, a tenant there, was tuning in last night on a local station, Robert Ferrari, a neighbor on the floor below and attorney for several objectors to loud-speakers, knocked at his door. With Mr. Ferrari was a policeman. The policeman handed Mr. Mariani a summons to appear in Jefferson Market Court tomorrow morning to answer the lawyer's complaint that Mariani's new electric radio was a nuisance.

John Covucci, who lives above Mr. Mariani, is being watched by a probation officer, having been warned, on Mr. Ferrari's complaint, to keep the sounds from his radio within the confines of his own apartment.

WANT BUSES IN PLACE OF 23D ST. CAR LINE

Association's Directors Urge Board of Estimate to Act to Give Traffic Relief.

The board of directors of the Twenty-third Street Association voted yesterday to petition the Board of Estimate to seek the abandonment of the Twenty-third Street crosstown surface line and the substitution of a bus line. Their action was taken at a luncheon at 200 Fifth Avenue. They also adopted a resolution favoring immediate abolition of the Sixth Avenue elevated line.

According to a report submitted to the directors, the Twenty-third Street line has shown a constant decrease in patronage since 1923. In that year it carried 15,104,391 passengers, but in 1928 it carried only 9,541,468, the report said.

The report declared that surface lines have been outmoded under modern traffic conditions and that some "more flexible" means of transportation, such as bus service, must be substituted. Immediate action on the Twenty-third Street line was urged because of the extreme traffic congestion on the street, caused partly by the fact that the Greenpoint ferry, the New Jersey ferries and several ocean liners dock in the vicinity.

Service on the line is "spasmodic," the report said, because the cars, being required to run on tracks, could not move easily through traffic. The Twenty-third Street line is only 2.06 miles long and bus service could be maintained profitably on a five cent fare, the report asserted. It suggested that the Board of Estimate endeavor to induce the operators of the car line to accept a short-term bus franchise.

A report on the Sixth Avenue elevated line asserted that 70 per cent of the passengers use the line during the rush hours. It is not used by shoppers and the persons using it during the rush hours will be able to use the Eighth Avenue subway when it is opened, the report said.

The board approved in principle the proposed east side express highway and the proposal of Day & Zimmermann to extend Madison Avenue from Twenty-third Street to Union Square. It voted to seek the installation of double-unit lights on Twenty-third Street between Third and Fourth Avenues and Eighth and Tenth Avenues.

ADVERTISEMENT

THOUSANDS WONDER WHY THEY SUFFER

Constipation Is Often the Cause — Prevent It With Kellogg's ALL-BRAN

The first symptoms of constipation may pass by unnoticed. A headache, fatigue, bad breath, spotty complexion are some of the signs. If allowed to continue, serious results follow. For constipation ruins health, steals beauty and may cause serious disease.

Constipation must never be neglected. Rid your system of its poisons with Kellogg's ALL-BRAN—a delicious, ready-to-eat cereal. Doctors recommend it because it works as nature works. Guaranteed—eat two tablespoonfuls daily—chronic cases, with every meal. ALL-BRAN is 100% bran and when eaten regularly adds necessary roughage to your diet. Serve it with milk or cream, fruits or honey. Use it in cooking. Recipes for delicious muffins and breads are on the package. Mix it with other cereals.

Your grocer sells ALL-BRAN. Hotels, restaurants and dining-cars serve it. Made by Kellogg in Battle Creek.

Kellogg's ALL-BRAN

FOOTBALL?
Music? News?

Whenever there's a program on the air you want to hear, just turn on an *Electric Radio*, and enjoy yourself.

Like all other electric appliances, an Electric Radio connects to any electric outlet. Therefore it is simple and easy to use.

The new Electric Radios are selective. They reproduce music with a richness and tone value difficult to imagine till you hear them.

Drop in at any of our salesrooms and see the simplicity of tuning in with a new Electric Radio. Whether you live in a district supplied by direct or alternating current, we can supply you with an all-electric Radio.

The New York Edison Company
Brooklyn Edison Company, Inc.
The United Electric Light and Power Company
New York and Queens Electric Light and Power Company
The Yonkers Electric Light and Power Company

5% THE MORRIS PLAN *WITH SAFETY*

It is not difficult to obtain large dividends from investments *IF* you do not have to consider possible fluctuation in values.

For the man or woman who must always be protected—

5% interest with SAFETY, READY Marketability and BORROWING Privileges is most attractive.

MORRIS PLAN CERTIFICATES have these, and many other advantages

Sold in units of $50 or more, or on Instalments
Purchase may be made by mail

The Morris Plan Co. of N. Y.
Resources $42,000,000
Main Office—33 W. 42nd St. Ten Other Offices

Today on the Radio

Nov. 13, 1929. Eastern Standard Time. Wave lengths in meters on left of station. All time is P. M. unless otherwise indicated. Stations in each group are arranged in accordance with their location on the dial.

NEW YORK

568 M.—WNYC—570 Kc.

11:00 A. M.—Aviation weather.
11:05 A. M.—Civic information.
11:10 A. M.—Health Examination for Your Teeth—Dr. William M. Burbe.
11:25 A. M.—Morning musicale.
11:40 A. M.—Quacks and Quackery—Dr. Lucian Brown.
11:50—American Red Cross—Matilda Burting.
5:30—Transportation of Fishes—Thomas Howley.
5:45—Market high spots.
5:50—Know Your Child—Louis Monash.
6:05—Croft Kiddies.
6:20—Spanish Lessons—V. H. Burritt.
7:00—Brooklyn's Negro Women—Frances Gunner.
7:30—Time; police alarms; civic information.
7:35—Safeguarding Food and Milk for Six Million People—Dr. Charles Bolduan.
7:55—Secrets of Our Law—Paul Kaufman.
8:00—Program.
8:15—National Security League.
8:30—Adolph Lewisohn course in appreciation of music, at Hunter College; Stanley Trio.

526 M.—WMCA—570 Kc.

8:00 A. M.—Musical clock.
9:00 A. M.—Road to Happiness.
9:30 A. M.—Beauty talk.
10:00 A. M.—Tuneful topics.
10:15 A. M.—Adventuring with Belcanto.
10:30 A. M.—Dromedary Contest—Dorothy Ames Carter.
10:45 A. M.—Beauty talk.
10:53 A. M.—Broadway portraits.
11:00 A. M.—Pat and Patricia, songs.
12:15—Wayburn Dancing Institute.
12:30—Stock quotations.
1:00—Vivian Marlowe and Don De Leo, songs.
1:30—Studio orchestra.
2:00—Health talk.
2:15—Arayness String Trio.
2:45—Studio program.
3:30—Selbert-Wilson music.
3:30—Ivins Entertainers.
3:45—Virginia Mansfield, songs.
4:00—Stock quotations.
4:30—Ohrbach Orchestra.
5:00—Laurie Kit Kat Boys.
5:15—Cook Fashionettes.
10:00—Samuels music.
10:30—Concert in miniature.
11:00—Everglades Orchestra.
11:30—News.
11:35—Russian Arts Ensemble.
12:00—Hollywood Orchestra.

454 M.—WOR—660 Kc.

6:45 A. M.—Health exercises.
8:00 A. M.—Jolly Bill and Jane.
8:15 A. M.—Morning devotions.
8:30 A. M.—Cheerio.
9:00 A. M.—Morning melodies.
10:00 A. M.—National home hour.
11:00 A. M.—Wiseco program; Musical Pollikoff and Joseph Bonime, piano; Fred Vittel, tenor.
11:15 A. M.—Household Institute.
11:45 A. M.—Meat Council of New York—Philip Smith.
12:00 M.—Aviation weather.
12:02—Twelve o'Clock Trio.
12:45—Market reports; weather.
1:00—Palais d'Or Orchestra.
2:00—Pauline Haggard, songs.
2:15—Have a Good Heart—Dr. Shirley W. Wynne.
2:30—Melody Three.
3:15—Opera Digest—Percy and June Meredith.
5:45—Romelle Eveh, contralto.
6:00—Lazarus Folkloro—Felix Orman.
6:15—Joseph Mendelssohn, baritone.
6:30—Park Central music.
8:00—Sky sketches.
8:30—Children's program.
8:55—Summary of programs.
9:00—Blue and Gold Orchestra.
9:00—The Family Goes Abroad—Romance in Bermuda, sketch.
9:30—Golden gems; Dorothy Webb, baritone; Elsie Baker, contralto; string quartet.
9:00—Mobiloil Orchestra; Julia Glass, piano; Viola Philo, soprano.
8:30—Wonder Bakers Orchestra.
9:00—Gladys Parker, tenor.
9:00—Ipana Troubadours Orchestra.
9:30—Palmolive Orchestra; Olive Palmer, soprano; Paul Oliver, tenor; Elizabeth Lennox, contralto; Ravelers Quartet.
10:30—Salon Singers.
11:00—String orchestra.
11:15—Education in the Nation's Eyes—Bess Goodykoontz, Assistant Commissioner of Education; Angela Patty; Douglas McEar; music by U. S. Navy Band.
12:00—Palais d'Or Orchestra.

422 M.—WOR—710 Kc.

6:45 A. M.—Gym revelle.
8:00 A. M.—News; weather.
9:00 A. M.—Dale shoppers.
9:30 A. M.—Sarie's Hasty Bites.
10:00 A. M.—Pep Boys.
10:00 A. M.—Pure Food Hour—Alfred W. McCann.
11:00 A. M.—Good as Gold.
11:30 A. M.—Talk—Lennox Rines.
11:50 A. M.—Maritime news.
12:00 M.—Aviation weather.
12:02—Dally news.
12:00—Fashion talk.
12:15—Theatre Topics—Harriet Menken.
12:30—Astor Orchestra.
1:00—Palais d'Or Orchestra.
1:30—New Jersey Chautauqua—Czechoslovakia—Dr. Joseph Roucek; Mrs. Joseph Roucek, violin.
2:00—The Situation in Palestine—William Whitelaw.
2:15—Florence Fuller, contralto.
2:30—Charlotte Robillard, banjo.
2:45—Home talk—Norma Bingham.
3:00—Four Potato Bugs.
3:30—The Troupers, songs.
4:00—Organ recital.
4:15—Women's Peace Society.
4:30—Lafayette College hour.
5:00—Organ recital.
5:30—The Meaning of Open Shop—George Ryan.
5:40—Adam Seaton, soprano.
5:30—Miss Algonquin.
6:00—Nomad Echoes, baritone.
6:10—Program resume.
6:15—Aviation weather.
6:20—Sports talk.
6:30—Uncle Don, songs, stories.
7:00—Montclair Ensemble.
7:30—Kellogg Radio Town Crier—Alice Woolcott.
8:00—Hawaiian music.
8:30—Inga Wank, contralto; George Leach, baritone.
9:00—Dinner in honor of the Presidents of seven Eastern colleges for women, at Hotel Astor; speakers, Charles Evans Hughes, Mrs. Franklin D. Roosevelt and others.
10:00—Shades of Don Juan.
11:00—Time; news; weather.
11:30—Palais Royal Orchestra.
11:58—Moonbeams; string trio.

395 M.—WJZ—760 Kc.

7:30 A. M.—Dance orchestra.
8:00 A. M.—Vocal trio.
8:15 A. M.—Headliners, music.
8:45 A. M.—Popular hits.
9:15 A. M.—Parnassus Trio.
10:00 A. M.—Manhattan Trio.
10:45 A. M.—Martin's Household.
11:00 A. M.—Forecast School of Cookery.
11:30 A. M.—The Recitalists; Mildred Holt, soprano; Fred Kuhn, tenor.
11:45 A. M.—Old Man Sunshine.
12:00 M.—Dance orchestra.
1:00—National Farm and Home hour; Land Grant College Association program.
1:45—Billy Rhodes, baritone.
2:00—Weather reports.
2:05—Menu—Mrs. Julian Heath.
2:30—The Laws of Self Confidence—Elizabeth Towne.
2:45—Thousand Melodies Band.
3:45—Did You Know—Herbert Ashwith.
4:00—Radio Guild—Tragedy of Love.
5:00—Opportunities for Women in Public Service—C. Bascom Slemp.
5:15—Melody Musketeers.
5:30—Summary of programs.
5:35—Reports, stock market sinking prices and quotations; financial summary of the day.
Cotton Exchange closing prices.
Produce Quotations; State and Federal agricultural reports.
8:00—New Yorker Orchestra; Welcome Lewis, contralto.
6:15—John B. Kennedy.
7:00—Twilight melodies.
7:30—Westinghouse Salute, dramatic sketch, Romance of Aviation.
8:00—Yeast Foamers Orchestra; Chauncey Parsons, tenor; Herald and Freddie Owen, comedy duo.
8:30—Sylvania Foresters Orchestra; male quartet.
9:00—Smith Brothers Orchestra; Gregory Hamilton and Billy Hillpot, songs.
9:30—Home Towners, sketch.
10:00—Venetian Nights—Berta Marchetti, contralto; Alba Novella, soprano; Nino Fusile, baritone; Giuseppe di Benedetto, tenor; Joe Bivians' Venetian Palazzo Mandolin Quartet; Gladys Rankin, organ.
10:45—Strassberg-Carlson music.
11:30—Jones 'n' Andy.
12:15—Slumber music.
12:00—Aviation weather.

272 M.—WFBH—816 Kc.

9:00 A. M.—Piskenbery music.
9:30 A. M.—Shopping talk.
10:00 A. M.—Politics for Women—Virginia Roderick.
10:30 A. M.—Health talk.
11:15 A. M.—Smith Weeks, piano.
11:45 A. M.—Physical Culture Talk—Perdella Makarius.
12:15—Lucy Gale, tenor; Mildred Gunn, soprano.
1:00—Selbert-Wilson Orchestra.
2:00—Current Events—Jeff Spark.
2:45—Ed and Eddie Woods, songs.
2:15—Arcadia Orchestra.
3:45—Italian songs.
4:00—Schaefer's Orchestra.
4:15—Zaida Lee, Rowen, duets.
4:30—Nat Bachrach, baritone; Frieda Kane, violin; Alec Maloof, piano.
5:00—Play—The Reader.
5:30—Selbert-Wilson, music.
6:00—Studio program.
6:15—Talk—Dr. G. W. King.

349 M.—WABC—860 Kc.

5:00 A. M.—Organ revelle.
5:30 A. M.—Morning devotions.
6:45 A. M.—Music; news; humor.
8:00 A. M.—Studio music.
9:00 A. M.—Finkenberg music.
10:00 A. M.—Radio Home Makers.
11:00 A. M.—Milady's Mirror.
11:30 A. M.—Football Fashions—Marjorie Oelrichs.
11:45 A. M.—Columbia Club.
12:30—Yoeng's Orchestra.
1:00—Barclay Orchestra.
1:30—Studio Ensemble.
2:00—Littmann Orchestra; Byron Holiday, tenor; Helen Richards, contralto.
3:00—Our Little Playhouse.
4:00—Musical Album.
4:30—Club Plaza Orchestra.
5:15—My Bookhouse Story Time.
5:30—Littmann's Orchestra; Byron Holiday, tenor; Helen Richards, contralto.
6:00—Closing market prices.
6:15—The Day's News—A. R. Holcombe.
7:00—Herbert's Entertainers.
7:30—Sachs program.
8:00—Grand opera concert; Nino Martini, tenor.
8:30—Forty Fathom Trawlers, sketch.
9:00—Red Seal program.
9:30—La Palina Smoker; The George Washington Memorial Association (Senator Samuel M. Shortridge of California.
10:00—Kolster Orchestra.
10:30—In a Russian Village.
11:00—Simmon's Show Boat; The Gold King.
12:00—Spetch's Orchestra.
12:30 A. M.—Midnight melodies.

297 M.—WHN—1,010 Kc.

10:00 A. M.—Theatre music.
10:15 A. M.—Charles Williams, organ; Bob Walker, tenor.
11:00 A. M.—Studio program.
11:15 A. M.—Cooking—Ruth Mason.
11:30 A. M.—Women's hour.
12:30—News Flashes.

297 M.—WFAB—1,010 Kc.

4:00—News; stock reports.
4:30—David Fiuke, baritone.
4:45—Agnes Dawson, songs.
5:00—The Wandering Poet.
5:15—Fernande Gardner, songs.
5:30—Pandora's Music Box.
6:00—Vicos Orchestra; June Colfax, pianist.
6:30—Gail Truitt, monologues.
6:45—Elsa King, soprano.
7:00—Steward Orchestra.
7:30—Dalland's Orchestra.
9:00—Movie Club.
10:00—Dedicto Ottet.
10:30—Park and Bill, songs.
11:00—Studio program.
11:30—Blackstone Among the Spirits.
12:00—Organ recital.

297 M.—WRNY—1,010 Kc.

1:00—Bankers' Exposition; speakers, Dr. L. V. Redman, Col. Marston Doyt, Allen Rogers.

272 M.—WLWL—1,100 Kc.

6:00—Maria Vinci, soprano.
6:15—Florence Fuller, contralto.
6:30—Michael Lambert, 'cello.
6:45—Great Converts—Ronald Kinch—Rev. John La Farge.
7:05—George O'Brien, tenor.
7:20—What Catholics Believe—Rev. Martin Scott.
7:40—Concert orchestra.

395 M.—WGY—1,130 Kc.

9:00 A. M.—Musical musings.
9:30 A. M.—Gym class.
10:00 A. M.—Studio music.
10:15 A. M.—Health Ensemble.
11:45 A. M.—Cora Hill, soprano.
12:00 M.—Midday message.
12:30—Moments musical.
12:45—Dinnerly health talk.
2:00—The Melody Man.
2:15—First-aid talk.
2:30—Eddie Woods, baritone.
2:45—Mr. X, xylophone.
3:00—Vivien Meens, soprano.
3:15—Hubert Ziegler, songs.
3:30—International ensemble.
3:45—Sandra Mair, soprano.
4:15—Edith Weeks, music.
4:30—Weber's party.
4:45—Josephine Du Puy, songs.
5:15—Littmann's Dance Band.

256 M.—WGBS—1,170 Kc.

9:00 A. M.—Dagmar Perkins.
10:00 A. M.—Everybody's hour.
11:00 A. M.—Rachel—Roy Mason.
11:00 A. M.—String Trio.
11:15 A. M.—Gym class.
11:30 A. M.—Mrs. Marry Wiles, reader.
11:45 A. M.—Motor hints.
12:00 M.—Marienne Bonine, songs.
12:15—Luncheon music.
12:30—Sweetheart stories.
12:45—Margaret Roberts, soprano.
1:00—Studio program.
3:00—Sunshine Sallie.
3:15—Columnist Chat—Amy Bonner.
3:30—Organ recital.
4:00—Tea music; Joe Sherman, songs.
4:30—Road to Happiness—Dr Victor Lindlahr.
5:00—Ebony and Bones, duets.
5:15—Billie Davis, songs.
5:30—Interviewing the Great—Michael Simmons.
5:45—Howard Roth, songs.
6:00—Around the Town.
6:30—Kate Orchestra.
7:00—Studio program.

231 M.—WBBR—1,300 Kc.

10:00 A. M.—Belmont ensemble.
10:15 A. M.—Staywell series.
10:30 A. M.—Studio orchestra.
11:00 A. M.—What Is Hell?—Karl Klein.
11:30 A. M.—Concert Trio.
11:45 A. M.—Talk; Tomorrow—Who Knows?
9:00—German program.
10:00—Golden Gate Quartet.
10:15—Fred Flynn, tenor.
10:25—Studio orchestra.
11:00—Bible lecture.

231 M.—WEVD—1,300 Kc.

12:00 M.—Franco Gentile, songs.
12:30—Voltaire, Incomparable Infidel—Joseph Lewis.
12:40—John McElroy, tenor.
1:00—Labor chats.
1:30—Elizabeth Husted, contralto.
1:40—Mabel Stone, poems.
1:50—Bonnie Windsor, songs.
2:00—Comparative Religion—Dr. Werner Marchand.
3:00—Ruth Hershel, soprano.
3:15—Health talk.
3:30—John Perry, tenor.
3:55—Associated Tariff Plan.
4:10—Liberal news.
4:30—Studio program.
5:00—Tea time tunes.

222 M.—WHN—1,350 Kc.

6:00—Supper music.
6:20—Dance music.
7:00—Ralph Zuckerman, piano.
7:30—Cinton music.
7:45—Edith Rubin, songs.
8:01—Catherine Bernard, songs.
8:30—Commercial School talk.
8:45—The Serfin songs.

282 M.—WCDA—1,330 Kc.

12:00 M.—Studio program.
12:15—Luncheon music.
12:30—News.
12:40—Dante Carmanni, violin.
1:00—Educational talk.
1:10—Popular melodies.
1:30—Frances Weber, soprano.
1:45—Studio trio.
2:00—English lesson.
2:30—Artists' Ensemble.

322 M.—WMBQ—1,350 Kc.

10:00 A. M.—Shopping talk.
10:30 A. M.—Theatrical news.
10:45 A. M.—Dance music.
2:00—Inspirational hour.
3:00—Sonnet Concert.
4:30—Martha Francis, songs.
4:45—Virginia Case, contralto.
5:00—The Policeman's Family—V. M. Sandino.
5:15—Ethel Thorsen, songs.
5:30—Frances Cox, violin.
5:45—Anita Joy, songs.

EAST

508 M.—WDY, Schenectady—590 Kc.

6:00—Dinner music.
7:30—WGY Players; The Dog in the Cistern.
8:00—General Electric program.
8:30-10:30—Same as WEAF.
10:30—General Electric program.
12:00—Same as WEAF.

**268 M.—KDK

SEEK SUM TO PUSH AIR MAIL ABROAD

Postal Officials Want $1,500,000 for Lines Down East Coast of South America.

CALLED BIG TRADE ASSET

Seven-Day Service Would Be Provided Between New York and Buenos Aires.

WASHINGTON, Nov. 12.—Officials of the Postoffice Department are hopeful that conversations now in progress will result in including in the budget for the next fiscal year an appropriation of about $1,500,000 for the establishment of an extensive foreign air mail service connecting the United States with the cities of the east coast of South America as far south as Buenos Aires.

A week ago it was stated that the Merchants' Association of New York had requested President Hoover to restore to the budget of the Postoffice Department an item of $3,000,000 for this service, which was reported to have been eliminated by the Budget Bureau. So far, it was said at the White House, no such communication has been received from the Merchants' Association, nor has such a communication been received at the Postoffice Department as far as could be learned.

In making the request it was said the association had pointed out that European exporters now have an advantage over those of the United States in faster mail service to the cities of the east coast of South America, and that this advantage could be turned in favor of American exporters with the inauguration of the proposed seven-day air mail service between New York and Buenos Aires.

It was said at the Postoffice Department that it was considered that the $1,500,000 fund now being sought was adequate to inaugurate the service, and that a total of $3,000,000 would not be required.

If the fund is allowed and bids are called for the route, it is expected there will be spirited bidding between the two air transport companies which have been active in developing services in South America, the Pan-American Airways and the New York, Rio and Buenos Aires line.

The South American service will be an extension of the service now being operated by Pan-American Airways as far south as Paramaribo, Dutch Guiana, which follows a route from Miami south through the West Indies to Trinidad and thence along the coast to Paramaribo.

Pan-American Airways is now operating into Buenos Aires from Santiago, Chile, as an extension of its route which runs from Miami via Cristobal, Canal Zone, and thence down the west coast of South America.

The New York, Rio and Buenos Aires line is already operating in South America between Buenos Aires and Santiago and Montevideo and is planning to inaugurate its New York-Buenos Aires service in the Spring.

ATLANTIC FLIERS SAIL FOR VISIT TO AMERICA

Lefevre and Lotti Leave Assollant in France—Pershing Also on Leviathan—Morgan to Go on Olympic.

CHERBOURG, France, Nov. 12 (AP).—René Lefevre and Armand Lotti, two of the crew of the French transatlantic airplane Yellow Bird, sailed tonight on the Leviathan for the United States on their first visit since they left the beach at Old Orchard, Me., last June on their hazardous adventure.

Jean Assollant, the third member of the crew, did not accompany them. He had married Miss Pauline Parker, an American actress, while at Old Orchard. She joined him in Paris but returned within a few weeks to the United States. Her petition for a divorce, based in part on the fact that neither was able to speak more than a few words of the other's language, was recently refused in Paris.

Another passenger on the American liner was General John J. Pershing. He had spent some time in Europe, shooting in England and Scotland and assisting in the establishment of war memorials in France. He took an active part in the Armistice Day celebration in Paris.

LONDON, Nov. 12 (AP).—J. P. Morgan will sail for the United States on the steamship Olympic tomorrow morning.

GALE ENDANGERS R-101.

But Dirigible Is Equal to Strain as Wind Veers Sharply.

Wireless to THE NEW YORK TIMES.

LONDON, Nov. 12.—The crew of the airship R-101 had the biggest thrill today when a high wind suddenly veered 135 degrees in about a minute and swung the great envelope almost a third of a circle around the masthead at Cardington, to which she was moored by the nose.

This meant the ship, with a displacement of 150 tons, a length of more than 700 feet and a side surface of nearly one acre, had to meet a terrific side thrust. During the violent change of direction the lateral strain on the nose coupling, as the ship swung, rose to fifteen half tons. Simultaneously with the change of wind came a hailstorm and a sudden drop of 12 degrees in temperature, the equivalent of an alteration in lift of about four tons.

The crew declare that apart from slight rolling, the ship behaved well and was under complete control throughout the gale.

BRITISH FILM FIRM FAILS.

Called First of "Mushroom" Companies Protected by Special Act.

Special Cable to THE NEW YORK TIMES.

LONDON, Nov. 12.—The first of the numerous "mushroom" British film companies born under the protection of the compulsory films act—Whitehall Films, Ltd.—has gone into liquidation.

It is estimated that the investments in this and other British film companies launched under the law, which provided that a certain percentage of the films shown in every movie house should be all-British productions, have depreciated to the extent of $12,000,000.

FRANCE WILL LAUNCH LARGEST SUBMARINE

Huge Craft Will Go Down Ways at Cherbourg Monday—Has 13,000-Mile Cruising Radius.

By F. J. PHILIP.

Special Cable to THE NEW YORK TIMES.

PARIS, Nov. 12.—Le Surcouf, the world's largest submarine, will be launched at Cherbourg next Monday. It will have a fuel supply sufficient to travel 13,000 miles, or half way around the world, without stopping.

The principal features of the new submarine are as follows:

She is 400 feet long, with a surface displacement of 3,257 tons and a speed of 19 knots. She will carry four 5.5-inch guns, fourteen torpedo tubes, which can all be used at once, with a supply of thirty torpedoes. She will have a small seaplane stored on board. Her officers and crew will number 150 men.

The armament of the giant submarine will permit her to dive to a depth of 430 feet, 100 feet deeper than any submarine has ever dived. Her armament will be thick enough to resist air bombs and anything but a direct hit from heavy artillery. She will carry special anti-aircraft guns.

The provision for building the submarine was made in the French naval budget of 1926. Another submarine of equal power was planned, but it has been found too expensive.

The largest English submarine, which is now outclassed by the French war vessel, cost more than $5,000,000.

CHINESE KIDNAPPERS RELEASE A. BRENNER

New York Furrier Freed After Being Held a Week for Ransom.

TIENTSIN, China, Wednesday Nov. 13 (AP).—Aaron Brenner, New York furrier who had been kidnapped and held for high ransom for nearly a week, was released this morning.

Brenner is a member of Brenner Brothers of New York, and has been in China several years. He was kidnapped Thursday afternoon by a band said by the police to be Russian refugees from Harbin.

They communicated frequently by telephone with the authorities, demanding $250,000 (gold) for release of their captive. Brenner was permitted to send letters to his brother Joseph, who is also in Tientsin, and in these he said his captors had threatened him with death if the ransom was not forthcoming or if information of his plight was given to the police or newspapers.

ARMOUR ESTATE CLOSED.

Insolvency of $2,000,000 Represents Widow's and Daughter's Claims.

Special to The New York Times.

CHICAGO, Nov. 12.—The fall of the house of Armour, an epic of tumbling fortunes, passed into history today when the tangled estate of J. Ogden Armour, valued in war times at almost $200,000,000, was closed in the Probate Court, showing an insolvency of more than $2,000,000. The widow, Mrs. Lolita Sheldon Armour, and the packer's daughter, Mrs. John J. Mitchell Jr., are the claimants through loans they made to the husband and father.

Rudolph Desort, assistant to Probate Judge Horner, closed the estate with John J. Mitchell Jr. as sole remaining executor. Mrs. Armour was discharged as joint executor in July by Judge Horner. She departed for Europe the day following an announcement that the indebtedness of Mr. Armour, once estimated at $50,000,000, had been satisfactorily settled, and has not returned.

The widow obtained $750,000 on a $1,055,000 claim and Mrs. Mitchell about $300,000 on a $2,000,000 claim. The insolvency is represented in the amounts still due them.

HONORS DR. BRENNECKE.

Church Gives Dinner to Mark His Forty Years' Service as Pastor.

A dinner in honor of Dr. Ernst Brennecke, who celebrates his fortieth anniversary this year as pastor of Trinity Lutheran Church, 164 West 100th Street, and Mrs. Brennecke, was given last night in the church hall. Several hundred members of the congregation attended. A. D. Ritterhoff, president of the church council and Ernst Brennecke Jr., organist and choirmaster of the church, were toastmasters. Dr. Brennecke's forty years of continuous service was lauded by many speakers.

The board of trustees, through Mr. Ritterhoff, gave money for a trip to Germany to Dr. and Mrs. Brennecke. Other gifts were made by the Sunday school, the Men's and the Women's Societies, the Young Ladies' Society and the choir and Dramatic Society.

WED FOR SIXTY YEARS.

Aged Elizabeth (N. J.) Couple Hears Congratulations Over Radio.

Special to The New York Times.

ELIZABETH, N. J., Nov. 12.—Mr. and Mrs. Charles W. Scott of 331 Marshall Street celebrated today the sixtieth anniversary of their marriage, receiving a congratulatory message over radio station WEAF from a group of friends. They were married in Jersey City Nov. 11, 1869, and have lived here ever since.

Mr. Scott, who is a foreman at the Singer plant here, is a native of Elizabeth. Mrs. Scott, whose maiden name was Miss Lydia Degroff, is the daughter of the late Christopher and Eleanor Degroff and was born in Pleasant Valley, N. Y. She is a direct descendant of the Hugenots.

Mr. Scott is 84 and his wife is 82. They have four children.

Hunter Spanish Club Cast Chosen.

The cast of Gerostiza's rollicking comedy "Bread and Onions With You," which has been chosen by the Spanish Club of Hunter College for its annual play to be given Friday evening, Dec. 6, and the next afternoon, has been announced. It will include Helen Cisio, Helen Wroobel, Rosa Uribe, Dora Magasiner, Ethel Lehrer, Bertha Levy and Lillian Aubrey.

Asks Divorce From E. J. Finley.

SEATTLE, Wash., Nov. 12 (AP).—Edward J. Finley, New York miniature painter, was sued for divorce here today by the former Mrs. Lena Boyer, who charged he married her three months ago for her money, and later had gone to California to join another woman.

OPPOSES FLOOD PLAN AT CALL ON HOOVER

Esmond Phelps of New Orleans Declares Jadwin Project Must Be Modified.

COMPENSATION IS OBSTACLE

Floodways Would Isolate One Town, Dispossess Thousands and Destroy Rail Lines, He Asserts.

Special to The New York Times.

WASHINGTON, Nov. 12.—Esmond Phelps, one of the owners of The New Orleans Times-Picayune, discussed with President Hoover today the flood control problem of the Mississippi Valley. Mr. Phelps, who was a luncheon guest at the White House, gave the President a nonpartisan picture of the flood control situation.

That the Jadwin flood control plan is faulty in major respects and will have to be amended was the view expressed by Mr. Phelps. The big obstacle which today threatens to put the whole flood control plan on the rocks, he said, is the compensation of thousands of people, 90 per cent of them farmers, whose homes and farms are in the floodways called for under the plan.

There are three of these floodways and the government is not paying for the rights of way, which vary in width from one to thirty miles. The only compensation proposed is for the right of way of the guide levees through which the waters will be turned in flood years.

Monroe, La., with 30,000 people, is in the path of Le Boeuf floodway, but is to be protected by a "ring" levee. In flood years, the people of Monroe, who are fighting in the courts to halt that part of the work, declare their city would be entirely cut off except by air. The same is true of scores of other towns, mostly farming communities in Missouri, Louisiana and Arkansas, Mr. Phelps said.

He declared that there is reason to fear that, in the event Congress provides compensation for the 150,000 people who live in the floodways, it would amount to a national burden. That phase of the problem, he pointed out, is in the hands of the Federal courts, which would fix the compensation. It also involves the railroads. The Missouri Pacific and allied lines in Arkansas and Louisiana would be the heaviest sufferers under the plan and no provision has been made to compensate the railroads for damage to tracks and bridges in the floodway areas.

President Hoover is giving a great deal of thought to the Mississippi Valley problem. It is a thing very close to his heart. That he will point out how it must be solved in his annual message to Congress in December is the general opinion here.

PRINCETON CAST IS PICKED.

32 Remain in Triangle Club Show After Rehearsal Cuts.

"The Golden Dog," an eighteenth century comic opera written and performed by undergraduates, which will be presented by the Princeton Triangle Club as its forty-first annual production during the Christmas holidays in New York, New Jersey, Pennsylvania and Middle Western and Southern cities, has now been in rehearsal for several weeks under the direction of Gus Shy, Broadway musical comedy coach. Thirty-two men have been retained after the first cut; twelve of them will be principals, twelve "chorus girls" and the remaining eight alternates.

The plot of the piece is based on the ancient French legend of "Le Chien d'Or" and deals with the adventurous and romantic escapades of Paul Moray, a young English spy operating within the French citadel of Quebec during the historic siege of 1759. Paul loves Anne Gardiner but he in turn is beloved of the wily Thais, daughter of the Marquis de Vaudreuil. His escape from her influence and his part in the successful storming of the city form the basis of the action.

SNOWDEN REPLIES ON LOAN.

Exchequer Head Explains Lowering of Terms to Big Houses.

LONDON, Nov. 12 (AP).—Philip Snowden, Chancellor of the Exchequer, was called upon in the House of Commons today to explain several points in connection with the issuance of a 5 per cent conversion loan of unspecified amount which is chiefly to meet approaching maturities.

Since the prospectus was issued it was publicly learned that about $150,000,000 of the loan had been sold to big financial houses at one-half per cent less than was charged to the public and this had been adversely criticized in some quarters. Mr. Snowden said today that such action was in no wise unprecedented and had been taken to insure sufficient subscriptions to meet maturities falling due in January and February, but that to prevent premature leakage of information the fact had not been mentioned.

Asked why such high interest was offered on the loan, Mr. Snowden replied in detail that the terms were governed by existing conditions. No foreign loans are involved.

CITY BREVITIES.

Jules T. Bogen, financial editor of The Journal of Commerce, will speak on the cause and effects of the current flurry in Wall Street at a monthly luncheon of the Young Men's Chamber of Commerce tomorrow at the Town Hall Club.

Dr. Clarence A. Barbour, president of Brown University, will speak on "Early Days in the Bay State" at the annual banquet of the Society of Colonial Wars in the State of New York tomorrow night at the Hotel Plaza.

Mrs. James Griswold Wentz, president of the New York State Woman's Republican Club at a meeting of the club in the Hotel Plaza yesterday afternoon gave an illustrated lecture on a world tour she completed recently.

Plans for three new school buildings, several sites and the award of a contract for the construction of Public School 198, Brooklyn, will be considered at today's meeting of the Board of Education.

A testimonial dinner at the Concourse Plaza Hotel on Nov. 21 has been arranged by friends of Frank J. Manley of the Manley Association of the Bronx in appreciation of his civic and welfare work.

A merger of the New York unit and the A. E. F. unit of the Women's Overseas Service League was effected last night at a meeting in the Soldiers' and Sailors' Club, 27 Lexington Avenue. Mrs. Maude Ballington Booth, Dr. Rose Talbot Morton and Miss Mary P. Hall spoke on the league's work.

THE PLAY

By J. BROOKS ATKINSON.

Mystery of the Bedroom.

OTHER MEN'S WIVES, a comedy in three acts by Walter Hackett; settings by Raymond Sovey; staged and produced by Edgar Selwyn. At the Times Square Theatre.

Maitre d'Hotel	Armand Cortez
Angela Worthing	Dorothy Hall
Anthony Peel	Hugh Sinclair
The Maid	Claiborne Foster
Reginald De Brett	Percy Ames
Gendarme	Walter Armin
Sir John Deptford	John G. Spacey
Sam Worthing	Harvey Stephens

Although Walter Hackett has combined the necklace mystery and the bedroom farce in "Other Men's Wives," which was acted at the Times Square last evening, he has not been careful about retaining their best features. He has retained some of their worst, and his actors and his director have not done much to help him. Somewhere among the clues and the gun-shooting, the love and the philandering there should be a sprightly farce for sound business consumption in a country that is all right at bottom. But even with Claiborne Foster in the leading part, Mr. Hackett's comedy manages to commit the arch sin of being dull. You would not expect that of "Other Men's Wives." The vast superstructure of the modern drama has been set up on the assumption that they are interesting.

When Anthony Peel motors with Angela Worthing to a French seaside hotel near Le Touquet, his intentions, and hers, are strictly dishonorable. Before you realize it, however, they are involved in a cellbate hunt for a mysterious diamond necklace, and for some reason that is never actually credible, Angela changes places with the hotel maid. Every one seems bent upon diverting suspicion. Through the rest of the play, accordingly, you have a maid masquerading as the wife of a man who has come all the way from England to philander with a married woman who is masquerading as a maid. It is complicated; but "mathematically speaking," as they say in "Pope's End," it is a legitimate farce situation.

Played briskly by expert farceurs, it might piece out an evening with sufficient humors. But the performance is languid and most of the actors are heavy-footed. Miss Foster, who can be at once untrustworthy and endearing and therefore interesting, contributes that quality to the maid who passes herself off as Peel's wife. As a suave detective attired in a monocle, Percy Ames is deftly mischievous. And there is the unfailing comedy of the obsequious maitre d'hotel and the agile gendarme who claps his hands temperamentally, denoting service. But the others are not actors who can snatch immortal laughter out of the farcemaker's heaven.

"Other Men's Wives" is Mr. Hackett's first New York production since "Captain Applejack."

'UNDERTOW' TO OPEN ON TUESDAY NIGHT

'The Ship,' by St. John Ervine, Will Also Be Given Next Week—Other New Plays.

"Undertow," the Daniel N. Rubin play which Tom Weatherly is producing, will open on Tuesday night at the Biltmore Theatre. In the cast will be Mildred MacLeod, Buford Armitage, Charles Starrett, Charles Ritchie, Shirley Booth and Earl McDonald. Priestly Morrison has staged the play.

On Wednesday night of next week "The Ship," a play by St. John Ervine, will be presented by Randolph Somerville at the Gansevoort Theatre in Greenwich Village. Margaret Wycherly will have the rôle which she played in a Brooklyn engagement last Spring.

On the next night, Thursday, "Christopher Rand" will be produced at the Forrest Theatre under the auspices of Leslie Buswell, a former actor. Fleanor Robson Belmont and Harriett Ford, who were last represented on Broadway by "In the Next Room," which Winthrop Ames sponsored, are the authors. The cast is headed by Walter Abel, Eden Grey and Maidel Turner.

Next week's schedule of new theatrical productions, numbering nine, now stands as follows: Monday, "Your Uncle Dudley," at the Cort, "Venus Victrix" at the Longacre, "The Ledge" at the Assembly and a revival of "Robin Hood" at Jolson's 59th Street; Tuesday, "Undertow" at the Biltmore and "It Never Rains" at the Republic; Wednesday, "The Silver Swan" at the Martin Beck and "The Ship" at the Gansevoort; and Thursday, "Christopher Rand" at the Forrest.

JOHN CARROLL'S RECITAL.

Fine Voice and Able Interpretations Delight Large Audience.

John Carroll, a young baritone whose excellent voice and sympathetic interpretations have won him a large following in this city, gave a recital last night in Town Hall, singing a program largely composed of English and Irish popular songs, negro spirituals and other ballads which he delivers with fine sentiment and delicate humor.

In more serious vein were a recitative and aria from Haydn's "Creation," a group of songs in French by Erlanger Laparra, Chauvet, Pierla and Duparc, and other items in English, including Brown's "There'll Still Be Other Dawns," the Johnstone-Layton "Cool River," Wolf's "When Brown Eyes Looked in Eyes of Blue," Charles's "The Green-Eyed Dragon," and Morris's "The Captive Warrior."

A large audience applauded the singer with enthusiasm. Edward Morris provided skillful piano accompaniments.

Equity Heads Weigh Sunday Shows.

The question of Sunday night performances in the Broadway legitimate playhouses was discussed by the Council of the Actors' Equity Association at its weekly meeting yesterday afternoon. Their findings will be presented to the general meeting of the organization at the Hotel Astor on Monday afternoon for ratification or rejection. What conclusions were reached was not revealed.

Fred Keating, Magician, Ill.

Fred Keating, the magician, was reported yesterday to be under the care of a physician, Dr. Edward S. Cowles, at the latter's sanatorium, 501 Park Avenue. The nature of Mr. Keating's illness was not disclosed, but it was said it was not serious. He is to leave the hospital within several days to return to his engagements with the R. K. O. circuit.

'VENEER' AFFORDS MOVING TRAGEDY

Sincere Play at Sam H. Harris Gives Affecting Picture of Middle-Class Life Here.

GIRL WRECKED ON REALITY

Joanna Roos Gives Excellent Performance as Dreamer—Henry Hull in Other Leading Role.

VENEER, a play in three acts and nine scenes, by Hugh Stange. Staged by the author; settings by Yellenti; produced by Harry L. Cort and Charles H. Abramson. At the Sam H. Harris Theatre.

Ethel	Ruth Hunter
Pete	Harold Waldridge
Maysie Bedell	Jeanne Greene
Skeets	John Kane
Charlie Riggs	Henry Hull
Miss Gordon	Edith Sharpe
George Lawrence	William Roselle
A Girl	Marion Grant
Allie Smith	Joanna Roos
A Student	Robert Sinclair
A Young Man	Ronald Savery
Callahan	Jack C. Connelly
Ling	Richard E. Wang

Those who, knowing little about the play called "Veneer" except that Henry Hull was in it, set forth for the Sam H. Harris Theatre last night in a slightly skeptical frame of mind, met with an agreeable surprise. The newcomer to the south side of Forty-second Street is the work of Hugh Stange, who has been represented before in the New York theatre, most recently by some flamboyant melodramatics called "Tin Pan Alley." It was not long in developing into a simply written, honest and affecting tragedy of middle-class New York life—the setting here being, for the most part, Washington Heights.

Much there is in "Veneer" that recalls last Fall's other tragedy of youth in this city, "Exceeding Small." The current play never quite achieves the lyric quality that was inherent in the former, but it has about it the same sincerity, the same uncompromising truth and the same sympathetic treatment of persons who are forced into a futile struggle against realities not of their making and not within their powers of immediate comprehension.

Specifically it deals with a girl of slight worldly experience, a confirmed romanticist and day-dreamer, who coats every fact with the veneer of her imagination. She sees things not as they are but as she would like them to be, and when the sheik of Washington Heights claps lascivious eyes upon her and considers her fair game she becomes an easy victim to his smooth talk and grandiloquent promises. Her conception of love is one that leads directly to marriage, and indeed there have been previous proposals from a kindly, middle-aged suitor whose protective attitude she will not accept.

The ingratiating ways of Charlie Riggs and his familiarity with far-off places which, to her sub-librarian's eyes, are enveloped in an aura of glamour, quickly win her eager, pliant love. He will have none of marriage, muttering the usual platitudes about his inability to be tied down just when he has a chance to get ahead and put across big deals, and she accepts him on his own terms.

When they set up housekeeping without the sanction of Church and State she finally begins to see him for what he is—a crude, four-flushing vulgarian. Even then she is not entirely disillusioned and believes that there is still something left to salvage. He will not work, his astounding schemes for making easy money crumple to the ground and even in such a relatively small thing as his reading matter he continues to prefer the tang of Snappy Stories to the literary merits of Dickens and Hugo.

When she is about to become a mother he deserts her for a faithless jade of the uptown chop suey parlors. But that affair has been entered into in a spirit of revenge, and he soon finds himself deserted. Back on his knees he crawls, ready to get a job, ready to marry the girl in the morning. But it is too late. Trapped, jobless and alone, she has chosen suicide as the only way out.

A curious thing about the play is that, for all Charlie Riggs's villainies and his appearance of being a no 'count scoundrel, Mr. Stange does not paint his character entirely in the deepest shades of black. Like Allie Smith, he is a victim of his own imagination and life has always enticed him with the promise of color and excitement around the corner. Mr. Stange presents him in his varied aspects and with some dispassion, and in the acting Henry Hull gives the most satisfactory performance he has turned in since "Lulu Belle."

But the best writing and the best individual bit of acting are reserved for the part of the unfortunate girl. Joanna Roos plays her touchingly and truly and with a tender, wistful sincerity. There are other capable performances by Edith Sharpe as an understanding librarian; by William Roselle, as the middle-aged admirer; by Harold Waldridge as a "drug store cowboy," so-called, and by Jeanne Greene, who continues to speak like Claudette Colbert, as a tarnished light o' love.

Mr. Stange has directed his own play effectively and without undue ostentation, and has negotiated well one or two rather abrupt transitions. The production, in nine scenes, demands a revolving stage, which operated smoothly last night. And Yellenti's settings, realistically and economically conceived, do their share toward providing an evening in the theatre which is the more satisfying because it is unexpected.

ESTELLE WROCK IN RECITAL

Detroit Soprano Makes New York Debut After Study in Europe.

Estelle Wrock, a young American soprano from Detroit who has studied in Germany and Italy, whence she comes with favorable endorsements from teachers and other musicians, made her New York début yesterday afternoon at the Town Hall. The singer's training for her career is evidenced rather more in matters pertaining to style than in purely technical aspects of the art of singing. Her voice has good natural quality, but a faulty production of tone requires prodigal expenditure of breath for the achievement of full volume when this is required, with the result that there is often a driven and insecure intonation, with occasional lapses from the pitch.

The singer's program was largely confined to German lieder by Beethoven, Schubert, Schumann, Brahms and Hugo Wolf. Other items included Scarlatti's "Violet," Paradies's "Quel ruscelletto," Curran's "Life," La Forge's "Hills" and Gaul's "Joy."

On the interpretative side Miss Wrock showed musical intelligence and taste, a flair for dramatic effect and a charming humor in the lighter songs. Paul Eisler provided excellent piano accompaniments.

'WINTER BOUND' MOVES ALONG DEVIOUS PATHS

Play by T. H. Dickinson, Former Professor, Presented at the Garrick Theatre.

WINTER BOUND, a play in nine scenes, by Thomas H. Dickinson. Directed by James Light; scenery by Eugene Fitsch; presented by the Provincetown Playhouse Group. At the Garrick Theatre.

Eunice Mackail	Dorothy Scott
Emily Fullbright	Marie Goff
Tim Lockwood	Warren Colston
Tony Ambler	Alice MacMahon
Jimmy Hollister	Richard Abbott
Philip Martin	Otto Hulett
Chet Williams	Willard Robertson

Thomas H. Dickinson, earlier in his career an embattled professor of English given to defending the little theatres and making anthologies of plays, but more lately devoted to a Connecticut plow, turned playwright himself last night for the stage of the Garrick Theatre. There, from under the experimental wing of the Provincetown Playhouse, his "Winter Bound" emerged, and those who had perhaps expected to see a hardbitten discussion of merely rural problems were confronted instead by a theme of twisted impulses that wandered vaguely along the path of "The Captive."

In three acts of steadily obscured characterization, Mr. Dickinson's play concerns two girls, Tony Ambler and Eunice Mackail, who have come to Tony's Connecticut farmhouse for the Winter to see, as Tony says, if "women can be true to themselves," if they can attain a plane of life transcending sex. Tony, a sculptress, assertive, robust, "like a boy that never grows up," is dominant with a strength made expressive in pity, tenderness and contempt. But the play, which begins at least in a monotone, moves into a series of spasmodic complications with the invasion of a neighboring farmer, who is attracted to Eunice and whose passion is returned.

From this point Mr. Dickinson's story, fretful with jealousies and cloudy impulses, simmers about its theme without ever bringing it into focus. In a final revolt against Tony's authority Eunice breaks away at last to marry Chet Williams, sending her companion off to a future that is not indicated.

If Mr. Dickinson ever approaches a direct statement of the sense of his play, it is in moments of lucidity that follow the unrestrained storms of bitterness between the two women. But even these infrequent guides to his intention are utterly contradictory.

If, however, the playwright intended to convey a merely disinterested state, the shadow of a further impulse is suggested in the performance itself which finds Alice MacMahon in the rôle of Tony Ambler, Willard Robertson as the voluble neighbor and Dorothy Scott in the part of the fragile and faltering Eunice. To the rôle of Tony, the pivotal point of the play, Miss MacMahon brings a well-molded and decisive assurance that illuminates, at least in part, a character that is as ill-defined as the play itself. But the somewhat precious symbolism of the climatic moods into which each act is divided adds up, despite a playwright's apparent earnestness, to a long, hard Winter compressed into one evening in the theatre.

ELSHUCO TRIO HERE.

Gives Notable Chamber Music Concert, Its First of Season.

The Elshuco Trio, a chamber music organization founded in 1917 by William Willeke, gave its first subscription concert of the season last night in the Engineering Auditorium. A new member this year is Karl Kraeuter, violinist, who replaces William Kroll. Mr. Willeke, 'cello, and Aureliano Giorni, piano, are at their old posts. The trio was assisted last night by Edwin Ideler, violin; Conrad Held, viola, and Gustave Langenus, clarinet.

This scholarly group of musicians has contributed much to the cause of chamber music by presenting not only familiar classics but other seldom-heard works of contemporary composers. The program last night included the Brahms trio in C major, Op. 87; Vincent d'Indy's quintet in G minor, for two violins, viola, 'cello and piano, Op. 81, and Mozart's quintet in A major. The playing of the group last night was characterized by the smoothness of tone and fine balance of the various instruments which the musicians have generally displayed in former seasons.

The second subscription concert will be given on Dec. 10, when the program will include Schubert's Trio in E flat, Op. 100, E. J. Dale's Fantasy for viola and piano in D minor, Op. 4, and Rubin Goldmark's piano quartet in A major, Op. 12.

AUDRAY ROSLYN IN DEBUT.

American Pianist Is Acclaimed at Steinway Hall.

Audray Roslyn, pianist, who appeared here during student years as a soloist with the American Orchestral Society, made her New York début in recital last evening at Steinway Hall. Musically educated in the United States, she brought before a brilliant audience that greeted her the results of four years of professional training with Josef Lhevinne, who was among those present to hear her. Her program centred on a Chopin group, preceded by Bach, Brahms and Franck and closing with the Wagner-Brassin "Fire Music," a Glinka-Balakireff transcription and selections by Rachmaninoff and Liszt.

Miss Roslyn plays "like a man," with grasp of keyboard and broad style as shown in Brahms's rhapsody, Op. 79. There was a momentary warming-up of fingers in the Bach-Busoni D minor fugue, but Franck's "prelude, chorals and fugue" soon after sang its clear themes in shining melody. A Chopin nocturne and three preludes offered delicacy of contrast, while the final show-pieces were played amid a stageful of flowers. The young artist was warmly applauded and again and again recalled at the recital's close.

OPERA AT PHILADELPHIA.

Metropolitan Company's German Wing Gives "Lohengrin."

Special to The New York Times.

PHILADELPHIA, Nov. 12.—"Lohengrin" was presented here tonight by the Metropolitan Opera Company as the first Wagnerian opera of the Philadelphia season. It marked the first local appearance of Josef Rosenstock, the new conductor of the Metropolitan's German wing.

Mr. Rosenstock was received cordially by the audience in the Academy of Music. Greta Stueckgold made her first appearance here as Elsa. Walter Kirchhoff was well received in the title rôle.

Leonard Bergman in Hospital.

Leonard Bergman, nephew of A. L. Erlanger, and former general manager for Mr. Erlanger's enterprises, underwent an operation for hernia yesterday at the Park West Hospital, 170 West Seventy-sixth Street. His condition was reported as satisfactory.

BRILLIANT DEBUT BY LENER QUARTET

Former Members of Budapest Opera Produce a Tone That Fairly Glows.

EACH MEMBER A VIRTUOSO

Organized and Practiced While Communism Reigned—All Play on Famous Instruments.

By OLIN DOWNES.

The Lener String Quartet—Jeno Lener, first violin; Joseph Smilovits, second violin; Sandor Roth, viola, and Irme Hartman, 'cello—made a brilliantly successful American début last night in Carnegie Hall. All the players are young men, of whom the oldest is under thirty-five. They show their youth, vitality and communicative emotion in their playing. In 1919 they were all members of the orchestra of the Budapest Opera.

When revolution and communism broke out in Hungary they betook themselves to a distant village, safe for music, and there, in two years of preparation, laid the foundation of the quartet's career. They played successively in Vienna, in Paris and London, and it was the reputation of their appearances in these centres which preceded and caused the present American tour.

It need not be claimed that the Lener Quartet has sprung from the air, as complete, finished and mature in its wisdom as Minerva from the head of Jove. But every quality which conduces to quartet playing of the highest rank was shown last night. The effect of an occasional roughness may have been due to the acoustics of the hall, newly affected by the platform that projected from the stage and the curtain that served as a backdrop; or it may have resulted from the plain fact of a fundamental concern for the expressive result and secondary consideration for the politeness and amenities of the kid-glove performance. At any rate the playing and the interpretations had a singularly vivid and engrossing character.

These players are individually accomplished virtuosos. They have at the same time achieved a rarely eloquent and coordinated ensemble. They have the advantage, also, of fine instruments to play upon. Mr. Lener's is the most famous. It is the Stradivarius known as the "Grafftuhle," secured only last year from the collection of Hug & Co. in Zürich, and then played in public for the first time in 220 years. The second violin is a Guarnerius. The viola is an Amati of exceptional size, and its noble and poetical tone was one of the features of the occasion. The 'cello is a Guadagnini. Even so, fine feathers do not necessarily make fine birds, and the tone of these instruments might not merge and coalesce as it does. As a matter of fact, the tone of the quartet glows, and even blazes on occasion, and it is the proper vehicle for the virility and also the imagination of the performances.

The program consisting wholly of music of the Viennese school, included the Haydn Quartet in D major, Op. 76, No. 5; the Mozart "hunt" quartet in B flat major, and finally the second of the Beethoven "Rasumowsky" quartets, in E minor, Op. 59, No. 2, which employs in its third movement the Russian folk-theme that served Rimsky-Korsakoff for a page of his opera, "Tsar Saltan" and Moussorgsky for his coronation scene in "Boris Godunoff." The Lener Quartet brought to these compositions not only an appreciation of their traditions—an appreciation which may so easily verge upon the smugness of the letter that killeth—but also a freshness of spirit, a communicative fire, which re-kindled old and familiar pages and stirred the audience by their emotion as well as their classic beauty of form, line and phrase.

Indeed, the word "old" is improperly applied to such music, and so interpreted, is wholly false. And in the quartet of Beethoven, in the slow movement, the players gave a new intensity to their expression: they played the allegretto with its cancaic treatment of the Russian theme, and the finale with the true Beethoven vigor and humor of the soil. It was an evening that whetted the pleasures and the appetites of lovers of chamber music.

Three more concerts will be given by the Lener Quartet in November and December in the same hall.

Chicago Opera Engages Kansas Girl.

WICHITA, Kas., Nov. 12 (AP).—Friends of Kathleen Kersting, 21-year-old Wichita coloratura soprano, announced today that she had been engaged by the Chicago Civic Opera Company. She was sent at the age of thirteen by the Wichita Rotary Club to study abroad with Mme. Emma Calvé and other teachers. Miss Kersting is now in Europe.

MUSIC NOTES.

Rosa Ponselle, who has missed five opera appearances owing to inflamed vocal cords, attended a rehearsal of "Don Giovanni" at the Metropolitan yesterday. She did not sing, but said she hoped to reappear as announced on Friday night in a benefit matinee of "La Gioconda."

Maria Jeritza is to hear "Mlle. Modiste" at the Casino on Saturday as guest of Fritzi Scheff, who recently revisited the Metropolitan, where she began her American career. Tonight Miss Scheff has also invited from the opera Mme. Matzenauer and Mr. Rothier.

The Temple Music Choral Society began last evening its second year under the direction of Cantor Wolfe of Temple Israel with the resumption of free Tuesday night rehearsals at the Community Centre, 210 West Ninety-first Street.

Carmen Reggio, contralto, is to be a guest of fellow artists at a banquet at Gasperini's in West Thirty-seventh Street on Saturday evening.

The Little Theatre Opera Company held a final luncheon yesterday before its active season, now opening. Speakers at the meeting in the Town Hall included Grace Divine of the Metropolitan and Harrison Grey Fiske.

FALL RIVER LINE to BOSTON

FAMOUS INLAND WATER ROUTE

TRAVELING Fall River Line? You know you'll be on time for that important Boston appointment . . . First, a dinner you will linger over with enjoyment. Then, a restful evening in the coziness of the lounge and a night of quiet sleep. In the morning you'll awaken refreshed, ready for the day in Boston.

FARE $5.00

Leave Pier 14 N. R., Fulton Street, every day at 5:30 P. M. Reservations at Consolidated Ticket Offices and Pier 14 N. R. Telephone BARclay 1900.

Automobiles Carried

THE NEW ENGLAND STEAMSHIP CO.

Offices like these on upper floors from $1200

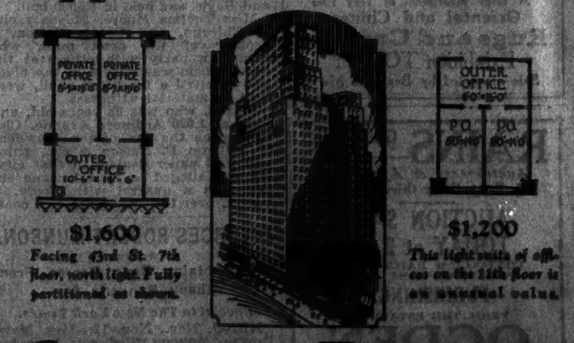

$1,600
Facing 43rd St. 7th floor, north light. Fully partitioned as shown.

$1,200
This light suite of offices on the 11th floor is an unusual value.

SALMON TOWER BUILDING

11 W. 42nd St., ~ Opposite Library ~ 20 W. 43rd St.

Phone Penn. 5300 for booklet or inquire at Room 400

THE QUEEN BEE' IS UNHAPPY COMEDY

ertrude Bryan and Ian Keith Play Leading Roles in New Offering at the Belmont.

RIAN DONLEVY AMUSING

ne Entertaining Scene Marks This Work by Louise Fox Connell and Ruth Hawthorne.

UEEN BEE, a comedy in three acts, by Louise Fox Connell and Ruth Hawthorne. Staged by Allan Dinehart; settings by David Gaither; produced by Joseph E. Glick. At the Belmont Theatre.

argaret Talbot	Charlotte Hadge
laine Stevens	Eleanor Phelps
ggy	William Blond
ger Blake	Warren Parker
ohn Talbot	Brian Donlevy
ilbert Blake	Ian Keith
anice Blake	Gertrude Bryan

Much of the disappointment over last night's new play at the Belmont may be laid to the fact that one expected better things of those concerned. There was strong preliminary evidence, in the first place, that both of the writers were literate. Louise Fox Connell is Mrs. Richard Connell, and as such must at least sympathize with the satiric viewpoint that is to be found in most of Mr. Connell's fiction. The other collaborator, Miss Ruth Hawthorne, was one of the authors of the successful "Mrs. Partridge Presents." And, by way of minor promise, the play once came close to production at the hands of Kenneth Macgowan.

All in all, therefore, one was hardly prepared for the play that "The Queen Bee" turned out to be. By way of assets there may be listed a hilarious drunk scene in the play's third act, amusingly acted by Brian Donlevy, and a sudden gush of rather meaningless courage that brings the final curtain down on an unhappy denouement. This last achievement would have meant a little more if the preceding events had been credible enough to cause the denouement to make any difference.

One cannot much longer postpone the news that the play is just another one of those unhappy entertainments—a piece which, in its determined efforts to be comic, succeeds only in being painfully embarrassing. As for its turns of plot, their excessive implausibility leads to the suspicion that these scenes must have been heavily cut in the process of production. Mrs. Connell and Miss Hawthorne just couldn't have written them the way they were acted at the Belmont last night.

The cast was apparently under instruction to make a little more out of the lines than had been put into them. Gertrude Bryan, in particular, should have been taken firmly in hand and told that it wasn't funny. Ian Keith was as handsome as ever, and not a great deal more than that.

LONDON WELCOMES IRENE VAN BRUGH

Actress Is Greeted Tumultuously on Return to English Stage in 'Art and Mrs. Bottle.'

Special Cable to THE NEW YORK TIMES.

LONDON, Nov. 12.—Miss Irene Van Brugh received a tumultuous welcome home to the London stage tonight after a long absence abroad. She played with exuberance in Benn Levy's comedy, "Art and Mrs. Bottle," at the Criterion Theatre.

It needed all the charm of Miss Van Brugh, in the opinion of one leading critic, to make palatable a play which is an attempt to make comedy from a theme which essentially is not comic. She seized her big chance at the end of the second act on the subjects, art and love, and brought down the curtain with the smashing of a Venetian bowl in the most approved manner of Jane Cowl.

As Mrs. Bottle, she is the wife of a sanitary engineer whom she leaves when the children are infants to elope with an artist who soon deserts her. She returns years later to find her daughter in love with the artist, by now middle-aged, with whom she had run away.

In the end the daughter returns to her studies while Mr. and Mrs. Bottle resume domesticity.

RAYMOND MASSEY WEDS.

He Marries Miss Adrienne Allen at London Register Office.

Wireless to THE NEW YORK TIMES.

LONDON, Nov. 12.—Raymond Massey, one of the youngest actor managers in London and brother of Vincent Massey, Canadian Minister to the United States, married today at the Register Office Miss Adrienne Allen, a young actress.

Present at the ceremony were the bride's mother, Mrs. Allen; Miss Constance Collier and Miss Edna Best, with Herbert Marshall as the best man.

Mr. Massey, who is a Canadian, went on the stage after leaving Balliol College, Oxford. He directed the current play, Sean O'Casey's "The Silver Tassie," in London.

When the announcement was made last week of the approaching marriage of Mr. Massey to Miss Allen it was also announced that Mr. Massey's former wife, the former Peggy Fremantle, theatrical designer and granddaughter of Admiral Sir Edmund Fremantle, would soon be married to Captain Giles Sebright, a retired army officer, who has been interested in theatrical enterprises.

BERT LYTELL TO WED AGAIN

Confirms Reports of His Engagement to Grace Menken.

Special to The New York Times.

CHICAGO, Nov. 12.—Bert Lytell recently of the silver screen and now starring in the legitimate production "Brothers," at the Erlanger Theatre, tonight confirmed reports that he and Miss Grace Menken, who plays opposite him in the cast, will be married when they return to New York after the Chicago run of the play. Their engagement has been rumored for several months. Miss Menken is a sister of Helen Menken.

This will be Mr. Lytell's third matrimonial venture. His first wife was Evelyn Vaughan, who divorced him in 1924, after he had participated with Claire Windsor in love scenes during the filming of "Son of the Sahara," made in Algiers. In 1925 he wed Miss Windsor, screen actress, who divorced him two years later.

BESSIE LOVE TO MARRY.

Screen Actress Announces Betrothal to William Hawks, Broker.

Special to The New York Times.

LOS ANGELES, Nov. 12.—Miss Bessie Love, diminutive screen actress, who announced not many days ago that she was not thinking about marriage, reported today her engagement to William Hawks, a young broker. This confirms rumors current in Hollywood for months.

Miss Love expects to be married early next year. She said Blanche Sweet would be her matron of honor and the bridesmaids would be Norma Shearer, Irene and Edith Mayer, Carmel Myers, Mary Astor and Bebe Daniels.

ELSIE GLADYS CRAIG DIES.

Last Survivor of Old Stock Company Was 49 Years Old.

Elsie Gladys Craig, who is said to have been the last survivor of the Craig Stock Company, which presented melodrama in the old style, died Monday in the House of Calvary, where she had been cared for by the Actors Fund. She was 49 years old.

Her husband, Peter Craig, died in 1927; her mother, known on the stage as Elise Lamiere and Lizzie Gillet, died in 1918. Services will be held at 9 A. M. tomorrow in St. Malachy's Church, 241 West Forty-ninth Street.

THEATRICAL NOTES.

After having twice postponed its Boston premiere, "Fifty Million Frenchmen," is scheduled to open there tonight. It is due at the Lyric Theatre on Nov. 27.

"Take It Easy" was temporarily withdrawn for revision and recasting after the conclusion of its Philadelphia engagement last week.

A. H. Woods sailed unexpectedly last Friday on the Ile de France.

The English members of "The Middle Watch" company, which closed its New York engagement on Saturday, are scheduled to depart today on the Republic.

A special performance of "The Silver Tassie" will be played on Sunday evening at the Irish Theatre.

The Madison Square Boys' Club held a theatre party last night at Erlanger's Theatre, where "Ladies of the Jury" is the attraction. Tonight the Bedford Groove of Hadassah has taken over the entire house there.

Children of the King-Cott School are preparing a simplified version of Shakespeare's "The Tempest" for presentation at matinees during the Christmas holidays. Five casts of young actors will rotate in the leading roles.

Clayton, Jackson and Durante have been added to the list of entertainers who will appear in the Friars' Jubilee Frolic on Nov. 24 at the Majestic Theatre.

Strindberg's "The Pelican" will open tonight at the Macdougal Street Playhouse, 133 Macdougal Street.

"A NEW MARVEL. Advise you not to miss them."
—Samuel Chotzinoff—World

SECOND CONCERT by the

Aguilar Lute Quartet

Town Hall, This Sat. Aft. at 3, NOV. 16th

High Lights of a Notable Debut:

"A new marvel. The finesse of the Aguilars is astonishing to the point of unbelief. Rhythm of the fatalistic, inevitable kind that seems to be the birthright of true artists only. Sensational bravura appropriate to the character of the music. I should advise you not to miss them."
—Samuel Chotzinoff (N. Y. World)

"A distinguished audience. A very sensitive and eloquent ensemble. Beauty that lingered after the music had ceased to sound. Emotional expression, rich in beauty and color. It has been some time since an ensemble organization of such unique character and capacities has visited this city."
—Olin Downes (N. Y. Times)

"COMMAND the applause of discriminating audience. Received into the affections of music lovers. Possess aristocracy of style."
—W. J. Henderson (N. Y. Sun)

"DELIGHTED an audience which filled the hall and stirred it to repeated salves of applause. Effects absolutely fascinating. An altogether extraordinary organization."
—Pitts Sanborn (N. Y. Telegram)

Tickets—$1.00 to $2.50—now on sale at Box Office
Management Metropolitan Musical Bureau

NATIONAL HORSE SHOW
Madison Square Garden
Morning Afternoon Evening Performances
A Thrill Every Minute
International Military Events
Army Teams representing
Italy, Poland, Irish Free State, Canada, United States
Leading Show Stables liberally represented
Daily Exhibition of Properly Horsed and Equipped Four-Horse Coaches
Spectacular Artillery Drills by the Famous Grey Horse Battery, Sixteenth Field Artillery, U. S. A. See World's Fastest Trotting Horses.
Reserve Seats on Sale at Box Office
Telephone: Columbus 6800

14th NATIONAL
Hotel EXPOSITION
of the Hotel, Restaurant and Allied Interests
The Largest Exposition of Its Kind in the World.
Grand Central Palace
NOW Noon to 10:30 P. M. daily except Thursday, Nov. 24, when doors will be closed at 6 P. M.
Competitive display of foods and culinary masterpieces created by world's foremost chefs. Exhibits in interest every hour, open to the public every evening except Thursday.

OPERA
SEATS FOR TONIGHT
and all other performances in all parts of the house bought and sold.
A FEW SUBSCRIPTIONS AVAILABLE SEASON OR ALTERNATE
CONSOLI, 141 W. 40th St.
Just West of Broadway. PENN. 8756
Seats for All Theatres and All Concerts

CARNEGIE HALL, Mat. Tue., Dec. 3, at 2:30
HENRI DEERING
PIANIST (Steinway Piano)
Recital Management, Arthur Judson

TOWN HALL, TOMORROW NIGHT at 8:30
THIS MON., NOV. 18, Sat., NOV. 16, Evg. at 8:30
Also Dec. 17, Mat. at 3—Dec. 19, Evg. at 8:30
ARGENTINA
(Steinway Piano)

PAULINE DANFORTH
PIANO RECITAL (Steinway Piano)
TOWN HALL, TONIGHT, at 8:30
Mgt. Bernhard & Macfarlane, Inc.

CARNEGIE HALL
NEWMAN TRAVELTALKS
Colored Views Motion Pictures
SOUTH AMERICA
SUNDAY EVENING ARGENTINA
PRICES 50c to $2.00

CARNEGIE HALL, TO-NIGHT at 8:30
Roland Hayes
TENOR
Tickets at Box Office, Steck & Steeple Flats

TOWN HALL, THIS AFT., NOV. 13, at 2:30
ANNA EARNSHAW
SOPRANO Mgt. RICHARD COPLEY
PAUL ESSER at the Piano (Steinway)

METROPOLITAN OPERA HOUSE
Tue'y, 8:15 Girl of Golden West. Jeritza, Besanzoni, Martinelli. Thibaud, Pasero, Tedesco, Bada, Bellezza, Thess. 2:45. Meistersinger. Flagstad, Olitzka, Rothmuhl, Whitehill, Schutzendorf, Hofhier, Meader, Rosenstock. Fri. 8:15. Rosenkavalier. Jeritza, Stueckgold, Mangel, Mario; Mayr, Schmedtsdorf, Telva, Bada, Meader, Rosenstock. Sat. 2. Campana Sommersa. Rothberg, Claussen, Mangel, Wells, Martinelli; De Luca, Tedesco, Pinza, Serafin. Sat., 8. Cav. Rusticana. Corona, La Mance, Jagel, Thibaud, Paulsen; Rimini, Lauri-Volpi, Scotti, Bada, Bellezza. Sun., 8:30. 50c to $2. Verdi-Pucsini Concert. Corona, Dominelli, Falco, Guilford, Mazie, Ryan, Wells, LaNave; Lipzin, Tokatyan, Nikisch, Bada, Paltrinieri, Gerli, Pelletier. Mon., 8:15. Boheme. Alda, Oltrabella; Lauri-Volpi, Scotti, Pasero, Picco, Anselan, Malatesta, Bellezza, Wed., 8. Lohengrin. Stueckgold, Matzenauer; Lappas, Whitehill, Mayr, Gabor, Meader, Rosenstock.

KNABE PIANO USED EXCLUSIVELY

SPECIAL BENEFIT PERFORMANCE
FRIDAY, NOV. 15, at 2
Pons, Claussen, Swarthout; Gigli, Basiola, Pinza, Gandolfi, Paltrinieri, Serafin.
GIOCONDA
SPECIAL BENEFIT PERFORMANCE
WED., NOV. 20, at 2
Bori, Egener, Falco; Lauri-Volpi, Lo Giudice, Picco; Gallo, De Luca; Bonfiglio, Serafin.
TRAVIATA

METROPOLITAN OPERA HOUSE
SPECIAL BENEFIT PERFORMANCE
FRIDAY AFT., NOV. 15, at 2
LA GIOCONDA
with FONSELLE, CLAUSSEN, SWARTHOUT, GIGLI, BASIOLA, PINZA, GANDOLFI, PALTRINIERI, SERAFIN.
CHOICE SEATS NOW ON SALE AT BOX OFFICE.

OPERA
PHILHARMONIC ORCHESTRA
and all RECITAL Tickets At 75c Over Box Office price
SUBSCRIPTIONS BOUGHT and SOLD
EBERLEIN & BENGTSSON
PAUL BUBEROY
Tickets now on sale
Call Mr. Lange
McBRIDE'S
Paramount Bldg. Lackawanna 3000

RKO THEATRES. It's RKO. Let's Go!
PALACE Broadway & 47th BRYant 4300
CLAYTON, JACKSON and DURANTE
JIMMY SAVO—NITZA VENNILLI
MISS HELEN KANE

HIPPODROME 6th Ave. 43rd St.
10:30 A. M. to 11 P. M. NEW STORY
1st New York Showing. ALL TALK
"NIGHT PARADE" With All Star Cast
Entire New Stage Presentation
ART LANDRY & VICTOR Orchestra
SHAPIRO & O'MALLEY | 31 SATANIS | 16 RKO GIRLS

FRIENDS of MUSIC
ARTUR BODANZKY, Cond.
Mecca Auditorium, 133 W. 55 St.
SUNDAY AFT., NOV. 17, at 4 Sharp
MACH PROGRAM
Bethesti, Tetra, Althouse, Gange
Farnam, Chorus, Orchestra
SUN., NOV. 24th—BRAHMS'S "REQUIEM."
Tickets 10 to $3. Room 802, Van. 6868
and Mecca Auditorium.
Rich'd Copley, Conc't Mgr. (Steinway Piano)

TOWN HALL, TODAY at 3
KATHRYN NEWMAN, Coloratura Soprano
ELIZABETH ANDRES, Contralto
ERIN BALLARD, Pianist
Frank La Forge, Composer-Pianist, at the Piano
Mgt. HARNED & JONES. Steinway

Ice Skating at ICELAND 52nd STREET at BROADWAY
Music Instruction - Restaurant always open
10 A. M. to 12:00 P. M. 2:00 P. M. to 11 P. M.

MOTION PICTURES.
Embassy
THE NEWSREEL THEATRE
BROADWAY AND 46th ST.
Any Seat 25c Any Time
Continuous 10 A. M. to Midnight
AN ALL SOUND NEWSREEL PROGRAM
ADDED NEWS AS IT OCCURS
Complete Change of Program Weekly

Samuel Goldwyn's Greatest Production
RONALD COLMAN
in "CONDEMNED!"
with ANN HARDING
SELWYN THEATRE Bdwy. & 42d St. W. of B'way Evs. 8:40. Mats. Wed. & Sat. 2:40

A WONDERFUL NIGHT
By JOHANN STRAUSS
Following the story of "La Bavolina."
Direction of Max Reinhardt.
"IT IS CHARMING, INTERESTING, GLAMOROUS AND BEAUTIFUL. A WONDERFUL NIGHT FOR THE AUDIENCE." "A WONDERFUL NIGHT" IS ONE OF THE BEST THINGS I HAVE SEEN IN NEW YORK."—Wm. Boyd, Telegram.
EVGS. 800 SEATS, $1 TO $3.
MAJESTIC THEATRE, 44th W. of B'way
Evs. 8:30. Matinees Wed. and Sat. 2:30

BERKELEY SQUARE
with LESLIE HOWARD and MARGALO GILLMORE
LYCEUM THEATRE, 45 St., E. of B'way
Evgs. 8:30. Matinees Thurs. & Sat., 2:30

BIRD IN HAND
JOHN DRINKWATER'S Comedy
8th Month. Chief. 2044
ETHEL BARRYMORE THEA., 47th W. of B'way
Evenings 8:50. Matinees Wed. & Sat., 2:30

BITTER SWEET
NOEL COWARD'S OPERETTA
F. Ziegfeld & Arch Selwyn Presentation of Chas. B. Cochran's Production
Night Prices: Balc. $1, $2, $3. No Tax
Thurs. & Sat. Mats: $1 to $3. No Tax
BUY YOUR SEATS AT BOX OFFICE
ZIEGFELD THEATRE, 54th St. at 6th Av.

BROKEN DISHES
"Audience received play with regulaire, roaring fer more."
—Waldorf, Post.
"Leaves you with a grin on your face."
—Graphic.
REPUBLIC THEATRE, 42d St., W. of B'way
Evgs. 8:50. Mats. Wed. and Sat. 2:30

GERTRUDE LAWRENCE in
CANDLE-LIGHT
"Smart New Yorkers will delight to this smartest of smart comedies."
—Charles Darnton, Eve. World
EMPIRE THEATRE, B'way-40th St.
Evs. 8:30. Mats. Wed. & Sat., 2:30

WALTER HAMPDEN in
CAPONSACCHI
Limited Revival of one of Mr. Hampden's greatest successes.
HAMPDEN THEATRE, 62nd & B'way
Evs. 8:30. Mats. Wed. & Sat. 2:30

CIVIC REPERTORY
14th St.-6th Ave. Evs. 8:30
Sub. $1.50. Mats. Thurs. & Sat., 2:30
EVA LE GALLIENNE, Director
Tonight, "Alle. Bourrat." Tomor'w Mat., "Cradle Song." Tomor'w Evs., "Sea Gull." Seats 4 wks. Adv. Box Off. & Town Hall, 113 W. 43

CONNIE'S HOT CHOCOLATES
Only Colored Musical Smash!
HUDSON THEATRE, 44 St., East of B'way
Evs. 8:30. Mats. Wed. & Sat.
MIDNITE SHOW EVERY THURSDAY

CORNELIA OTIS SKINNER
Original Character Sketches
Next Sunday Night, Nov. 17, at 8:45
Also Sunday Nights, Nov. 24 & Dec. 1
Matinee Friday, Nov. 22, at 3 P. M.
FORREST THEA., 49th St., W. of B'way

CRIMINAL CODE
Martin Flavin's exciting prison play with ARTHUR BYRON giving the finest performance in town.
—Gilbert Gabriel, Sun.
NATIONAL THEATRE, 41 St., W. of 7 Av.
Evenings 8:50. Mats. Wed. & Sat., 2:30

LEWIS E. GENSLER Presents
CROSS ROADS
A New Play by MARTIN FLAVIN
Staged by Guthrie McClintic.
DISTINGUISHED CAST, with SYLVIA SIDNEY, ERIC DRESSLER
"THE LOVELINESS IT often CAPTURES IS PRETTY NEAR MAGICAL."
—Gilbert Gabriel, American.
"MOST APPEALING PLAY IN NEW YORK . . . A PLAY THAT MEANS SOMETHING, THAT PULSES WITH DRAMA, THAT HOLDS YOU WITH THE GRIP OF YOUNG ANIMALISM."
—Charles Darnton, Eve. World.
POPULAR MATINEE TODAY
MOROSCO THEATRE
West 45th St. Mats. Wed. & Sat.

EARL CARROLL'S SKETCH BOOK
Glittering Revue. 1000 Laughs. 32 Scenes
By Eddie Cantor—featuring Will Mahoney, Wm. Demarest, 3 Sailors, 24 Models, 24 Beautiful Girls.
300 Good Balcony Seats at $1.00
44TH ST. THEATRE, West of Broadway
Matinees Thurs. & Sat.

FOLLOW THRU
11TH MONTH
SCHWAB & MANDEL'S Musical Hit
"The Best Show I Have Seen This Season."—Heywood Broun, Telegram.
CHANIN'S 46TH ST. THEATRE
Evs. 8:30. MATS. WED. & SAT., 2:30

GEORGE M. COHAN in
GAMBLING
His New American Play
The Talk of the Town
FULTON, W. 46 St. Evs. 8:30. Mats. Wed. & Sat.

GEORGE WHITE'S SCANDALS 10TH EDITION
ALL STAR CAST
WILLIE & EUGENE HOWARD
FRANCES WILLIAMS
Mitchell & Durant, Evelyn Wilson
Jack White, Marietta,
Marcel Abraham Dancers and
GEORGE WHITE
APOLLO THEATRE, West 42 St.
POP. MATINEE TODAY. $1 to $2

HEADS UP!
Alex. A. Aarons & Vinton Freedley's Newest Musical Comedy Hit with Victor Jack Barbara Betty
Moore Whiting Newberry Stanbrook
A first class entertainment from first to last."—Her. Tribune.
ALVIN THEATRE, 52 St., W. of B'way
FIRST MATINEE TODAY

HOUSEPARTY
with ROY HARGRAVE
WALDORF THEATRE, 49 St., E. of B'way
3 Mats. This Week—TODAY, Tom'w & Sat.

NEW AMSTERDAM Thea., West 42d St.
Erlanger, Dillingham, Ziegfeld, Mgt. Dire.
MATS. TODAY and SAT.—$55 Seats at $1.
LAST 2 WEEKS—LAST 4 MTS.
ZIEGFELD LAUGHING SENSATION
EDDIE CANTOR
in "WHOOPEE" Glorifying The American Girl
ERLANGER'S W. 44 St. Dir. A. L. Erlanger
MRS. FISKE
in "LADIES OF THE JURY"
CORT W. 48th St. Mon., 8:30 P.M.
Beginning SEAT SALE TOMORROW
Your Uncle Dudley
A NEW COMEDY With Walter Connolly & Mrs. Jacques Martin
JOHN GOLDEN presents FRANCINE
Larrimore
in Let Us Be Gay By RACHEL CROTHERS
LITTLE Evs. 8:50. Mats. Today & Sat. 2:30
GEORGE M. COHAN in his new American play
GAMBLING TALE OF THE TOWN
FULTON, W. 46. Mats. Today & Sat. Evs. 8:30

AVON Theatre, W. 45th St. Dir. A. L. Erlanger
Evs. 8:50. Mats. Thurs. & Sat., 2:30
Brock Pemberton presents
Strictly Dishonorable
Comedy Hit by Preston Sturges
Staged by Antoinette Perry & Mr. Pemberton

VINCENT TOUMANS'
Brilliant Musical Production
GREAT DAY
Youmans' Cosmopolitan Columbus Circle
Evgs. at 8:30. Mats. Thurs. & Sat., 2:30

SUBWAY EXPRESS
"NOVEL, ENTERTAINING, EXCITING"
LIBERTY West 42d St. Dir. A. L. Erlanger
Evs. 8:50. Mats. Today & Sat., 2:40

BELASCO Theatre, West 44th St. Evs. 8:40
Matinees Thurs. & Sat., 2:40
IT'S A WISE CHILD

WILLIAM FOX presents
SUNNY SIDE UP
A Talking Musical Romance with JANET GAYNOR CHARLES FARRELL
All Mats. Exc. Sat. & Sun. 75c, $1
GAIETY B'way & 46th
Daily 2:30-8:30
2 Times Sat., Sun., Hols. 2:30, 5:30, 8:30

MOTION PICTURES.
ROXY
WILLIAM FOX presents
ROMANCE of RIO GRANDE
with WARNER BAXTER
Mary Duncan, Antonio Moreno
Mr. Moreno—on Fox Movietone
"La Fiesta"—Stage Spectacle
Roxy Ensemble, Brilliant Cast & Symphony Orchestra. Midnight Premiere at 11:30
50 St. & 7 Ave. Direction of S. L. Rothafel (ROXY)

CARL LAEMMLE presents Universal's Smash Hit
MARY NOLAN in "Shanghai Lady"
COLONY B'way & 53 St. Cont. Mats. Mon. to Sat. Mats. Sun. & Hols. Cont. from 1 P. M.

RIO RITA
Radio's Picture of the Century
With ABE LYMAN'S BAND
JOHN BOLES, 1000 others
Ziegfeld's Daily 2:45 & 8:45
EARL CARROLL Theatre 50th St. & 7th Ave.
7 Great Stars Add to A Star.

LITTLE Circle 7800 CARNEGIE PLAYHOUSE 124 West 57th Street
Cont. 1 to Midnight
2nd Week "The Last Performance"
Starring Conrad VEIDT & Mary PHILBIN

HOLLYWOOD REVUE
All Talking. Singing. Dancing—All Stars. Glorious Hit
ASTOR B'way & 45th St. Daily, 2:45—8:45
2 Times Sat., Sun. & Hol. 1—2—8:30
Midnight Show Saturday 11:45 P. M.

JANE COWL in
JENNY
A New Comedy with GUI STANDING
POPULAR MATINEE TO-DAY
BOOTH THEATRE, 45th W. of B'way
Evgs. 8:50. Mats. Wed. & Sat., 2:30

JOURNEY'S END
HENRY MILLER'S THEA., 124 W. 43d
Evs. 8:30. Mats. Tues. & Sat., 2:30

JUNE MOON
SAM H. HARRIS' Big Laugh Hit
By RING LARDNER and GEORGE S. KAUFMAN
BROADHURST THEA., 44 W. of B'way
Evs. 8:40. Matinees Wed. & Sat.

KARL AND ANNA
THEATRE GUILD Production
LAST 6 TIMES!
GUILD THEATRE, W. 52d ST.
Evenings 8:40. Mats. Tom'w & Sat., 2:40

MAGGIE the MAGNIFICENT
by GEORGE KELLY
COMT. 48 St. Evs. 8:30. Mats. Wed. & Sat. 2:30

MANY WATERS
with ERNEST TRUEX
MAXINE ELLIOTT'S THEA., 39th E. of B'way
Evgs. 8:50. Mats. Wed. & Sat., 2:30

FRITZI SCHEFF in
MLLE. MODISTE
VICTOR HERBERT'S Masterpiece
LAST 6 TIMES. POP. PRICES
CASINO THEATRE, 39th St., W. of B'way
Evenings 8:30. Matinees Wed. & Sat., 2:30
MON., NOV. 18, "NEW MOON"

NEW MOON
SCHWAB & MANDEL'S MUSICAL GEM with EVELYN | ROBERT | GUS HERBERT | HALLIDAY | SHY
IMPERIAL THEATRE, West 45 ST.
Evs. 8:30. MATS. WED. & SAT. 2:30
MOVES TO CASINO NEXT MONDAY

OTHER MEN'S WIVES
A New Comedy by WALTER HACKETT with CLAIBORNE FOSTER
TIMES SQ. THEATRE, 42 St., W. of B'way
Matinees Thursday and Saturday, 2:30

QUEEN BEE
Smart new comedy with
IAN KEITH, Gertrude Bryan, Brian Donlevy
BELMONT THEATRE, 48th, W. of B'way
Evgs. 8:30. Matinees Thurs. & Sat., 2:30

REMOTE CONTROL
LAUGHS, THRILLS, MUSIC
—A RADIO NOVELTY
LAST 6 TIMES!
48TH ST. THEATRE
Evs. 8:50. Mats. TODAY & SAT., 2:40

ROPE'S END
The Aristocrat of Thrillers!
English Cast Including ERNEST MILTON
THEATRE MASQUE, 45th St. W. of B'way
Evenings 8:50. Matinees Wed. & Sat., 2:30

SEE NAPLES AND DIE
By ELMER RICE
Author of "Street Scene"
BILTMORE THEATRE, West 42d St.
Evs. 8:50. Mats. Today & Sat.

STREET SCENE
THE PLAYHOUSE, 48th, E. of B'way
Evs. 8:40. Mats. Wed. & Sat., 2:30

SWEET ADELINE
ARTHUR HAMMERSTEIN'S Musical Romance of the Gay Nineties
Seats for Next 7 Weeks. Inc. New Year's Eve.
HAMMERSTEIN'S, B'way at 53d St.
Evs. 8:30. Popular Mats. Wed. & Sat.

THE CHANNEL ROAD
ARTHUR HOPKINS Presents
A Comedy by
ALEXANDER WOOLLCOTT and GEORGE S. KAUFMAN
PLYMOUTH THEATRE, 45th, W. of B'way
Evs. 8:30. Mats. Thurs. & Sat., 2:30

VICTOR HERBERT'S
THE FORTUNE TELLER
LAST 6 TIMES
with TESSA KOSTA & ROY CROPPER
JOLSON'S THEATRE, 59th St. & 7th Ave.
Evs. 8:30 & Sat. Mat. at 2:30. Phone CI. 6-0300
MON., NOV. 18 (for 4 Weeks) "ROBIN HOOD"
WITH AN ALL STAR CAST

THE HOUSE OF FEAR
"Received with thrills, chills and laughter."—Eve. World.
REPUBLIC THEATRE, W. 42d ST.
Evs. 8:50. Mat. TODAY & SAT.

THE LITTLE SHOW
an intimate Musical Revue with CLIFTON WEBB and FRED ALLEN
MUSIC BOX THEATRE, West 45th St.
Evs. 8:30. Mats. Tom'w & Sat.

THE NUT FARM
A Cracking Comedy with Wallace Ford
BILTMORE THEATRE, 47 St., W. of B'way
Evs. 8:50. Mats. Wed. & Sat., 2:30

QUEENIE SMITH in
THE STREET SINGER
the Musical Comedy Sensation with
ANDREW TOMBES
SHUBERT THEATRE, 44th St., W. of B'way
Evs. 8:30. Matinees Wed. & Sat., 2:30

THUNDER IN THE AIR
A Distinguished Drama
By Robine Miller
"STARTLING AND SIGNIFICANT ... IS EMPHATICALLY WORTH SEEING."—Alison Smith, World.
48TH ST. THEATRE, West of B'way
Evenings 8:30. Matinees Wed. & Sat., 2:30

VENEER
a new play by Hugh Stange
with HENRY HULL
SAM H. HARRIS Theatre, 42d, W. of B'way
Evs. 8:50. Matinees Wed. & Sat., 2:30

WINTER BOUND
By Thomas H. Dickinson.
Evs. 8:30. First Mat. Tom'w 2:30.
PROVINCETOWN PLAYHOUSE in THE GARRICK THEA., 66 W. 35 St. Wis. 9410

MOTION PICTURES.
Bringing to the Screen America's Greatest Personality—
WORLD PREMIERE TONIGHT at 8:50
COLUMBIA PICTURES present
Belle Baker
HER FIRST TALKING-SINGING DRAMATIC PICTURE
"SONG OF LOVE"
with RALPH GRAVES DAVID DURAND
Directed by ERLE C. KENTON
Ed. Small Production
MISS BELLE BAKER WILL APPEAR IN PERSON TONIGHT ONLY
GEO. M. COHAN THEATRE
Twice Daily Thereafter 2:50-8:50 B'WAY & 43rd ST.
THREE PERFORMANCES SATURDAY & SUNDAY

Something to Cheer About
SO THIS IS COLLEGE
M-G-M's all talking, singing, dancing epic of youth, with ELLIOTT NUGENT, ROBERT MONTGOMERY, CLIFF EDWARDS, SALLY STARR.
On the Stage—"Fan Fancies," with WALT ROESNER, Capitolians, Chester Hale Girls; Others. YASHA BUNCHUK, cond. Capitol Grand Orch.
CAPITOL B'way & 51 St. Maj. Ed. Bowes Mng. Director
MIDNIGHT PICTURES at 11:30

Third Anniversary Show! Rubinoff—Revue—Richard Dix in "Love Doctor"
PARAMOUNT Times Square
GLORIA SWANSON, Talking and Singing in "The TRESPASSER"
RIALTO B'way at 42nd
HAROLD LLOYD Talking in "Welcome Danger"
RIVOLI UNITED B'way ARTISTS at 49th

SUNDAY LAST DAY
Warner Bros. Present
"GOLD DIGGERS OF BROADWAY"
(Entirely in Technicolor)
Winter Garden B'way & 50th St. Daily 2:45-8:45 Sun. 2-6-8:45

LOEW'S STATE Broadway at 45th St. Midnight Showings Feature Pictures
All Talk & Singing!
"SWEETIE"
Nancy Carroll—Jack Oakie
Bob Nelson, May Wirth, Phil and Wirth Family; Nat Chick Hatos & Co.; Otto

COLLEEN MOORE NEW YORK To 1 P. M. 45c
"FOOTLIGHTS and FOOLS"
—STRAND

—"APPLAUSE"
with MISS HELEN MORGAN
2:45—DAILY—8:45 SAT. & SUN. 2—5:45—8:45
CRITERION, Broadway at 44th

LOEW'S LEXINGTON Lex. Ave. at 51st St.
TALKING! BILLIE DOVE "The Man and the Moment"
SEE and HEAR—TOM WARING; PHIL SPITALNY & ORCHESTRA

Tiffany Productions Present
WOMAN to WOMAN
with BETTY COMPSON
A Seething Drama of Blinding Passion
GLOBE
George Barraud Juliette Compson
B'way & 46th St. 14th Beats Daily 2:45—8:45 Reserved

Matinees: Good Seats, all prices, at Box Office.
Warner Bros. Present
GEORGE ARLISS in "DISRAELI"
Warner Bros. Theatre Daily 2:45—8:45
B'way & 52d St. Sun. 2—6—8:45

HOTELS AND RESTAURANTS.
NEW HOTEL PRESIDENT
48th Street West of Broadway
NEW YORK
ROOM with private BATH for $2.50
A room with both Bath and Shower, $3—$3.50
Rooms for Two at $3.50—$4.00—$4.50
SPECIAL RATES FOR PERMANENTS
Tel. Chickering 3800

WINTER RATES AT YEAR-ROUND KEW
All Meals Included:
$21 per week for single room.
$42 per week for double room, and private bath.
Rates on terms only, correspondingly low.
Sun parlor, ball room, card rooms, billiard room, excellent table d'hote dining rooms. Golf and riding academies nearby. 18 minutes from Penn Station. Railroad fare $7.81 per month.
Kew Gardens Inn
KEW GARDENS, L. I.
Telephone Richmond Hill 3492

MADDUX HOTELS
—Among the Best in Each City—
Hotels of Distinction
WASHINGTON, D. C.
THE CAVALIER
14th Street at Otis
THE NEW AMSTERDAM
14th Street at Fairmont
PHILADELPHIA, PA.
THE CHATHAM
20th Street at Walnut
Living-bedroom, bath and kitchenette fully equipped for housekeeping. All for the Price of a Hotel Room!
Daily Weekly Monthly Rates
$3 to $5 $18 to $30 $65 to $120

Hotel Sherman Square
Broadway, 70th to 71st Sts.
Subway Station on Corner—also Fifth Ave. Buses
Midtown's Finest Apartment Hotel
Atmosphere and accessibility Retaining pre-war Courtesy and Service
Spacious Light Rooms, very reasonable rentals.
Suites of 1-2-3-4 Rooms
Furnished & Unfurnished
A Superb Restaurant at moderate prices

Kenmore Hall
145 E. 23rd
$8 to $14 per week
DOUBLE ROOMS $16
Club life, restaurant, swimming pool, gym, library, speakeasy lounge, service. Exclusive Floor for Men and Women.

Hotel Theresa
SEVENTH AVENUE
124th to 125th Streets
Convenient to all parts of the city. Surface cars and 5th Avenue Bus at door. Elevated and Subway one block distant. Station of N. Y. C. and N. Y., N. H. & H. R. R. nearby.
All Outside Rooms Permanent and Transient.
By the day $2.50 up
RESTAURANT
Table D'hote—A la Carte—Club Breakfast
Excellent German Facilities
Telephone MONument 1700 R. P. LEUER Manager

THE IDEAL RESIDENTIAL HOTEL!
HOTEL EMERSON
100 WEST 72 ST. NEW YORK
(ADJACENT SUBWAY)
Room and Bath, $17.50 Weekly
2 Rooms and Bath, $30.00 Weekly
RESTAURANT FAMOUS FOR ITALIAN DINNERS
G. E. YURICH, Mgr.

MONTICELLO
35-37 WEST 64TH ST., N. Y. C. CITY
"A CLEAN, QUIET HOTEL"
ROOMS WITH BATH AND SHOWERS
For 2—$2.00, $2.50, $3.00
2 Room Suites, $4.50, $5.00, $5.50
Single, $2, $2.50, $3.00

MOTION PICTURES.
WERBA'S BROOKLYN Mats. Wed. & Sat. Now Laugh Hit
"Your Uncle Dudley"
Next Week "TOP O' THE HILL"
WERBA'S FLATBUSH Mats. Wed. & Sat.
MARY BOLAND in "MRS. COOK'S TOUR"
Next Week "THE HUMBUG" with John Halliday
WERBA'S JAMAICA Mats. Wed. & Sat.
Frank CRAVEN, "Salt Water"
Next Week "THE HOUSE OF FEARS"
BOULEVARD JACKSON HEIGHTS Mats. Wed. & Sat.
Thrilling New American Drama "UNDERTOW"
Next Week—SMITH & DALE—ALEX. CARR.

BRONX.
WINDSOR, FORDHAM RD. 3 Blks. E. of Concourse
Mats. Wed. & Sat. Tel. Sed. 2000
HORACE LIVERIGHT Presents
"DRACULA"

BROOKLYN.
BROOKLYN Paramount
RICHARD DIX in all-talking romance "The LOVE DOCTOR"
RUDY VALLEE in Person with his Connecticut Yankees

FOX In the heart of Brooklyn Flatbush Ave. & Nevins St.
GEORGE JESSEL in "LOVE, LIVE & LAUGH"
Fox Movietone All-Talking Drama with LILA LEE—in the Stage: RUTH ROYE—"California Capers"

ALBEE ALBEE SQUARE Triangle 3000
CLAIRE WINDSOR IN PERSON
AL WER

The New York Times

Reg. U. S. Pat. Off.

"All the News That's Fit to Print."

Published Every Day in the Year by THE NEW YORK TIMES COMPANY.
ADOLPH S. OCHS, President and Publisher.
B. C. Franck, Secretary.

WEDNESDAY, NOVEMBER 13, 1929.

OFFICES OF THE NEW YORK TIMES.
NEW YORK CITY..... Tel. Lackawanna 1000
TIMES BUILDING.....Times Square
TIMES ANNEX.....229 West 43d Street
DOWNTOWN.....7 Beekman Street
WALL STREET.....165 Broadway
HARLEM.....137 West 125th Street
BROOKLYN.....209 Washington Street
BRONX.....3,333 Third Avenue (149th St.)
FORDHAM.....126 East Fordham Road

MINEOLA..Tel. Garden City 2665. 437 Franklin Av.
NEWARK...Tel. Mulberry 3905. 17-19 William St.
WHITE PLAINS..Tel White Plains 5200. 171 Main St.
WASHINGTON...News Bureau, 715 Albee Building. Advertising, Star Building.
BALTIMORE...Sun Building. Baltimore St. and Sun Sq.
CHICAGO....News Bureau, 435 North Michigan Av. Advertisements and Subscriptions, 360 N. Michigan Av.
ST. LOUIS..Globe-Dem. Bldg.; Dutzner Bldg.
BOSTON..18 Tremont St.; Room 950, Avery Street Bldg.
SAN FRANCISCO..742 Market St. SEATTLE..Stuart Bldg.
LONDON.....News Bureau, Printing House Square Business, 6 Salisbury Square, Fleet St.
PARIS..18 rue de la Paix. ROME..35 Via dell' Anima
BERLIN..Kochstrasse 28; Budapest..29 Kossuth Lajos
VIENNA.....5 Rosenbursenstrasse
GENEVA.....Villa Bon Abri; Chene-Bourg
COPENHAGEN.....Politiken Bldg.
MOSCOW.....Bolshaya Ordinka 53
WARSAW....Wercsko 17. PRAGUE....Na Rybniczku 9
BELGRADE.....Pristonski Dvorac Knezljanin 18
BUCHAREST.....Strada Delivrancei, 24
TOKIO.....18 Yamashita-cho, Kyobashi-ku
CAIRO...Sphinx Bldg.; JERUSALEM....Hotel Allenby
BUENOS AIRES...Avenida de Mayo No. 1144—2e Piso
MEXICO CITY.....Avenida 5 de Mayo No. 1

3 cents Greater New York; 5 cents within 200 miles; 4 cents elsewhere except 7th and 8th postal zones; 5 cents elsewhere except 7th and 8th postal zones. 10 cents elsewhere except 7th and 8th postal zones. [Entered as second-class mail matter.]

SUBSCRIPTION RATES: UNITED STATES.

Edition.	1 Yr.	6 Mos.	3 Mos.	1 Mo.	2 Wks.	1 Wk.
D. & S.	$15.00	$7.50	$3.75	$1.25	$ .70	$ .40
Weekday	10.00	5.00	2.55	.85	.50	.35
Sunday	5.00	2.50	1.40	.50	.30	.20

United States Possessions and Territories, Canada, Cuba, Dominican Republic, Haiti, Mexico, Newfoundland, Spain and colonies, Central and South America, except British Honduras, British, French and Dutch Guiana.

Edition.	1 Yr.	6 Mos.	3 Mos.	1 Mo.
Daily and Sunday	$18.00	$9.50	$4.50	$1.50
Weekday	12.00	6.00	3.00	1.00
Sunday	6.00	3.00	1.50	.50

Other Foreign Countries.

Edition.	1 Yr.	6 Mos.	3 Mos.	1 Mo.
Daily and Sunday	$32.00	$16.00	$8.00	$2.75
Weekday	16.00	10.00	5.00	1.75
Sunday	12.00	6.00	3.00	1.00

ANNALIST (Friday), a year, $7; Canada, $7.50; other countries, $8. Binder, 25 issues, $1.50.
THE NEW YORK TIMES BOOK REVIEW (weekly), a year, $2; Canada, $2.50; foreign, $3.
MID-WEEK PICTORIAL (weekly). United States, Canada, Mexico, Central and South America, a year, $1; other foreign countries, $3.50.
CURRENT HISTORY MAGAZINE (monthly), a year, $3; Canada, $3.75; foreign, $4.25. A copy, 35c.
THE NEW YORK TIMES INDEX (quarterly), full bound, in one vol., a year, $8.
THE NEW YORK TIMES rag paper edition for permanent preservation, daily and Sunday, cloth bound, 3 volumes per month, $170 per annum.

The Associated Press is exclusively entitled to the use for republication of all news dispatches credited to it or not otherwise credited in this paper, and also the local news of spontaneous origin published herein. All rights of republication of all other matter herein are also reserved.

AS WELL TO ADJOURN.

Reports from Washington that the special session of Congress will adjourn before the end of the month are highly plausible. Both sides in the Senate agree that the tariff bill cannot be passed before January, if then. The regular Republicans cannot write the measure. The putnumbering coalition will not. Thus the drear prospect is only for further long-drawn-out and acrimonious debate until the regular session meets by law on Dec. 2. An interval between the two sessions will have the advantage of giving Congressmen not only their mileage, amounting to $226,000, but an opportunity to go home to face their admiring constituents and give an account of their successful stewardship. If they should adjourn before Thanksgiving Day it would add to the public mercies then to be acknowledged.

How such an adjournment would affect President HOOVER, his party, his program, his plans for other than tariff legislation at the regular session, politicians will eagerly speculate. It is already clear that one of the main purposes which he had in summoning this Congress in extraordinary session has been frustrated. He hoped to satisfy the farmers with higher duties on agricultural products, and also to clear the decks of the whole tariff matter. But it is not so easy to clear the burning deck of Senators burning to be heard on every clause of the tariff. Mr. HOOVER'S last appeal to the Senate was to pull itself together and pass some kind of tariff bill by Nov. 15. This was at once declared impossible, and the event has proved that it was. There is apparently nothing for the President to do but to accept this temporary defeat, and put upon it as good a face as possible.

Yet the seriousness of it, both personally and politically, cannot be glossed over. The prestige of the new Administration has suffered heavily, and the deep wound of the Republican party is made to seem more incurable than ever. This special session of Congress may long remain as a kind of monumental warning against hasty decisions in politics, and the unwisdom of going to war with Congress without counting the cost thereof.

TIMES SQUARE TRAVEL.

Even those who regularly breast the human tides which eddy through the B. M. T. and I. R. T. subway stations at Times Square can hardly grasp the magnitude of the figures just published by the Transit Commission for the fiscal year which ended June 30, 1929. On the staircases leading to the subway platforms the Transit Board says there were placed at least 183,762,668 pairs of footprints. The people who made them paid 55,944,891 fares to the I. R. T. and 35,936,443 fares to the B. M. T. in that period, an increase of 2,157,438 subway fares at those stations alone. Nowhere else in the world could such astronomical statistics be gathered. If China or Soviet Russia had a city as large as the New York vicinage, and a central subway station of such capacity, the Times Square record perhaps could be exceeded, provided the fare were—as here—within the power of the general public to pay. But unless or until such development occurs, Times Square will probably retain its place as the daily situs of the greatest concentration of mobile population in the world.

In the circumstances, even when rainfall or blizzards clog the subway facilities and drive pedestrians into the tubes, it is remarkable how well the underground passages and subway trains dispose of this great mass of people. Nearly always there is congestion—greater at rush hours, lesser in the early morning and mid-afternoon—but seldom is there anything approaching stagnation. On the staircases the throngs at times must move slowly, but in the warrens themselves the human stream usually flows swiftly along. So swiftly does it flow, indeed, that foreigners note first of New Yorkers their rapid gait, their capacity to dodge through small openings in traffic, their agility in forestalling the closing train door. As many pairs of feet mount to or descend from Times Square during a year as were numbered by the entire population of pre-war Russia, and half as many as there were in China when the last census was estimated. Yet the station is less than four blocks long and little more than one street-width wide. This miracle being proved by figures, it should now seem less difficult for a camel to go through a needle's eye.

THE GERMAN CABINET.

GUSTAV STRESEMANN'S successor in the Ministry of Foreign Affairs is JULIUS CURTIUS, formerly Minister of Economic Affairs and STRESEMANN'S associate at the recent Hague conference. There his zeal and abilities caused STRESEMANN to predict his elevation to the post he has now taken. It is no disrespect to Herr CURTIUS'S intellectual gifts to say that his principal qualification for the place is his proved loyalty to the Stresemann policies. Loyalty, character, were the qualities by which the dead German statesman qualified for the notable services he rendered his country and the world. Germany's gains under STRESEMANN were not "victories." They were the result of a courageous facing of realities. STRESEMANN set out from the premise that Germany, the beaten party in the war, must acquiesce in the results of the war. She might ask for what she thought was right, but she must accept what she could get. The essence of such a policy is not subtle strategy but steadfast common sense. Any German Foreign Minister who will bring to the task STRESEMANN'S virtues can duplicate STRESEMANN'S success.

The balance of parties in the German Cabinet remains unaffected. CURTIUS was a member of STRESEMANN'S German People's party, and so is Dr. MOLDENHAUER, the new Minister of Economic Affairs. Of the ten members of the Cabinet four are Socialists—Chancellor, Interior, Finance and Labor; three belong to the German People's party or its close relative, the Bavarian People's party; two are Democrats, and one, General GROENER, Minister of Defense, is non-partisan. The absence of a representative of the Centre, one of the members of the Progressive coalition which has exercised control in Germany from the beginnings of the Republic, is due to discontent with the Socialist policy on the school question. In foreign affairs the Centre remains loyal to the cause of European peace and reconciliation.

NO HABITS FOR HEALTH.

Americans think of themselves as the most earnest strivers after health in the world. They would certainly not give the romantic Latin races first place nor even second in the race for good health and longevity. Yet among modern Spaniards there must be considerable weighing and dieting and eating of spinach. If there were not, an eminent Spanish physician would not have troubled to take his people to task for such efforts.

This doctor has just announced that one of the secrets of robust long life is not to have any regular habits. Rising and going to bed at certain hours, meals on the stroke of the clock, work and recreation by schedule have long been preached as essential to vigor of body and often of character as well. The Spaniard asserts that this is all wrong. Painful anxiety to preserve health through regular habits is harder on the human frame than careless indifference to all habits.

When one thinks of the proud centenarians who attribute their great age to their happy-go-lucky ways, it seems that there may be something in the notion. But it may be that cause and effect are really reversed. A naturally sturdy constitution and buoyant temperament give their possessor an advantage over the puny and nervous, who are bound to test the pronouncement of cautious advisers. If the less sinewy try to follow the example of their stronger friends, they may discover that disaster lies ahead for them. Besides, people who instinctively form habits could not change suddenly. They would have to make a cult of well-planned irregularity. All the virtue goes out of the process when the mind must be schooled to an appearance of spontaneity. One can imagine how centenarians who praise regularity would condemn the effort. The Yorkville woman who is celebrating her hundredth birthday tomorrow told reporters she still follows the routine of a lifetime. She would have no kind words for the Spanish doctor.

There are probably as many recipes for a long life as there are centenarians. Exercise, sleep, strong drink, plenty of food—and the direct reverse of every one of these—are in turn given by the aged as the explanation of their years. An English lawyer, aged 96, recently said that the practice of law was a sure road to longevity. A Frenchman hoping for election to the Academy had waited for a long time, but no vacancy had occurred. He was himself well along toward fourscore, and when a friend asked him for a recipe for longevity he replied: "Become a member of the Académie Française." Such special advice cannot be considered by most of us, but very young people, feeling themselves hampered by reproof from the elderly, will eagerly seize on the dictum of the Spanish doctor.

ENGLISH CHURCH AND STATE.

In the agenda of the Assembly of the Church of England, which began its sessions yesterday, there is no notice of a motion to appoint a commission to inquire into existing relations between the Church and the State. Last year Archbishop DAVIDSON proposed such an inquiry. It is the subject of chief interest among members of that communion. The rejection of the Revised Prayer Book by the House of Commons caused a dissatisfaction that has not ceased. Of the sentiment of the laity in regard to disestablishment we have no means of exact information. According to The London Times, "the great mass of English Church people" are reluctant to accept disestablishment as a necessity. Sentiment, long habit, tradition make such a reluctance intelligible; but the Bishop of Durham says that The Times is gravely mistaken if it supposes that there is any disposition to acquiesce in the present state of affairs."

The Bishop declares that "serious English Churchmen" are resolved to demolish, at whatever sacrifice, the Erastian theory that the Houses of Parliament, composed of Churchmen and non-Churchmen, Christians and non-Christians, represent the laity of the Church. In short, the Bishops have the Church behind them when they say deliberately that the establishment must be either mended or ended. Thus the century which began with Catholic emancipation ends with an open breach between the House of Commons and the Church of England. It is, I know, the modern fashion to belittle the influence of logic in public affairs. Nevertheless, events are tied to their consequences more than it is always convenient to remember.

For more than sixty years the secularization of the State has been going on. It has reached the universities and, in principle, national education. The maintenance of cathedrals and so on has been shifted from the State to the Church. Within a few years the State has been made thoroughly democratic. The ruling majority is divided among a number of denominations, and a large part of it seems to have no religion at all. The Bishop of Southwark points to the spread of secularism in politics, society, literature, art. To most living poets Christianity is but a myth; and "it would be hard to find a novelist of the first rank who treats Christianity seriously." Church attendance and Sunday observance have greatly fallen off. "The vital issue to be decided in the next two or three generations is not whether England is to be Catholic or Protestant, but whether it is to be Christian."

Might not the emancipation of the Church of England from secular control, its recognition of its proper place as an unprivileged minority in a democratized State, be favorable to the religious and moral influence of the Church of England? That is for the Church to decide. Meanwhile, the supposition or hope of The London Times that the proposed commission was to be given up or indefinitely postposed has proved erroneous. It was thought undesirable that so momentous a matter should be taken up in the November Assembly, sufficiently provided with other affairs. At the February meeting the Archbishop of York will bring the subject forward, and it will be "the principal business."

THE TELEPHONE CASE.

By the decision of the Federal Statutory Court the New York Telephone Company wins its fight for higher rates, but obtains nothing approaching the relief sought and considerably less than had been recommended by the special master. He would have allowed the company an increase of $22,000,000; under the present decision, which may be appealed, it is allowed only $8,000,000. At the outset the opinion of the court enters the controversy over principles of valuation, dismissing the city's book cost theory but at the same time voicing a timely reminder that "reproduction cost less actual depreciation is not the legal equivalent of fair value"—as the master stated it to be—but "evidence of value," the weight of which is to be determined with due regard for other evidence. This is in accordance with the conclusions, sometimes misconstrued, of the United States Supreme Court in the Indianapolis Water Company and O'Fallon Railroad cases. Judge MANTON and his associates took note of the fact, however, that since 90 per cent of the company's property was purchased or put in service since 1915, rising prices had little effect on fair value in this case—another instance of how different is the footing of the railroads and the other public utilities.

The court modified a number of the special master's findings. It felt that his apportionment of $35,000,000 for "going concern" value was excessive, based as it was largely on the company's rather humorous contention that the cost of training its employes to their present efficiency should be charged to capital account. Here the court sided with the Public Service Commission and set $10,000,000 as the proper figure. The city is naturally pleased with the court's support of its contentions with regard to depreciation. The court and its special master divided over the question of what constitutes a reasonable rate of return on the present fair value of the property. Under the existing schedule that return, during the period under review, was less than 6 per cent. The court agreed with its special master that this rate was confiscatory. A reasonable rate of return, the Supreme Court has held, is not less than 7 per cent. Mr. OGLAND thought it should be 8 per cent in this case; the court, in limiting it to 7 per cent, builds up a strong case for its conclusion. The company enjoys a monopoly and a steadily increasing volume of business. The telephone has "won its way into the everyday necessity of life," and there is every indication that it will be used more and more as the years go by. To such an enterprise funds are easily attracted: "A 7 per cent return will amply assure capital and reward investors."

A MINISTER TO CHINA.

Mr. NELSON T. JOHNSON, who is believed to have been chosen to succeed Mr. MACMURRAY as Minister to China, will arrive in China during a crisis in her foreign relations, if the news of his purported appointment is confirmed. To be sure, there have been so many crises in the last few years that one more or less hardly seems important. But in the present instance there are sure to be diplomatic complications which will demand a thorough knowledge of conditions. These arise not so much from the recent rebellion against the Nanking Government—such revolts have long threatened and seem so far not to have been fatal to the prestige of the Nationalists—but because of the decision of the present Chinese Government to take unilateral action in denouncing the treaty provisions granting foreigners the rights of extraterritoriality.

The new Minister will go to China with authority to discuss the subject further with the Chinese Government. The latest note from the State Department was given out two days ago and indicates a willingness to reach an agreement with China for a period of probation while China is completing the process of modernizing her system of justice. But the Chinese leaders have talked so much about the imagined evils and oppression of extraterritoriality that their people have come to believe that its abolition will work wonders in improving the internal position of China. It is an example of the truth of the old Chinese proverb that "he who rides a tiger finds it difficult to dismount." If the Nationalists were now to compromise they would lose prestige.

China seems to have studied the precedent of Turkey rather than of Japan. During the years when foreign powers exercised the right of extraterritoriality in Japan the opposition of the Japanese was bitter. But seeing that the best way to be rid of this special privilege was to remove the cause that justified it, they set to work diligently and effectively to modernize their system of justice as well as their laws. This China has been slow to do. The very abuses to which foreigners have refused to submit have recently been inflicted on the helpless Russians in Harbin, who were deprived of the right of extraterritoriality ten years ago and now find themselves at the mercy of cruel and corrupt courts.

The Chinese appear not to have realized that the United States has nothing to gain from maintaining extraterritoriality, and would welcome sufficient stability in China to warrant abolishing it. If it fall to the lot of Mr. JOHNSON to try to drive home this point, his long experience with Chinese affairs—he has served in the consular service in China and has been for years in charge of the Far Eastern Division of the Department of State—will make his task easier. China and the United States are both fortunate that the new Minister is in every way fitted for the post, if Shanghai is correct that he will be Mr. JOHNSON.

THE NORTHWEST PASSAGE.

The report from Montreal that the Hudson's Bay Company has succeeded in linking three small vessels in a traverse of the Northwest Passage does not mean commercial exploitation. "Once in Simpson Strait (between King William Land and Adelaide Peninsula) we had," says AMUNDSEN, "just an inch of water beneath our keel." More than once the reefs of a channel were scraped. In Peel Strait the little ship "had the bad luck to run suddenly on a hidden rock." Day after day soundings were taken with the lead. After getting through Simpson Strait and, later, encountering the whaler Charles Hansson on Aug. 26, 1905, it seemed to be clear sailing ahead to Bering Strait.

Little did we imagine that it would take us another year to negotiate this perfectly simple concluding portion of the trip. The ice grew thicker and thicker as we slowly advanced, so that within a week, on Sept. 2, we came to a dead stop off King Point on the north coast of Canada.

There the crew of the Gjoa wintered. The Hudson's Bay Company has evidently no intention now of doing more than to use parts of the Northwest Passage for the regular transportation of its commodities. In his annual report for 1927, Governor SALE spoke of exploring "the commercial possibilities" of the Northwest Passage. He went on to say:

> If in the end our plans prove successful (and who can tell?), we hope to supply a large portion of the Western Arctic by an all-Canadian route from our ports on the shore of Hudson Bay.

The Fort James, one of the small ships used by the company, made a remarkable voyage through Davis Strait, around the north of Baffin Land and through Lancaster Sound to Somerset Island, but had to winter at Gjoahaven. The next Spring, with Cambridge Bay, Victoria Island, as her destination, the Fort James was driven ashore. Repairs took so long that the short season was lost and it was necessary to go into Winter quarters again. Such are the hazards of the Northwest Passage. Water contact was recently made with another motor ship, the Baychimo, by the schooner Macpherson at Cambridge Bay. The last named managed to make the link of 250 miles. Fortunately, to carry out the plan of the Hudson's Bay Company, it should be possible to put on a land service between Cockburn Bay, near the mouth of Back's River, and Wager Inlet, which for 200 miles runs up into the interior of territorial Canada from the northern part of Hudson Bay.

TOPICS OF THE TIMES.

New Hope for Pedestrians.

In the struggle between pedestrian and vehicular traffic, the man on foot used to be at a great disadvantage, his very life depending on the motorist's courtesy and caution, and on his own shrewdness and agility. This is rapidly changing, at least in England. The pedestrian is no longer a noncombatant, so to speak. He has equal and sometimes superior rights in traffic.

In Manchester in one-way streets walkers have been given their own signaling devices for stopping traffic, so that they may cross at will and in safety. An attachment provides that the signal may not be set against traffic continuously, so that motors have a chance to proceed at reasonable intervals.

In London the traffic policemen, who are, after all, pedestrians, will be provided with tail-lights so that there will be no excuse for cars running them down at night. The lights are worn strapped to the small of the back, and can be operated continuously or in flashes. These lights, in addition to the white brassards already in use, should make Bobbies as safe as traffic towers. London street cleaners too are now made plainly visible to drivers by the addition of a broad white stripe on the body of their uniforms.

The other day a bold walker was haled into court in Sheffield for knocking down a motorcyclist, and damages were awarded the latter. Such a fine should be regarded with pride by pedestrians. They are getting fiercer and faster. If their wishes are not studied, one English paper predicts that "we shall have them dashing into the traffic and breaking a way through by brute force."

The Education of Concertgoers.

By breaking the old custom that confined the exchanges between a conductor and his audience to bows on the part of the former and applause by the latter, Mr. STOKOWSKI of the Philadelphia Orchestra has interjected a note of suspense into his concerts. At the first New York performance this year he lectured his audience for expressing disapproval and suggested that if they didn't like the composition he was playing they should "step aside" and allow others to hear it in their stead.

Last Friday in Philadelphia he turned on his audience for applauding. Not content with objecting to applause which interrupted the movements of a symphony, he spoke slightingly of handclapping at any time and begged his audience to realize his dislike of it. As he has already refused to permit late-comers to enter the concert hall—even in between numbers—except during the intermission which occurs in the middle of the concert, his audience hardly knows what to expect next. While sympathizing with the trials of an orchestra leader, some people are beginning to think about the trials of an audience.

Consider the Mule.

The Machine Age is on its last threshold of conquest. There stands the Kentucky mule, and he will not budge an inch.

The Louisville Courier-Journal and The Christian Science Monitor of Boston have recently been commenting on the fact that there are still things which no machine and only mules can do.

So long as cotton is planted in the Old South, says the Kentucky newspapers on the terraced hillsides and rocky slopes east of the Mississippi, the planter will have to depend on the negro tenant and the mule. And The Monitor adds the reflection that for the rough work of the field artillery the mule, and not the horse, is the only dependable motive power.

It is time to celebrate the mule for the grace that is in him. He is stubborn and a powerful kicker, "but he responds to petting more quickly than a horse" and is generally more tractable. With his sleek coat, his melting brown eye and his aquiline nose, the mule is one of the most beautiful of nature's creatures. So Kentucky with pride goes on with one of its chosen labors, and young mules go down to the cotton fields in droves.

A Job for Insurance Activities.

As far off as Uruguay, a country overwhelmingly pastoral and presumably free from the menace of the machine, the problem of the middle-aged wage-earner presents itself. A bill before the Chamber of Deputies at Montevideo provides that all public service corporations and all employers bidding for government contracts must show that at least 10 per cent of their personnel consists of men over 45 years of age.

It has been until late the universal belief, and must still be the majority belief, that discrimination against "the man over 40" is entirely due to employer self-interest. Of late attention has been directed to the paradox that the middle-aged worker is, in part at least, the victim of a general improvement in the status of the wage-earner. Workers' insurance and pensions conspire against the elderly worker. Premium rates in group insurance will naturally be higher in proportion to the number of older men in the group. Pension charges will be heavier.

Yet for this very reason it would seem that the answer to the problem would be, in very considerable measure, in the hands of the insurance company mathematicians. There should be some way of shaping insurance rates and pension charges by which the elderly group is separated from the main body of workers. One imaginable way is to have the middle-aged employe himself bear the extra charge. He would obviously much rather pay the relatively low surcharge than lose his job.

WAR AND PEACE.

One Finds an Enlightened Fear a Beautiful Means to an End.

To the Editor of The New York Times:

As I write this letter it is 11 o'clock on the morning of Armistice Day, and a great blast from the city's whistles is setting up a sort of jubilant moan in the air. Three army airplanes have just flown overhead. People in neighboring offices have stopped work to crane necks out of windows as the fighting planes speed by.

There is in this little three-minute picture for Armistice Day morning so much of the paradox contained in your leading editorial for the day that I must write of my discontent. You choose a great literary title in "War and Peace." And surely you have somewhere in your mind's corners a remembrance of Tolstoy's masterpiece. You must have remembered, you must still remember, the human effects of that amazing book, how through the horrors of war it dreamed of peace and how in peace it was wishful for a wise and great people on this earth. And certainly you must know the effects of Tolstoy's thought on the hopes of the men of our time who are most ardent for peace.

Yet in your editorial for the day, in the midst of your celebration for the day which ended the most horrible of all wars, you take space to complain of the Continental writers who would continue the Tolstoy tradition. You speak of "unmanful whimpering." The people who crane their necks from the windows neighboring mine are young people. They do not look to be people who saw the bodies of men in France or who at home had much to do with death, mutilation and disease. And in an Armistice Day editorial you would deny them an imaginative right to that horror. You would deny them knowledge of war when you proscribe, as I feel you must when you speak of "whimpering," such books as "All Quiet on the Western Front" and "The Case of Sergeant Grischa." What is it that you wish for these people in remembrance for war when my generation and your generation with its Victoria Crosses and Medals of Honor has gone silently and "manfully" to its grave?

And why do you limit your condemnation to the books of French and German soldiers? Is not this limitation of yours in the manner of airplanes overhead during a period of reverence for the dead? Five of my dearest friends have their graves somewhere over there. You are bound, are you not, to condemn also "Three Soldiers"? But can you so easily, so soon following Ramsay MacDonald's visit, condemn the English Aldington's "Death of a Hero" or the English Williamson's "Path way"?

All I wish to suggest here is that human beings are forgetful and that a fruitful peace requires imagination, sympathy and a horror and hate of war. And do you know that enlightened fear is a beautiful human feeling?

WILLIAM PHILLIPS.

New York, Nov. 11, 1929.

HISTORIC CONTRASTS.

Today pale domes of Palestine yet gleam
Beside the four-square ruins of temple walls;
Yea, mosque and synagogue, whate'er befalls,
Sit face to face as though they would redeem
Each one the other with his sacred dream
Of centuries gone. For though no more the halls
Of Isis headline hieroglyphic scrawls,
Who knows what calls, borne from the Indus stream,
These pile white domes have heard?
Or on the wind
From Sphinx or Gizeh by the dozing Nile?
And who shall say what sights or sounds may blend—
Of Babylon's Gardens on Assyrian pile—
Before these silent shrines? Pale domes, but lend
Me for an hour the things you dream awhile!

RUDOLPH N. HILL.

STOCK MARKET PROTECTION

Customers Should Not Be Sold Out Without Longer Notice.

To the Editor of The New York Times:

A hurricane has just passed through Wall Street, wrecking it to its foundations and leaving behind it a trail of aches that are felt around the world. And, as usual, this colossal event is not wanting in the aftermath of theorists, dopesters and experts, each with his version of the calamity, each with his explanation.

In brokers' language, margin calls went out, ruthless in their demands for immediate money. People were caught at a moment's notice, sold out, their stock thrown on the market regardless of price. This pushed prices lower and made more margin necessary. Some were able to answer the first call, but not the second, and saw their stock go on the market. In some cases the broker sold out the customer without even a written notice—just a telephone call and a demand for money.

To this extent there is nothing mysterious. People were encouraged to proceed with their commitments while things were rosy and were left to their fate when the wind started to blow. This may not enable us to see the fundamental causes for the crash, but it is at least enough to enable us to see how customers may be protected in the future against another strong wind. There seems reason to believe that such protection could be devised for people in the market.

Take mortgages for example. One remembers God's gift to novelists and dramatists—the villain with his papers, threatening to oust the family from the old homestead if the mortgage or interest was not paid on the spot. It was possible for people to lose their land and their homes because they could not meet a sudden demand. And so the law, which always seeks to protect people against arbitrary action, now provides that if payment is not made on a real estate mortgage foreclosure proceedings must be complied with, which takes from three to six months. This gives the owner of the property time, if he is acting in good faith, to pay up or have his property sold to satisfy the debt. Furthermore, the mortgage itself generally provides for notice. The result is that we no longer hear of these melodramatic mortgage situations.

Then there are chattel mortgages. Poor people used to give a mortgage on household furniture, only to have an unscrupulous creditor suddenly demand payment and force the situation. The law here has given the borrower protection by requiring the creditor to go to court and foreclose his mortgage—an orderly procedure which gives the borrower about two weeks' time with which to pay or satisfy the debt.

Another instance is the instalment dealer who would sell property on instalments and then take the property if a single instalment was not met. Here, again, the law has devised a procedure which gives the purchaser a reasonable chance to pay.

It is only in the stock market where the borrower is left defenceless. If a borrower deposits $100,000 as security for a debt of $50,000 he must either pay upon the demand of the broker or be sold out, no matter what the market, perhaps with no more than a telephone notice. If he is absent or away from home he is without any notice whatever or any chance to protect himself.

We can be practically certain that it would be feasible to provide that in any transaction between a member of the Stock Exchange and a customer (exclude banks), where securities or cash are deposited, at least forty-eight hours' written notice be given the customer before the stock can be sold at a forced sale. Forty-eight hours is considered by some to be insufficient. Ten days notice would be more reasonable. The broker could protect himself by requiring a higher margin at the outset. But the customer would be given a chance. It would also be a protection for the market in general by preventing panicky selling by brokers and protecting the customer from the wiles of racketeers, who, when the sun is shining, allure the customer to purchase and then abandon him when the first cloud appears.

There are many houses, of course, that have in a public-spirited way helped the community in the dark days through which we are passing. Such houses set a standard which might well be emulated by other houses of this kind. They have nothing to fear from legislation that aims at protecting the customer. In effect, they need no such measures as I have suggested. They are reasonable in their affairs and usually, by their own policy, extend consideration to their customers. But such a policy is difficult to adhere to when pressure is being exerted by less scrupulous brokers to whom a customer's losses mean nothing.

I. MONTEFIORE LEVY.

New York, Nov. 7, 1929.

Holding Elections on Sunday.

To the Editor of The New York Times:

The election is now over, and one important fact stands out as requiring an urgent change—the necessity of holding elections on Sunday.

At the present time it is not only a hardship and an inconvenience to thousands of men and women with business connections to vote, but it also causes a disruption to the normal activities of the city's life. If elections were held on Sunday, people would have leisure to think more carefully about the issues and the candidates. It would also permit of a larger registration, with the inevitable result of a larger vote cast.

In almost every European country elections are held on Sundays, with the result that hundreds of thousands take part who would not be able to do so if they had to interrupt their business life and suffer inconvenience in order to cast their votes.

JOSEPH LEWIS.

New York, Nov. 9, 1929.

SKINNER MEMORIAL GIVEN TO VASSAR

Music Building to Bear Name of Graduate Who Reconstructed Hattonchatel in France.

PRESENTED BY BROTHER

Helen Kenyon, Elected Chairman of Trustees, First Woman to Hold the Office.

Special to The New York Times.

POUGHKEEPSIE, N. Y., Nov. 12.—Gift of Belle Skinner Hall, a music building, as a memorial to his sister, Miss Belle Skinner, Vassar, 1887, who devoted $1,000,000 to the reconstruction of the French village of Hattonchatel after the war, by William Skinner, silk manufacturer of New York and Holyoke, Mass., was announced this morning to an assembly of Vassar students and faculty by President Henry Noble MacCracken.

The building has been designed by the college architect, Charles Collens of Boston, and the Department of Music through Professor Dickinson has planned the layout of the rooms and the details of the interior. In keeping with Miss Skinner's love and philanthropic work for France the design is medieval Gothic of the French school. The building is designed in three units or wings adjoining one another end to end to form a square-cornered U, in the open court of which a formal garden will be laid out.

The north wing contains a lecture-recital hall and library and museum, the centre unit class rooms, offices and studios and the south section practice rooms. The structure is four stories high at the front or campus side, and three stories at the back.

Miss Skinner's Philanthropies.

Miss Skinner, in her six years in Vassar, specialized in music and in her life collected a notable group of musical instruments, now housed in her home, Wistariahurst, at Holyoke, illustrating the evolution of instruments from early times to modern days. These instruments have always been kept in perfect tune. Koussevitsky, conductor of the Boston Symphony Orchestra, has called it "a collection of superlatives."

In Holyoke Miss Skinner was a leader in many civic projects. She endowed the Skinner Coffee House, a social institution, and shared in other benefactions of the Skinner family, including those of Mount Holyoke College. She gave assistance to numerous young musicians in their professional careers.

Miss Skinner, however, is best known for her work in the village of Hattonchatel. She restored its homes, rebuilt the church, fed and clothed the people and created a water system, receiving as reward two decorations by the French Government and the love of the peasants who named her their godmother. She used to say that the proudest day of her life was when the Bishop of Verdun and a group of distinguished Frenchmen, gathered for the christening of the new bell, named Sarah Isabelle after her mother and herself.

Founded Fellowship at Vassar.

She founded the fellowship bearing her name for Vassar graduates to study history in French provincial universities. Increased later by her brother, it is Vassar's premier award. At the time of her death in France, in 1928, he added to this fellowship one in botany, in memory of Nancy Skinner Clark, 1876, and one in Bible study in memory of Elizabeth Skinner Hubbard, 1880, who had preceded their sister at Vassar.

For her services to France Miss Skinner was decorated as chevalier Legion d'Honneur, officer de l'instruction publique, and received the Medaille de la Reconnaissance Francais.

She was a member of the American Association of University Women, National Institute of Social Sciences, the Women's University Club of New York and the American Women's Cercle Interallie of Paris.

Mr. Skinner, who is a member of the firm of William Skinner & Sons, is also vice president of the Pacific Bank of New York, a director of the International Acceptance Bank of New York, the American Exchange Securities Company of New York, the Massachusetts Life Insurance Society, the Massachusetts Mutual Life Insurance Company, the United States Conditioning and Testing Company, the Irving National Bank of New York, the Equitable Life Assurance Society and the American Surety Company. He also is a member of the board of managers of the Silk Association of America.

Miss Helen Kenyon of this city, daughter of Mr. and Mrs. Clarence Kenyon, formerly of Brooklyn, was elected chairman of the trustees of Vassar College today. Her term is indeterminate. The board's action conferred upon her the honor of being the first woman chairman. She succeeds Dr. Henry Evertson Cobb of New York City, who retired.

The new chairman lives on the Kenyon estate at Red Oaks Mill, near here. She was born in Brooklyn and was educated at Adelphi Academy. She was graduated from Vassar in 1905. While in Brooklyn she was a member of the Willoughby House Settlement and in 1923 served as national treasurer for the $3,000,000 endowment fund which the trustees and alumnae of Vassar raised for faculty salaries. She served as president of the alumnae association from 1918 to 1922 and as alumnae trustee from 1924 to 1928.

Other trustees appointed today were the Rev. Walter Russell Bowie, rector of Grace Episcopal Church in New York, and Mrs. Ruth Hornblower Atkins of Belmont, Mass. The Rev. Mr. Bowie succeeds Mrs. Arthur Hadley, who resigned last year, and his term expires in 1933. Mrs. Atkins was chosen as alumnae trustee for five years.

BELL ELECTION CONFIRMED.

Board Finds He Defeated Alderman Hatch by 185 Votes.

Meeting yesterday as the Board of Canvassers, the Board of Elections made a complete count of the vote in the Tenth Aldermanic District, which showed that Harry A. Bell, Democrat, had been elected Alderman by a small margin over his Republican opponent, Alderman James A. Hatch.

Mr. Bell received 6,922 votes and his plurality was 185. Two years ago Mr. Hatch was elected by a plurality of about seventy vote. More than 100 extra clerks are canvassing the vote under the direction of Chief Clerk S. Howard Cohen. He said yesterday that the work would take from eight to ten days. The board consists of Chairman John R. Voorhis and Commissioners Valentine J. Hahn, Jacob A. Livingston and Moses J. Wafer

VARIED SHOW AIDS CITIZENSHIP LEAGUE

Society Girls Take Part in Elaborate Musical and Theatrical Entertainment.

MRS. ASTOR IS IN CHARGE

Many Notables Have Guests at Supper Which Follows in Cabaret-Like Setting.

An elaborate theatrical entertainment was the main feature of the supper dance given last night to aid the American League for Citizenship at the new Stewart Shop, Fifth Avenue and Fifty-sixth Street.

Following the presentation of a one-act play, "You Never Know," which incorporated a fashion show, George Gershwin played some of his newest numbers. Other entertainers were Jackson, Clayton and Durante; Harriet Hoctor and Joseph Macauley, with John Green at the piano; Bobbe Arnst, acts from "The Affairs of Anatol," with Mme. Nansen and Rollo Peters, and an extravaganza, "The Cycle of Life," interpreted by Desha and Sansoni, to music by Stravinsky. Rudy Vallee and his orchestra completed the entertainment.

A supper was served on the fifth floor, which was arranged as a cabaret, with tables surrounding the dance floor. Among those who entertained during supper were Miss Carolyn Storrs, who danced a tango with Ward Fox; the Misses Gertrude Lawrence, Dorothy Stone, Madge Kennedy, Alice Brady and Eric Borle and Nate Leipsig.

Parts in the fashion show were taken by the Misses Sue MacNamemy, Lulie Simmons, Martha Milliken, Katrinka Suydam, Polly Putnam, Dorothea Gay, Elizabeth Spencer, Ruth and Celia Robinson, Leonie Lyon, Alice Belmont, Kathleen Curtis, Frances Gilmour, Virginia Chalmers Thaw, Rose Davis, Caroline Ryan, Hope Richardson, Carolyn Storrs, Edythe McCoon, Dorothy Battie, Hilda Gottlieb, the author of the play; Mildred Lee, Eleanor Pratt, Laura Holmes, Virginia Richardson, Dorothy M. Kinnicutt, Cornelia Biagden, Ruth Jones, Betty Coe, Marjorie Coe, Carolyn Buckner and others.

Among those who entertained parties were Mrs. Vincent Astor, who was in charge of the entertainment and who had with her Mr. and Mrs. Charles H. Marshall, Mr. and Mrs. Clarence L. Hay and Mr. and Mrs. R. Thornton Wilson. Mr. and Mrs. Francis Blossom had as guests the Misses Martha Truesdale, Josephine Yandell, June Blossom, Elsie Wilmerding, Enid Ludlow and Gen. Alfred Wagstaff Jr. Jesse D. Gedney, Vicomte de Rosiere and Pierre Lorillard Barbey.

Mr. and Mrs. Frank Vance Storrs had in their party Mr. and Mrs. Denny Pierce, Mr. and Mrs. John L. De Ruyter, Misses Carolyn and Ann Storrs and Sidney Smith. Mrs. Willis Gemmill Mitchell had as her guests General and Mrs. Ransom Gillett and Mr. and Mrs. Richard Schneckenberger, while Mrs. Edward N. Breitung had Mrs. Julius Richter, Miss Una Libby Kaufman, John Vanderberg and William Adams with her.

Others having guests were Mrs. Seth Milliken, Mr. and Mrs. Johnston L. Redmond, Mrs. William Randolph Hearst, Mrs. Christian A. Holmes, Mrs. Valeria Langeloth, Mrs. Joyce Shonnard, Mrs. Herbert Lehman, Mrs. Sherwood Aldrich, Frank B. Wiborg, Mr. and Mrs. Phillip G. Gossler, Mrs. George A. Cormack, Mrs. Jay Gould, Mr. and Mrs. Stanwood S. Menken, Mrs. Mott B. Schmidt, Mrs. Arthur W. Little, Mrs. Joshua S. Cosden, Mrs. Henry Worthington Bull, Mrs. Arnold Gottlieb, Nathaniel Phillips, Wickham Hoffman, Eric James Devine, George T. Brokaw, George Gordon Battle and Dudley Kohler.

Other Society News Is Printed on Page 22.

CONFER IN WESTCHESTER.

Land Inquiry Prosecutors Plan for Grand Jury Hearings.

Special to The New York Times.

WHITE PLAINS, N. Y., Nov. 12.—The lawyers appointed by the Attorney General to present to the extraordinary grand jury the evidence relating to courthouse land purchase conferred today on their plans for the inquiry. They are Henry A. Wise, Sydney A. Syme, Radcliffe Swinnerton and Thomas Penney.

The grand jury empaneled yesterday before Justice Tompkins, has among its members fourteen who are listed as Republicans and nine Democrats. The foreman is a Republican, and the assistant foreman, George T. Kelly of Yonkers, an active Democrat.

It was unofficially reported that there will be fifteen local real estate experts called to testify on the value of the courthouse land for which the Board of Supervisors voted $948,000 on July 1. The prosecutors will begin to submit their evidence to the grand jury in a week or ten days, it was stated.

CHILDREN RUN SETTLEMENT

Occupy All Executive Offices at the Hecksher Foundation for Day.

Every activity of the Hecksher Foundation for Children, at Fifth Avenue and 104th Street, was turned over to boys and girls between 12 and 15 years of age all day yesterday, as a lesson in self-reliance. The experiment, which involved about fifty children selected from 2,000, was found so successful by August Hecksher, founder of the foundation, it would be repeated at intervals.

The adult administrators were present to advise on matters of policy, but their help was not needed otherwise. The children in the more important posts of the institution included:

ARCHIE MacRAIN, 14, years old, 209 West 112th Street, general manager.
PHILIP LEVINE, 14, 1,000 Park Avenue, head of girls' department.
LARRY GOLDBERG, 14, 162 East 104th Street, gymnasium instructor.
ABE KROPEL, 14, 56 West 104th Street, head of boys' club.
SAM KONIKSON, 15, 56 East 104th Street, swimming instructor.
SYDNEY LINNELL, 13, 209 York Street, the Bronx, accountant.

Russkies Is Sentenced.

CLEVELAND, Nov. 12 (AP).—Egmont Ruschke, 31 years old, pleaded guilty of forging a stock certificate to defraud the Cleveland Trust Company out of $50,000, was sentenced today to the State penitentiary for two to forty years. The prisoner is a graduate of Columbia University and was formerly a Special United States District Attorney in New York.

Plane in Pasture Is Disabled by Horse Chewing Its Tail

If the airplane is eventually to supersede the horse it will not be without a struggle, Richard F. Hoyt, chairman of the board of the Curtiss-Wright Corporation, learned yesterday. He returned by automobile to New York and described the damage of his plane at Warrenton, Pa., whither he had flown to attend the Valley Horse Show.

"With William Cleveland as pilot we arrived at Warrenton on Monday and found no airport facilities," Mr. Hoyt said. "We staked the little Whirlwind-Stinson down for the night in a pasture and were ready early this morning for the return flight.

"On our arrival at the plane, however, we found the entire fabric gone from the tail control surfaces. Repairs were impossible until the arrival of proper materials from Baltimore, the nearest point from which they could be obtained."

Mr. Hoyt learned that a horse had been put out in the pasture. Yesterday morning the horse showed little appetite for grass, and stray threads of wing fabric hanging from its teeth seemed to indicate that it had scored in its first encounter with the newer method of travel.

HEAR WOMEN EVADE DUTY, THEN SELL GOODS

Customs Men Sift Complaints of Traffic by Persons Claiming Residence Abroad.

Customs officers admitted yesterday that they were investigating information that thousands of dollars' worth of goods, imported duty free by women claiming foreign residence, are finding their way into American markets. Investigators said they did not know as yet just how extensive this alleged practice had become.

Under the law, persons maintaining a foreign residence may import into this country, duty free, wearing apparel and other personal effects. This is permitted on the assumption that such imports are for personal use and are not to be sold. According to complaints of trade associations to the customs officials, however, women have been selling goods thus brought in.

Acting upon these complaints, customs offers have been questioning certain women who, it was said, had been making frequent voyages to the United States. An attorney said yesterday that while he had a client or two who had been charged with this sort of smuggling, he did not regard the situation as at all serious. He explained that it might be a woman had brought in, for instance, a number of handkerchiefs, and, finding later that she could not use them, had sold some of them.

NEW MINISTER VISITS HAGUE FOREIGN OFFICE

Diekema Receives Dutch Newspaper Men Before Presenting His Credentials.

Special Cable to THE NEW YORK TIMES.

THE HAGUE, Nov. 12.—Gerrit J. Diekema of Holland, Mich., the new American Minister here, made his first visit to the Foreign Department today, but before that he had a pleasant informal talk with representatives of the Dutch press, which apparently cordially welcomes a Minister of Dutch descent who is expected to be able to increase the good-will fostered by his predecessors.

The Minister told the correspondents that he derived great satisfaction from being sent to the country where his parents were born and that for years he had intended to visit Holland without finding time. The Minister was desirous to talk about matters pertaining to his new duties, as he had not yet presented his credentials to the government.

COTTON MEN TO CUT OUTPUT

27 Per Cent Sheet and Print Reduction Agreed On in South.

SPARTANBURG, S. C., Nov. 12 (AP).—Southern cotton mill executives, meeting here with George Sloan of New York, president of the Cotton Textile Institute, agreed to reduce the production of narrow sheetings and printcloth, in view of the present depressed market. The reduction agreed to was announced as a minimum of 27 per cent of the present output.

The meeting was attended by sixty-five cotton mill executives representing 90,000 looms operated in the manufacture of printcloth and narrow sheetings.

BROOKLYN WOMAN KILLED.

Mrs. Minnie Eagon Dies, Two Jersey Friends Hurt in Car Crash.

WEST GROVE, Pa., Nov. 12 (AP).—Mrs. Minnie Eagon of Brooklyn was killed and Mrs. Eugene Dakro and Mrs. Herbert Esarc, both of Pine Grove, N. J., were seriously injured in an automobile accident near Jennerville, Chester County, on the Baltimore Pike.

The three women were en route to Jacksonville, Fla., in a machine driven by Mrs. Esarc, wife of a physician. A tire blew out and the machine overturned. The women were brought to a hospital here where Mrs. Eagon died.

Hearing Today on Town Law Bill.

State Senator Leigh G. Kirkland, sponsor of the Kirkland bill for the recodification of town law and chairman of the Joint Legislative Committee engaged in framing its provisions, will preside at a hearing on the measure this morning at the New York Bar Association Building, 42 West Forty-fourth Street, Manhattan, beginning at 10 o'clock. The bill is being revised for introduction in January.

PARKER D. HANDY, BANKER, 71, DIES

Was Chairman of a Company Which Has Several Manufacturing Plants.

A PRINCETON LIFE TRUSTEE

Had Also Served as Trustee of City College—A Member of Many Organizations.

Parker Douglas Handy of 44 East Seventy-fourth Street, banker and manufacturer, died yesterday at the age of 71 in the Harbor Hospital, 667 Madison Avenue, after a brief illness. Funeral services will be held in the Madison Avenue Presbyterian Church, Seventy-third Street and Madison Avenue, at 11 o'clock on Friday morning. Burial will be in Woodlawn Cemetery.

Mr. Handy, who was a life trustee of Princeton University, was well known in the financial and social circles of New York.

Born at Fairfield, Conn., on Aug. 12, 1858, a son of Parker and Cordelia Sloane Handy, he was graduated from Princeton in 1879. He went immediately to South America, where he represented F. Gorgoza's Sons until 1887.

Upon his return home Mr. Handy became a member of the firm of Handy & Harmon, bankers and dealers in bullion and specie, and on Dec. 12 of that year married Miss Annie Kissam Warner of New York, who survives him.

When the partnership was incorporated in 1903 Mr. Handy became president of the company, a post which he held until he was elected chairman of the board of directors two years ago. The company has manufacturing plants in New York City, Bridgeport, Conn., and Providence, R. I. Mr. Handy also was a director of the Farmers Loan and Trust Company.

He had been trustee of the College of the City of New York from 1905 to 1909, but he relinquished that post when he became a life trustee of Princeton in 1910.

He was a member of the Sons of Revolution, was active in the New York Chamber of Commerce and his clubs included the University, Princeton, Downtown, Nassau Country and Piping Rock. He lived at 44 East Seventy-fourth Street.

BOSSY' GILLIS NAMED AGAIN IN NEWBURYPORT

Mayor and Old Rival, Cashman, Head Primary Poll—Eight Other Bay State Cities Nominate.

BOSTON, Nov. 12 (AP).—Andrew J. (Bossy) Gillis, Newburyport's one-time talkative Mayor, had his administration endorsed today by voters who renominated him for office at the same time that eight other Massachusetts cities were holding their primaries.

Mayor Gillis was nominated with Michael Cashman, a former Mayor, over three other opponents. The contest drew the biggest vote ever cast at a primary in Newburyport. The vote of the three highest was Gillis 2,358, Cashman 1,612, John F. Lit 993. Cashman and Gillis will be the opponents on election day.

Bossy, who is not the speech-maker and defiant politician he once was, stated simply that he was pleased with the result and that he would try to give the city a better administration than ever before.

Mayors were nominated in Marlboro, Taunton and Brockton, and lesser officials in Gardner, Haverhill, Quincy and Peabody.

DISPUTES DEMOCRATS' VOTE

Gleason Denies Figures Show a 100,000 Lead in Assembly Vote.

Lafayette B. Gleason, secretary of the Republican State Committee, said yesterday that if the Democrats were figuring on a 100,000 plurality over the Republicans in the total vote throughout the State for members of Assembly they were doomed to disappointment. He admitted, however, that with all the returns available the Democrats would be found to have made the better showing for the first time in many years.

The Democratic plurality in New York City, Democratic districts and in six Assembly districts up-State which elected Democratic Assemblymen, according to the Republican figures, was 455,595. Returns from up-State districts, with ten Republican counties not included, it was stated, gave an aggregate plurality of 381,883 for the Republican Assembly candidates. The ten counties not included, it was recalled, showed Republican pluralities in the aggregate of 57,306 in the "off-year" election two years ago.

With these figures as a basis the total of Republican pluralities in the State would be 439,275, giving the Democrats an excess of only 16,320 over the Republicans in the aggregate vote for members of the Assembly.

It was said that the figures, while undoubtedly approximately correct, were unofficial.

REFORMS ELECTORAL LAW.

Colombia Measure Requires Voters to Have Identity Cards.

Special Cable to THE NEW YORK TIMES.

BOGOTA, Colombia, Nov. 12.—An assurance of a fair Presidential election and a neutral attitude on the part of the present government was given by President Miguel Abadia Mendez when he signed the electoral reform law, which was returned by the lower house today.

The new law requires every voter to have an identification certificate, giving a personal description together with a sealed photograph and signature.

There is some opposition to the law because it is asserted that people in remote rural districts have a superstition against cameras and will not take the trouble to procure a voting certificate.

According to its terms, the law is to be effective immediately, but the Minister, who was in charge of it, has advised the Senate that its operation appears to be impractical at present as the treasury is not able to meet the estimated cost of 2,000,000 pesos (about $1,932,000) for issuing 2,000,000 certificates and establishing 8,000 municipal election boards.

It is expected the law will favor the Liberals if their candidate is nominated, as the greatest strength of the party is in the cities.

MRS. J. H. CHOATE DIES AT AGE OF 92

Widow of Former Ambassador to Great Britain and Famous Lawyer.

EX-TRUSTEE OF BARNARD

Helped in Development of College—Mother of Mabel and Joseph H. Choate Jr.

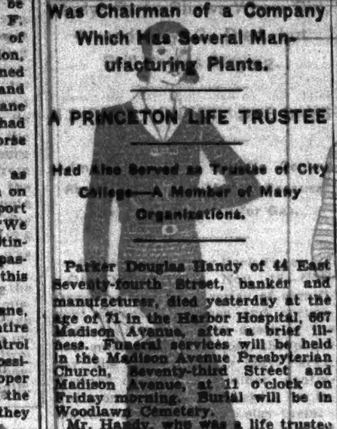

Mrs. Caroline Sterling Choate, widow of Joseph Hodges Choate, former Ambassador to England and famous American lawyer, died yesterday at her residence, 8 East Sixty-third Street, of heart disease after a brief illness. She was 92 years old. Her health had been failing since last Spring, so that she was unable to spend the Summer at the family home in Stockbridge, Mass., as she had been accustomed to do, when in this country, for the last forty years. Arrangements for the funeral services will be announced later. Burial will take place at Stockbridge.

Surviving Mrs. Choate are her two sons, Joseph H. Jr., of 10 East Ninety-fourth Street, a prominent member of the New York bar, and George Choate of Wellesley, Mass.; her daughter, Miss Mabel Choate of 8 East Sixty-third Street, president of the Maternity Centre Association and a trustee of Barnard College; four grandchildren, the children of Mr. and Mrs. Joseph H. Choate Jr., and a great-grandchild, the daughter of Mr. and Mrs. Charles B. Harding of 1,125 Park Avenue.

Of an Old American Family.

Mrs. Choate was born at Salisbury, Conn., the daughter of Frederick Augustin Sterling, an iron manufacturer, whose factory at Salisbury helped supply the Union armies in the Civil War. Her grandfather, General Elisha Sterling of Lyme, Conn., was one of the founders of the town of Salisbury. The first American representatives of the family came from England.

Miss Sterling was studying art in New York when she made the acquaintance of Mr. Choate, then a young lawyer winning his spurs at the bar, of which he was to become the leader. They were married on Oct. 16, 1861, by the Rev. Samuel Osgood in All Souls Unitarian Church, Twentieth Street and Fourth Avenue. Their golden wedding was celebrated fifty years later at Naumkeag, an Indian word meaning "Haven of Rest," their residence at Stockbridge. Among the more than 100 guests who attended the luncheon, tea and dinner on that occasion were the British Ambassador, James Bryce, and his wife.

Interested in Education.

Like her daughter, Mrs. Choate was keenly interested in education and in all movements directed toward public welfare. Until advancing years lessened her participation she gave her active support to those institutions and enterprises that especially appealed to her. She was closely concerned with the development of Barnard College through a period of years and had served on its Board of Trustees.

To all those who were friends of Ambassador Choate and his wife the great happiness of their marriage was well known and not infrequently mentioned. The general public gained some knowledge of it through the repetition of one of Mr. Choate's many bon mots. When asked who he would rather be if he could not be himself, he replied: "Mrs. Choate's second husband."

Mr. Choate died suddenly of heart disease late on the night of May 14, 1917, at the age of 85. He left a net estate of $4,629,879, of which his widow received $250,000 outright, an annuity of $75,000 and the use for her life of the houses in this city and Stockbridge.

WALTER M. FRANCIS.

President of Wilmington (Del.) Bank Dies at 80.

Special to The New York Times.

WILMINGTON, Del., Nov. 12.—Walter M. Francis, 80 years old, bank president, died today at his home.

Mr. Francis was born in this city. In his youth he was employed as general assistant to Colonel H. S. McComb, head of a group of Southern railroads, and later became vice president of the Mississippi Valley Company, which built up the town of McComb, Miss. He was a member of the commission from Mississippi selected to attend the centennial exposition at Philadelphia in 1876.

At his death Mr. Francis was president of the James Bradford Comany and of the Brandywine Trust and Savings Bank.

LEAVES MILBANK FUND.

E. W. Sheldon Retires After Expending $9,524,000 in 25 Years.

After twenty-five years of service, Edward W. Sheldon resigned yesterday as president of the Milbank Memorial Fund which, under his guidance since its establishment in 1905 by Elizabeth Milbank Anderson as a memorial to her parents, has expended almost $10,000,000 to "improve the physical, mental and moral condition of humanity and generally to advance charitable and benevolent objects." At the meeting of directors of the Milbank Foundation Albert G. Milbank, chairman of the board of directors of the Borden Company, was elected to the vacated office, following the presentation by Elihu Root of a resolution commending Mr. Sheldon's service.

Pressure of business and other interests were given as the reason for his resignation by Mr. Sheldon, who is chairman of the board of trustees of the United States Trust Company. He will continue to serve as a director and on the executive committee of the fund.

Mr. Milbank, his successor, is a life trustee of Princeton University, trustee of Barnard College and a member of the board of managers of the New York Association for Improving the Condition of the Poor.

Dairy Cooperative to Forecast.

ST. PAUL, Minn., Nov. 12 (AP).—Formation of a gigantic national dairy cooperative was forecast here today with receipt of a letter by the National Cooperative Milk Producers' Federation from William F. Schilling of Northfield, dairy member of the Federal Farm Board. The letter asked the federation to submit nominations by an advisory committee to the Farm Board from the dairy industry.

FITZMAURICE'S MOTHER DIES IN DUBLIN HOME

Son, Who Flew Atlantic on Bremen, Gets News Here of Sudden Death.

Wireless to THE NEW YORK TIMES.

DUBLIN, Nov. 12.—Mrs. Fitzmaurice, mother of Colonel James E. Fitzmaurice, who flew the Atlantic in the Bremen with Captain Koehl and Baron von Huenefeld, died at her home here today.

Colonel Fitzmaurice is now in the United States, where he recently returned after a visit to Germany.

The death of Mrs. Fitzmaurice, mother of Colonel James E. Fitzmaurice, transatlantic flier, at her home in Dublin was confirmed here last night by friends of the flier. Mrs. Fitzmaurice died suddenly Sunday night while in the best of health, so far as was known to Colonel Fitzmaurice, it was said. He had not seen her for about six months. She was 63 years of age.

Colonel Fitzmaurice, with Captain Hermann Koehl and the late Baron Ehrenfried Gunther von Huenefeld, flew the airplane Bremen from Ireland to America in 1928. They landed on Greenely Island, Labrador, on April 13, making the first non-stop westward flight over the Atlantic from Europe.

Last month Father Paul Schulte of the Oblate Order of Cologne, upon his arrival here from that country, described a contemplated missionary air flight into the almost inaccessible region of Southwestern Africa, in which, he said, Colonel Fitzmaurice would participate. Colonel Fitzmaurice is now in New York, staying at the Ritz-Carlton Hotel.

EDWARD T. MILLER DIES.

Torrington (Conn.) G. A. R. Post Is Reduced to Four Members.

Special to The New York Times.

TORRINGTON, Conn., Nov. 12.—The death here last night of Edward T. Miller, 86 years old, leaves only four members in the ranks of L. W. Steele Post, G. A. R., and no more meetings of the organization are to be held.

Mr. Miller was born in New York on July 24, 1843. He enlisted in the First New York Engineers and took part in the battles of Drewry's Bluff, Fort Harrison, Bermuda Hundred and many other engagements around Petersburg, Va., where he cast his vote for Abraham Lincoln. He was at Appomattox and was an eyewitness of the conference under the apple tree between Grant and Lee.

His widow, two daughters and a son survive him.

MRS. MARTHA W. KEELER.

Former Spence School Teacher and Magazine Writer Dies.

Special to The New York Times.

NORRISTOWN, Pa., Nov. 12.—Mrs. Martha Wheeler Keeler, a former teacher in the Spence School, 30 West Fifty-fifth Street, New York, died here today in her sixtieth year. Funeral services will be held in Philadelphia on Thursday. Burial will be in Vermont.

In 1910 Mrs. Keeler left the Spence School and later conducted a department for the Ladies' Home Journal. She wrote many short stories for various popular magazines. She returned to the teaching of Latin in recent years, resigning from her last position in the Harcum School at Bryn Mawr in 1927. A sister, Mrs. William S. Mayes of Troy, N. Y., survives her.

HUGH ST. CLAIR DUNCAN.

Veteran of Four British Wars and Holder of a V. C. Dies.

WESTFIELD, Mass., Nov. 12 (AP).—Hugh St. Clair Duncan, 74 years old, veteran of four wars as a member of the British Army, died in his home here last night. He was a holder of the Victoria Cross, which he received from the hands of Queen Victoria. He served in campaigns in Egypt, India, Africa and China.

At the outbreak of the World War he sought to enlist with both Canadian and American units, but was rejected because of his age. He was a Mason.

THOMAS W. ALLEN.

Former Cincinnati Merchant and Banker Dies Suddenly.

Special to The New York Times.

CINCINNATI, Nov. 12.—Thomas W. Allen, 73 years old, former president for twenty-five years of the Hibben Dry Goods Company and a banker, died at the Cincinnati Club today from cerebral hemorrhage.

Mr. Allen returned to Cincinnati about a week ago from his home in Santa Monica, Cal., to vote on election day. He was once a leader in Democratic circles here and was a member of several clubs.

Walter W. Taylor.

Walter W. Taylor, former president of Shreve & Adams, knit goods selling agency at 40 Worth Street, died late Sunday night of a heart attack soon after arriving at the sanitarium at Clifton Springs, N. Y. He was born in Troy in 1862. He was with Shreve & Adams for more than forty years, rising from salesman to president. Funeral services will be held at 1 Duryea Road, Upper Montclair, N. J., at 2:45 P. M. tomorrow.

William L. Grautman.

Special to The New York Times.

CINCINNATI, Nov. 12.—William L. Grautman, 77 years old, clerk of the Board of Education here for a quarter of a century and an employe of the board for thirty-seven years, died today after a short illness. He had resigned from the Board of Education in 1923, living in retirement since then. He was one of the oldest Elks in Cincinnati and served as secretary of the order for many years.

William H. Bradford.

BENNINGTON, Vt., Nov. 12 (AP).—William H. Bradford, chairman of the board of directors and for many years president of H. E. Bradford, Inc., knit goods manufacturers, died today. He was stricken with acute indigestion yesterday at his hunting camp in Arlington. A son, Henry, now president of the knit goods company, survives him.

Mrs. Caroline O'Fallon-Miller.

PARIS, Nov. 12 (AP).—Mrs. Caroline O'Fallon Miller, wife of J. G. Miller of St. Louis, Mo., died suddenly yesterday at the Paris home of her son John. The body is to be taken to St. Louis for burial.

George M. Eddy.

SEAFORD, Del., Nov. 12 (AP).—George M. Eddy, president of A. S. Wooley Company, fertilizer manufacturers, died of heart disease at his home last night. He was 67 years old. He is survived by his widow and a sister.

DR. W. H. MARTLAND, PHYSICIAN, IS DEAD

General Practitioner in Newark for Fifty Years Was 84 Years Old.

HE WAS CIVIL WAR VETERAN

Enlisted at 18 and Served to End—Had Drug Store in Illinois While Studying Medicine.

Special to The New York Times.

IRVINGTON, N. J., Nov. 12.—Dr. William H. Martland, well known in Newark, where for fifty years he had been a general practitioner, died this morning at his home in Irvington. He was 84 years old. Dr. Martland was the father of Dr. Harrison S. Martland, chief medical examiner of Essex County, N. J.

He had been ill since he suffered a stroke twenty-two months ago. Besides his son he leaves his wife, Mrs. Ida B. Martland.

Born in Fall River, Mass., in 1845, Dr. Martland at 6 was taken by his parents to Lacon, Ill. At 16 he enlisted and served throughout the Civil War. He was taken prisoner at the battle of Harpers Ferry and later exchanged and was wounded at Nashville, Tenn., in 1864.

After the war Dr. Martland established a drug business at Lacon and began the study of medicine. He received his degree from the University of Michigan in 1873. He practiced at Sparland, Ill., for a time and then came to Newark. His home and office were at 1,183 Broad Street. He was active until his retirement ten years ago.

Dr. Martland was a member of the Essex County Medical Society, the New Jersey Medical Society and the American Medical Association. A service will be held at the Funeral Home at 160 Clinton Avenue, Newark, on Friday afternoon at 2:30. The Rev. R. L. Shipley, pastor of the First Methodist Protestant Church of Newark, will officiate. Burial will be in Evergreen Cemetery, Newark.

Katherine K. Grevers.

NAPLES, Nov. 12 (AP).—Katherine K. Grevers of Lynbrook, L. I., died today at the Hotel Ghaled at the age of 76 of an acute liver malady.

Births

KAUFMAN—Mr. and Mrs. Sidney L. Kaufman (nee Rosalie Freeman), 1302 New-kirk Av., Brooklyn, announce the birth of their daughter, Nov. 9, at the Jewish Hospital of Brooklyn.

SINGER—Dr. and Mrs. Emmanuel Singer of Liberty, N. Y., announce the birth of a son, Sunday, Nov. 10, at the Park East Hospital.

Marriages

MELZER—TANNER—Mr. and Mrs. De Witt C. Tanner of Glen Ridge, N. J., announce the marriage of their daughter, Catherine Sylvia, to Robert G. Melzer of Flushing, L. I.

Deaths

Abercrombie, Margaret
Araujo, Jorge G.
Baldwin, Ethel C.
Bannister, Magdalena
Bendelow, Mason
Bergmann, Paul H.
Bolling, Sophia
Bowen, Helen P.
Brown, Edgar K.
Brown, J. Van Buren
Carpenter, Anna E.
Choate, Caroline S.
Christie, Annie C. F.
Cleary, Emma G.
Craig, Elsie
Dantzig, Minerva
Davidge, William H.
Egan, Michael F.
Falk, Jennie
Geodney, Fannie
Green, Bart J.
Handy, Parker D.
Hottier, Albert
Howe, Amy T.
Hurst, Robert
Judge, Alice M.
Keeler, Martha W.
Kennedy, Isaac P.
Kennedy, James
Kershaw, Tama H.
Law, Samuel H.
Levy, Samuel
Mandelbaum, Bernhard
Mendes, Rica de S.
Merrick, Arthur T.
Moran, Bridget M.
Mosher, Catherine M.
Murphy, George H.
Ohland, Elizabeth
Pirrie, Frederick A.
Plice, Emma F.
Prettyman, Chas. E.
Reamer, Matilda H.
Reitenberg, Jeanie
Richards, Lloyd R.
Rodman, George
Rood, Richard
Roth, Joseph
Schechter, Bessie
Schieg, Helen
Schmidt, Dorthea M.
Schubert, Minna
Smith, Levis A.
Smith, W. Tracy
Spelce, Emanuel
Sterkler, Bernard
Taylor, Walter W.
Tompkins, Mary D.
Tonque, Kate F.
Toop, Henry Robert
Tucker, Caroline E.
Van Wart, Edward S
Vlikover, Esther
White, Elias A.
Wunderlich, Theodore

AINSCOUGH—On Nov. 12, Margaret, at the home of her sister, Mrs. Charles Ashurst, 97 Montrose Av., Rutherford, N. J. Funeral from her late residence, Friday at 8:30; thence to St. Mary's Roman Catholic Church, where a high requiem mass will be offered at 9 A. M. Interment Holy Cross Cemetery, North Arlington.

ARAUJO—Dr. Jorge G., on Nov. 12, 1929, beloved husband of Amelia Araujo (nee O'Connor), devoted father of Fenita Gloria. Funeral from his home, 297 West 156th St., Sunday, Nov. 17. Requiem mass Ascension Church, West 107th St., at 10 A. M. Interment Gate of Heaven Cemetery.

BALDWIN—On Tuesday, Nov. 12, 1929, at her home, 1,149 Brooklyn Av., Brooklyn, Ethel Campbell, dearly beloved mother of Raymond C. Baldwin and sister of Ernest A. Campbell. Services will be held on Friday, Nov. 15, at 2 P. M. Interment Oak Hill Cemetery, Newburgh, N. Y., at 2 P. M.

BAUMANN—Magdalena, beloved wife of the deceased Francis M. Baumann, in her eighty-eighth year. Funeral from her home, 235 East 83d St., Wednesday, Nov. 13, at 2 P. M.

BERNSTEIN—Moses (Bernstein), husband of Minnie (Herrmann), father of Evelyn and Jane, suddenly, at his residence in Belle Harbor. Interment New Haven, Conn.

BERNSTEIN—Moses, Sisters of Long Island, No. 29, U. T. S.: Kindly attend funeral of husband of Sister Minnie Bernstein from Bennett Funeral Parlor, 103-09 Boulevard, Rockaway Beach, Wednesday, Nov. 13, at 2 P. M.

BOLTON—Apart, on Tuesday, Nov. 12. Services at his late residence, 43 South Oxford St., Brooklyn, Thursday, Nov. 14, 2 P. M.

BOWEN—Thayer, on Tuesday, Nov. 12, widow of William Phraner Howe. Funeral services private at Woodlawn Cemetery. It is requested that no flowers be sent.

BURST—Nov. 10, Robert. Services Stephen Merritt's Chapel, 320 5th Av., near 21st St., Wednesday, 2 P. M.

BUDGE—Alice M., sister of the late John R. Judge, at her residence, Bogota, N. J., Sunday, Nov. 10. Funeral services at St. Aidan's Church, 226 St. James' Place and Columbus Av., New York City, Wednesday, Nov. 13, at 10 o'clock. Interment private.

BUKLER—On Nov. 12, Martha Wheeler Keeler, age 60 years. Funeral services at the Chelten Hills Cemetery Chapel, Philadelphia, Pa., on Thursday, Nov. 14, at 11 A. M. Interment Bellows Falls, Vt., Burlington (Vt.) papers please copy.

BURNEY—Elsie (actress). Reposing Campbell's Funeral Church, Broadway, 66th St., until Thursday, thereafter Actors Fund.

DANEIG—Minerva, on Nov. 12, at her residence, 609 West 156th St., beloved wife of Seymour P. Funeral services at the West End Funeral Chapel, 2707 West 91st St., Thursday, Nov. 14, at 11 A. M.

DAVIES—On Nov. 11, at his residence, 200 Park Av., William Hathorn, son of the late William H. Davies and Virginia Mason. Funeral will be held at Trinity Church, Broadway and Wall St., on Wednesday at 11 A. M.

EGAN—On Nov. 11 at St. Vincent's Hospital, Michael F., beloved husband of Margaret R. Egan. Funeral from Dargan's Chapel, 1501 Park Av., near 126th St., Thursday, Nov. 14, 8:30 A. M. Requiem mass Holy Trinity Church, 19 o'clock. Boston papers please copy.

FALK—Jennie (nee Callsher), widow of the late Henry Falk, beloved mother of Leon. Services on Wednesday, Nov. 13, at 2 P. M. at the Riverside Memorial Chapel, 76th St. and Amsterdam Av.

GODFREY—Fannie, beloved wife of Hyman and darling mother of Lilla Newman, Jean Frieda Rutsel, Louis, Benjamin and Sadye Goodney. Funeral services at Riverside Memorial Chapel, Amsterdam Av. and 76th St., Wednesday, Nov. 13, 1 P. M.

GREEN—On Sunday, Nov. 10, 1929, Bart J., beloved husband of Anna L. Green (nee Clinton) and beloved father of John L. and Eugene B. Green and Mrs. Edward Degan. Funeral from his residence, 1,401 45th St., Brooklyn, on Thursday, Nov. 14, at 9:30 A. M.; thence to Our Lady of the Angelus Roman Catholic Church, 71st St. and 4th Av., where a solemn requiem mass will be offered at 10 A. M. Interment private.

HANDY—Parker Douglas of 44 East 74th St., husband of Annie W. Handy, on Tuesday, Nov. 12, in his seventy-second year, at Harbor Hospital, after a brief illness. Funeral services at Madison Avenue Presbyterian Church, New York City, at 11 o'clock Friday morning, Nov. 15. Interment Woodlawn.

HEELER—Apart, on Tuesday, Nov. 12. Services at his late residence, 43 South Oxford St., Brooklyn, Thursday, Nov. 14, 2 P. M.

HURST—Thayer, on Tuesday, Nov. 12, widow of William Phraner Howe. Funeral services private at Woodlawn Cemetery. It is requested that no flowers be sent.

HURST—Nov. 10, Robert. Services Stephen Merritt's Chapel, 320 5th Av., near 21st St., Wednesday, 2 P. M.

JUDGE—Alice M., sister of the late John R. Judge, at her residence, Bogota, N. J., Sunday, Nov. 10. Funeral services at St. Aidan's Church, 226 St. James' Place and Columbus Av., New York City, Wednesday, Nov. 13, at 10 o'clock. Interment private.

KEELER—On Nov. 12, Martha Wheeler Keeler, age 60 years. Funeral services at the Chelten Hills Cemetery Chapel, Philadelphia, Pa., on Thursday, Nov. 14, at 11 A. M. Interment Bellows Falls, Vt., Burlington (Vt.) papers please copy.

KENNEDY—Ines P., suddenly of pneumonia, on Saturday, Nov. 9, late of 240 West 82d St. Interment Monday, Nov. 11, 2:30 P. M., Oliver Bair's Funeral Parlor, 1,820 Chestnut St., Philadelphia.

KENNEDY—James, beloved father of James H. Kennedy, formerly of 224 East 23d St. Services Friday, 1:30 P. M., at the Graham Chapel, 4,221 Park Av., near Tremont Av., Bronx. Interment Friday, 10:30 A. M., Evergreen Cemetery.

KERSHAW—Tama Hanion, on Nov. 11, widow of Arthur Kershaw. Funeral services at the Campbell Funeral Church, Broadway, 66th St., on Thursday, Nov. 14, at 11 A. M.

LAW—Samuel Howard, on Tuesday, Nov. 12, at his home, 222 Christie Heights St., Leonia, N. J. Services at his late residence, Thursday, Nov. 14, at 10 A. M.

LEVY—Suddenly, on Nov. 10, 1929, Samuel Levy, in his fifty-sixth year, beloved husband of Eva Wimpfheimer. Funeral services at his late home, 2 Magaw Place, on Wednesday evening at 8 o'clock.

MANNHEIMER—Bernhard, beloved husband of Eva and devoted father of Arthur. Funeral from Weil Funeral Parlor, 1,307 Lenox Av., corner 123d St., Wednesday, 3 P. M.

MENDES—On Tuesday, Nov. 12, Rica de Sola, beloved wife of Leonard Pereira Mendes, devoted mother of Marguerite Mendes Silver, Florence Lewin and Bram de Sola Mendes. Funeral from her late residence, 978 West End Av., Thursday, Nov. 14, at 10 A. M. Montreal papers please copy.

MERRICK—On Tuesday, Nov. 12, 1929, Arthur, in his seventy-fifth year. Interment Wilbraham, Mass., Thursday.

MORAN—On Nov. 12, Bridget Moran (nee Donlon), native of Gilles, Sligo County, Ireland, beloved wife of the late Patrick Moran and devoted aunt of John, Marion, Anna, Rose and Margaret Donlon. Funeral from the residence of her niece, Mrs. J. J. Reynolds, 23 Park Av., Mineola, L. I., on Friday, Nov. 15, at 9:30 A. M. Requiem mass at the church of St. Joan of Arc, Jackson Heights, L. I.

MORRIS—Catherine M., widow of Warren A. Mosher. Funeral services Requiem mass Thursday, Nov. 14, at 10 A. M., St. Joseph's Church, 6th Av. and Waverly Place. Interment Holy Sepulchre Cemetery. New Rochelle.

MURPHY—George H., on Nov. 11, husband of the late Nellie Fulton, father

MASON O. SMEDLEY RETIRES FROM POLITICS

Former Head of Democratic Party in Queens to Devote Time to Business.

Mason O. Smedley, titular head of the Democratic party in Queens for twelve years through 1928, announced yesterday his retirement from politics for life. For the first time in sixteen years he was not named to be president of the Amerind Democratic Club of Elmhurst, Queens, when that organization nominated its officers Monday night.

"I am through with politics for life," said Mr. Smedley. "I am retiring from active politics for personal reasons. I shall devote my time to my business interests, including banking and real estate. I also have a pension from the city for twenty-five years of service in various departments of the municipal government."

Mr. Smedley said that he was 60 years old. He has accepted the position of honorary president for life of the Amerind Democratic Club and hopes to continue his membership and his affiliation with the Democratic party, but will eschew active participation in political affairs.

Replacing Mr. Smedley as president of the Amerind Democratic Club will be Patrick J. Horan, vice president of the organization for many years. Mr. Smedley concurred in the choice.

Mr. Smedley was for more than a decade the right-hand man of Maurice E. Connolly, former Queens Borough President. In the 1928 primaries, due to the sewer scandal, Smedley was subjected to widespread attacks in the borough. When he resigned at the end of 1928 from his post as chairman of the county committee he was replaced by John Theofel, the incumbent. He was once sheriff of the county.

LOST and FOUND

Note: 25 cents an agate line daily; 50 cents Sunday.

Advertisements received until midnight. Telephone LACkawanna 1000. New Jersey, Mulberry 2900 (Newark 8:30 A. M. to 6 P. M. daily; Westchester, White Plains 8300, 9 A. M. to 5 P. M. daily; Long Island, Garden City 2400 (Lincoln) 9 A. M. to 5:30 P. M. daily.

Found advertisements of articles of no apparent intrinsic worth but of sentimental value printed without cost charge. Found articles of value advertised at regular rate. The Times determines whether the article is likely to be of sentimental value, but no charge advertisement is printed without authorization.

Key tags issued on application with registered index number and tags to attach to collars of dogs and cats—for 15 cents each.

LOST.

BAG, brown needlepoint with gold top, left in taxi between 92d and 94th Sts. on 5th Av. Monday evening; reward. Telephone La. M., Rector 8300.

BAG, important papers, deeds, Brooklyn; Ozone Park, Saturday morning; reward. Cleveland 7857.

BANKBOOK No. 710465, Bridgeport Industrial Savings Bank. Payment stopped. Please return to bank, 51 Chambers St., New York City.

BANKBOOK, No. 27418, Irving Trust Co. return to bank.

BOX, containing red satin evening dress, taxi 40th-79th; reward. Schneider 6970.

CERTIFICATE No. 61372 lost, for 13 shares of the common stock of E. I. du Pont de Nemours & Co. in the name of McDonnel & Co.; Transfer stopped; application has been made for a duplicate certificate. NATIONAL SURETY COMPANY, 115 William St.

CERTIFICATE lost Oct. 11, 1929, A 49786, for 25 shares, and certificate A 41600 for 6 shares Gulf Oil Corp. of Pa.; stock registered in name Jno. F. Clark Co. Finder will please return to Jno. F. Clark & Co., 27 William St., New York City.

CIGARETTE CASE, gold, initialed H. F. E., Nov. 11, between 39th and 49th Sts.; also lighter, gold, initialed, attached to ring; liberal reward. Return cashier, Hotel Barclay.

EYEGLASSES, white gold, Wednesday afternoon, Flatbush Av., between Lincoln Road-Parkside Av.; reward. 221 Ocean Av., Brooklyn, Apartment 4G. Ingersoll 3419.

HANDBAG, on sidewalk, 92d, between Broadway and West End. Lowry, Riverside 2300.

POCKETBOOK, tan, with money, glasses, Schaffer pen and pencil, letters addressed Miss Jean Bloomingdale, 248 South 10th Av., Mount Vernon, N. Y.; reward.

SUITCASES—Sunday, Nov. 10, between Greenwich and Stamford, two small tan leather suitcases, one covered with foreign stickers, containing business papers, mail, shirts, &c. Finder please call Greenwich 434; ample reward.

SUITCASE, black, bearing initials "A. L. S." or "A. S. H." vicinity St. Regis Hotel; reward. Scarsdale 196.

7 SHEETS OF PAPER, left in taxicab, 181st St. and Riverside; reward. Return George McArdle, 736 Riverside Drive (Apt. 8A).

$100 REWARD—Black bag, taxi, between Cortlandt St. and Hotel Brevoort, jewelry, coupons, money. Phone Tullock, Hanover 0740 or write K 284 Times.

Jewelry.

BRACELET, platinum, 228 diamonds, lost Nov. 8 between Washington Square, Saks-5th Av., West 49th St., or Macy's; liberal reward. Luisi Investigation Company, 120 William St. Beekman 2854.

BRACELET, diamond, vicinity of Times Square; valued as keepsake; good reward. Mrs. A. Secor, 207 Mosher Av., Newark, N. J. Bigelow 2782.

BRACELET, platinum, eleven Rosebud knot, last Wednesday evening, between 86th and 71st Sts. or in a taxicab; reward. Jack Hartbay, 112 West 38th St.

BROOCH, platinum, 32 emeralds, 8 marquis diamonds, 120 small diamonds, 60 round diamonds, lost Nov. 10 between East 43d and East 80th Sts. or in taxi; $200 reward. Herbert J. Payne, 15 William St. Hanover 0630.

BROOCH, large opal in leaf design, lost Monday morning between East 76th and 40th Sts. Return to 125 East 40th St. Reward.

BROOCH, diamond, platinum, lost in taxi Sunday evening; liberal reward. Rhinelander 6066.

CIRCLET diamond containing about 42 stones with flexible pendant containing large stone; reward. Communicate with V. Manning, 921 8th Av.

HAT BROOCH, brilliants set in silver, bird-shaped, Monday evening, between Fulton Theatre and Hotel St. Regis; $25 reward. Return Room Clerk, Hotel St. Regis.

PIN, Shetland, gold pattern; reward. Return to M. McEarney, 624 West End Av. Phone Riverside 1715.

PIN, gold, small, diamond setting, near Fleetwood Station; reward. Phone Lexington 8277.

PIN, diamond, bowknot design, nine diamonds; suitable reward. Butterfield 6850.

RING with two large diamonds set in platinum set left in taxi on East 74th St., late Tuesday afternoon; reward. Rector 0474.

WRIST WATCH, lady's, lost Friday, Nov. 8, on platform, 57th St. and Times Square containing 16 small diamonds, platinum top Elgin movement; sentimental value; reward. Phone Mr. Judd, Beekman 6361.

WRIST WATCH, Monday morning; vicinity Grand Central, white gold, engraved. Olga Miller, 318 East 117th. Reward.

WRIST WATCH, lady's Elgin, 106th-92d End Av., 96th, east of Broadway or 116th-Broadway; reward. Murray Hill 4292.

for return of diamond and platinum lorgnette, lost Oct. 30, Ritz-Carlton Hotel. Topliz & Harding, 150 William St. Beekman 2911.

Wearing Apparel.

FUR, sable collar, Monday, Broadway, 86th-72d St.; reward. C. H. Blackburn, 60 Beaver St. Bowling Green 5870.

$75 REWARD for return of black cloth coat with badger collar and cuffs, lost Nov. 9 between Pennsylvania Hotel and Park Av., probably in taxicab. W. H. Soper, 52 Beaver St. Beekman 1233.

Cats, Dogs and Birds.

CAT, Siamese, lost [illegible] 3d St., liberal reward. Telephone Gramercy 5158.

COLLIE, large, black and white, wearing collar and license, vicinity Lackawanna station, Newark; reward. Branch Brook 5734.

DOG, Chow, light red, male, Northern West-chester, license 400946; name Pepe. Call Robert Dana, Katonah 2607. Reward.

MONGREL, black, name "Buster," license 27040; $5 reward, in Brooklyn. Fulcrest 2153.

POODLE, white, license 27682, name "Prince"; reward. 600 Lenox Av., Raymond 4326.

TERRIER, mated female, tan, growth under left ear; name Chubby. Monument 0975.

FOUND.

DOG, found [illegible] taken to Ride-A-Wee Home. Call E. Howard, Circle 5480.

Wanamaker Quality—Wanamaker Economy—Wanamaker Service

FROM THE FOUNDER'S WRITINGS

One May Be Great in Little Faithfulnesses

True greatness is well shown in school teachers, never impatient, never too wearied to pave the way for a little child out of his perplexities and lead him out to a hilltop.

It is real greatness to not be above doing little things to help another who is far down.

John Wanamaker

Annual Red Cross ROLL CALL All This Week

250 Imported Rings

Sterling Silver Marcasite Studded With Real Stones

$4.95

The $6.95 to $10 Grades

Amethyst...coral...topaz...carnelian...lapis lazuli...chrysoprase...beautifully polished stones, individually chosen for their beauty and depth of coloring. A fascinating collection...for there are mountings for informal and formal wear.

STREET FLOOR, OLD BUILDING

Seth Thomas Clocks, $16.75

With Mahogany Candlesticks

A Very Special Price

A change in case design makes this low price possible . . . . typically lovely Seth Thomas design and finish, absolutely reliable in performance. Mahogany case 10½ inches high...8-day pendulum movement, resonant bell, solid mahogany candlesticks.

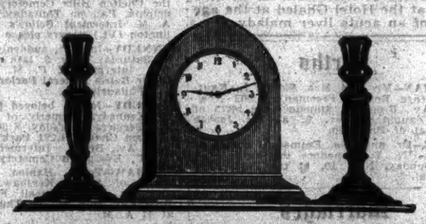

Personal Service will fill Mail and Telephone Orders... Call GRAmercy 6200

WANAMAKER'S—STREET FLOOR, OLD BUILDING

A Sale of Knitted Frocks

The one-piece styles that have started a new vogue in trotteur and sports fashions— $10.75

The $14.75 to $16.50 Grades

The *Tweed-Like* weaves that because they so successfully simulate the more costly tweed fabrics...and yet have the softness of knitted material ...have scored a tremendous vogue! Two models in these materials have collars and trimmings of WHITE PIQUE...following the fashion of tweed frocks.

Horizontal stripes...made into simple frocks in the *Chanel* manner, unadorned, of course, except for bows of the material or buttons, for stripes will not stand any interference.

Dominating colors include—

Lorraine Blue *Bottle Green* *Numerous Browns*
Wine Reds *Black-and-White* *Beige Tones*

Sizes 14 to 42

WANAMAKER'S—SPORTS APPAREL SHOP, SECOND FLOOR, OLD BUILDING

Men's Felt Hats and Derbies

$3.95

Imported and domestic hats in plain or rough finish...map brim, welt edge, or bound edge...gray, brown, tan...most of the hats are lined with white rayon...sizes to 7⅝.

American derbies of unquestioned correctness...light or medium weights...lined or unlined...sizes to 7¾.

Here Are Fine Shirts

$1.95

$2.50 to $3.50 Grades

White broadcloth in neckband or collar-attached models...white jacquard broadcloth...colored broadcloth...poplins ...cheviots...end-to-end madras...percales...all of these last in collar attached, collar-to-match, or neckband models ...sizes 14 to 17...sleeves 33 to 35.

Special Sample Shoes

$7.35 pair

$12 to $14 Grades

Low shoes in wide, medium or narrow toe lasts...single or double soles...black or tan calfskin...wing tips, perforated tips...plain tips ...excellently made. Sizes 7 and 7½, B and C widths.

Suede Finish Coatings

In Rich Autumn Colorings

$2.35 yard

The $4.95 to $7.50 Yard Grades

54 inches wide

Just at the outset of the winter-coat season we were able to make this marvelous purchase from an important house...handsome fabrics that are just in demand...rich in colorings and adaptable in weave.

Gray Beige Brown Beaver Blue Rose Green

FIRST FLOOR, OLD BLDG.

IN THE INEXPENSIVE DRESS SHOP

Silk Print Frocks

$16.50

The prints are new and different, daring a sprightly irregularity in design...charming in their color combinations and fashioned along the lines of the slender silhouette. Brown, wine, blue, rose and green...and there are styles for every type...in sizes 14 to 20.

WANAMAKER'S—THIRD FLOOR, OLD BUILDING

Distinctive New Versions of

The Envelope Purse

Imported . . . . and Exclusive with Wanamaker's

$10

From France...England...Germany...and at this low price women who know smart bags will buy more than one!

For Sports—a model in peccary pigskin, thong-stitched in a manner that has distinguished many of the most successful sports shoes of recent seasons.

For Traveling—a commodious but surprisingly slim style in morocco.

For Town—calfskin envelopes, each with some new or different detail that makes it interestingly individual.

Black Brown Navy Blue Red

WANAMAKER'S—STREET FLOOR, OLD BUILDING

Fancy Colored Socks

38c pair

35c and 75c Grades

Cotton and wool mixed...cotton-rayon-and-wool mixed ...in a wide range of colors and fancy patterns...sizes 10 to 11½.

WANAMAKER'S—STREET FLOOR, NEW BUILDING

You'll dream of California under these . . .

Gay Wool Blankets

$6.50 EACH

All-wool...Woven in California...Flower colored grounds ...In broken herring-bone weave...Three tone borders ...As gay as sunsets...Soft to the hand as a sheared lambkin ...Marvelously warm as mid-day sunshine...Sateen bound to match the clear colored grounds...In these combinations

Tan...with stripes of rose, peach and lime
Rose...with stripes of blue, peach and lavender
Peach...with stripes of blue, rose and lavender
Blue...with stripes of peach, green and lavender
Green...with stripes of lavender, peach and rose
Lavender...with stripes of rose, green and peach

Good for bed or nap-time use ...66 x 80 inches

Personal Service will fill mail and telephone orders

WANAMAKER'S—SIXTH GALLERY, NEW BUILDING

Parents Find

Wanaflex Shoes

For Children

The Least Expensive!

The least expensive because they are wonderfully durable ...in fact, they will outwear all ordinary types of shoes. Orthopedically correct...the soles thick, yet flexible...the uppers soft, because they are made of fine grade leathers ...and a Wanaflex shoe never loses its shape!

Oxfords

Sizes	
8½ to 11,	$5.50
11½ to 2,	$6.50

High Shoes

Sizes	
8½ to 11,	$5.75
11½ to 2,	$6.75

Patent leather...brown elk ...smoked elk. Widths A to E.

FIRST FLOOR, OLD BLDG.

Sale of New England Pewter

Unusually charming designs $7.50 and $10 grades $5

Among the 40 items

Sugar and creamer sets
Beverage shakers
Vegetable dishes
Sandwich plates
Hot water jugs
Candlesticks
Coffee pots
Nut bowls
Pitchers
Tea pots
Ice tubs
Vases
Bowls
Trays

A new collection from one of the country's leading manufacturers...to be found nowhere else in New York. Designs utterly beautiful...and utterly simple, as befits pewter...Most of them reproductions of Early American pieces. Rich, warm lustre...guaranteed not to tarnish.

If your thoughts are on Christmas, note the fine quality ...the low price...and the place.

WANAMAKER'S—SEVENTH GALLERY, NEW BUILDING AND GIFT SHOP, SECOND GALLERY, NEW BUILDING

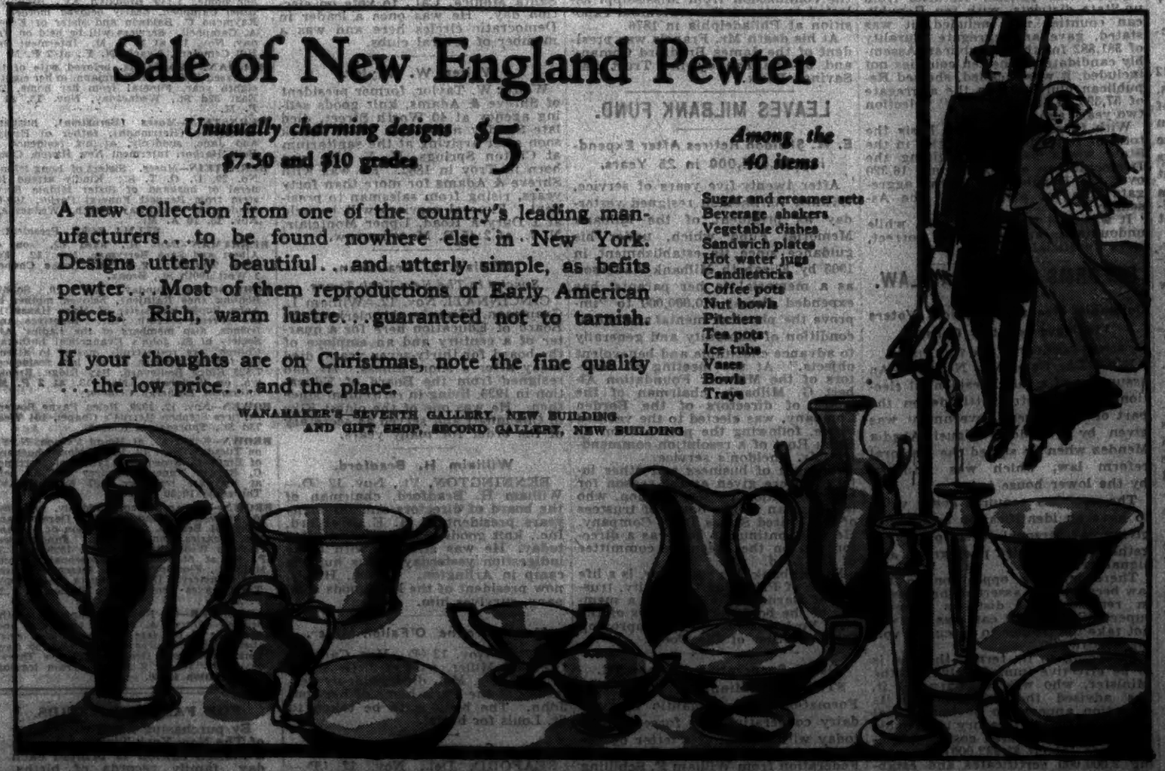

WANAMAKER PLACE AT 9TH STREET
Broadway to Fourth Avenue—8th to 10th Street

Wanamaker's
Formerly A. T. Stewart

STORE OPENS AT 9
STORE CLOSES AT 5:30

Wanamaker's
Formerly A. T. Stewart

For orders and inquiries—GRAmercy 6200
For all other calls—STUyvesant 4700

MANNING REFUSES ALTAR TO DR. COFFIN

Forbids Dr. Reiland to Allow Him to Hold Communion at St. George's Friday.

CRITICIZES UNITY LEAGUE

Its Invitation to Presbyterian Breaks Church Law and Would Sow Discord, He Writes.

BARRED PASTOR REPLIES

Offers Own Church for Service and Sees Implied Slur Upon Ministers of His Sect.

Bishop William T. Manning of the Protestant Episcopal Diocese of New York made public yesterday a letter in which he officially forbade a communion service on Friday in St. George's Episcopal Church, Stuyvesant Square and East Sixteenth Street, at which the Rev. Dr. Henry Sloane Coffin, president of Union Theological Seminary and a Presbyterian, was to have officiated.

The service was to be held in connection with the New York Conference of the Christian Unity League, which is to open today and continue tomorrow and Friday.

Bishop Manning, in his letter sent to the Rev. Dr. Karl Reiland, rector of St. George's, and to the wardens and vestrymen of that church, pointed out that for a clergyman who is not an ordained Episcopalian to officiate at this service "would be a violation of your obligations as members and officers of the Church to which you belong." He also wrote that the Episcopal Book of Common Prayer, "by the regulations of which we are all of us bound, directs, in the Preface to the Ordinal, that no man shall be permitted to exercise the functions of the ministry in this Church unless he 'hath had Episcopal consecration or ordination.'"

A spokesman for Dr. Reiland said last night that he was not at his home and that if he were at home he would have absolutely no statement to make on the matter.

Bishop Manning's letter was countered by one from the Rev. Dr. Coffin, who wrote to Dr. Reiland, saying that "I would not willingly expose this ministry to such disparagement as appears to be put upon it by Bishop Manning." Dr. Coffin also wrote that he has offered the use of the chapel of Union Theological Seminary for the proposed service.

Bishop Manning's Letter.

Bishop Manning's letter follows:

DIOCESE OF NEW YORK.
Synod House,
Amsterdam Avenue and
110th Street.
Nov. 12, 1929.

To the Rector, Church Wardens and Vestrymen of St. George's Church, New York.

Brethren:

I have learned only in the past few days that in connection with a meeting of an organization known as the Christian Unity League it is the purpose of your rector, the Rev. Dr. Reiland, and your purpose, to permit a communion service to be held in St. George's Church at which the officiant is to be a minister who has not received Episcopal ordination.

I received no previous intimation from you of this proposed service, and learned of it only from the published announcements, but since learning of it I have had conference in regard to it with your rector, and with you, and it is now my duty, as your Bishop, to express to you clearly, but in all affection, my judgment in the matter, and I write the more freely because, as you know, the cause of christian unity is one in which I have labored for many years.

In the discharge of my duty as Bishop I am obliged to point out to you that the action which you are proposing to take would be a violation of your obligations as members and officers of the Church to which you belong, and to request you, as I do hereby, not to take this action.

In the Episcopal Church there are some things which we are permitted to do in the direction of unity, and there are other things which we are not permitted to do, and we who belong to this Church must abide by her laws and principles.

The question is not what you, or I, may think about the doctrine of the ministry, but what the church's doctrine is, and what our obligations are under the laws and canons of the Church.

Every minister of the Protestant Episcopal Church, before he can be ordained, makes in writing and signs his name to the following declaration and promise: "I do solemnly engage to conform to the doctrine, discipline and worship of the Protestant Episcopal Church in the United States of America."

As to the question of the ministry, the Book of Common Prayer, by the regulations of which we are all of us bound, directs, in the Preface to the Ordinal, that no man shall be permitted to exercise the functions of the ministry in this Church unless he "hath had Episcopal Consecration or Ordination."

Cites Law of Church.

The canon of the Church, enacted by our General Convention, makes this law, laid down in the Prayer Book, a direct obligation upon church wardens and vestrymen, as well as upon the minister of every congregation, in the following words: "No minister in charge of any congregation of this church, or, in case of vacancy or absence, no church wardens, vestrymen or trustees of the congregation shall permit any person to officiate therein without sufficient evidence of his being duly licensed or ordained to minister in this church; provided, that nothing herein shall be so construed as to forbid communicants of the church to act as lay readers, or to prevent the Bishop of any diocese or missionary district from giving permission to Christian men who are not ministers of this church to make addresses in the church on special occasions."

It is, I understand, your view that although you are forbidden both by the Prayer Book and the canon to hold in your church such a service as that above mentioned you have the right to loan your church to others and to permit them to hold therein this service which you are forbidden to hold yourselves.

The chancellor of the diocese, however, advises me that you have no such right. As a corporation created by the law of this State you are given the right to maintain worship of a prescribed kind, namely, the worship of the Protestant Episcopal Church and the chancellor has given me his opinion that as a matter of law it would be ultra vires and illegal for you to loan your church for a service such as that proposed.

In any case, the loaning of your church for a communion service at which the officiant is to be a minister who has not received Episcopal ordination would seem to be only a way of evading the law of the church and of doing by a less direct method that which the Prayer Book and the canon both expressly forbid; and therefore in the discharge of my duty as Bishop, and for the sake of peace and unity in the Church to which we belong, I must earnestly beg you, and I do hereby officially admonish you, not to carry out your plans for the above mentioned communion service at St. George's Church and not to "permit any person to officiate therein without sufficient evidence of his being duly licensed or ordained to minister in this Church."

In conclusion let me say a word as to the policy adopted by the Christian Unity League. As Sir Henry Lunn, a Methodist, and known the world over as an advocate of Christian unity, points out in his letter last Sunday in THE NEW YORK TIMES, the announced policy of that organization is a strangely mistaken and a clearly disruptive one.

"The members of the Christian Unity League will not aid the cause of unity by seeking to force their views on others and certainly not by trying to override and break down the laws of churches to which they belong. It would be neither a help toward unity nor an act of Christian courtesy if we of the Episcopal Church should in like manner try to induce Roman Catholic priests to disobey the laws of their own church and take part with us in a united communion service. The cause of Christian unity will not be helped, but will rather be hindered, by action of this sort. The spirit of lawlessness and exaggerated individualism leads only to confusion, division and disunion. We shall all of us make true advance toward unity by showing respect for the principles of those who differ from us and by loyalty to our own actual and present obligations."

As the announcement of this proposed service has been given wide publicity, and in view of the deep concern which it has caused in this diocese, I am making this letter public.

Praying for God's blessing upon you and upon the congregation of St. George's Church, I am

Faithfully yours,
WILLIAM T. MANNING,
Bishop of New York.

Dr. Coffin Offers Own Church.

The letter sent by Dr. Coffin reads:

Union Theological Seminary,
Broadway and 120th Street,
New York City.
Nov. 12, 1929.

Rev. Karl Reiland, D. D.,
St. George's Episcopal Church,
New York City.

My dear Dr. Reiland:

I am in receipt of your message that Bishop Manning has prohibited communion service in St. George's in connection with the New York Conference of the Christian Unity League, at which I had been asked to officiate. I have accordingly telegraphed to Dr. Ainslie offering him the chapel of the Union Theological Seminary for this service. It gives me great pleasure to invite you to take part in this service where ministers of all communions can freely share as brethren in the Holy Supper of our one Lord.

May I say that, of course, I should not have accepted the invitation of the conference had I not been assured by you that you and your vestry had thoroughly thought through your ecclesiastical right to offer the use of St. George's Church to the conference for this service and had you not said that it was your and their wish that I should officiate.

The ministry of the Church in which I serve has an unbroken tradition, reaching back to the earliest age, as the ministry of any Church in Christendom—if one cares to boast of these carnal things. I would not willingly expose this ministry to such disparagement as appears to be put upon it by Bishop Manning.

With sincere personal regards, believe me, cordially yours,

HENRY SLOANE COFFIN.

The Rev. Dr. Peter Ainslie of Baltimore is president of the Christian Unity League.

Dr. Coffin said late last night that he had not yet received a reply to his offer of the use of the seminary chapel for the service. Although he made this offer to Dr. Ainslie, Dr. Coffin said, the decision as to whether or not it would be accepted would rest with Dr. Reiland and his fellow-members of the local committee in charge of the arrangements for the conference.

Dr. Ainslie to Consult Pastors.

Special to The New York Times.

BALTIMORE, Md., Nov. 12.—Interviewed here tonight, Dr. Peter Ainslie said: "I will arrive in New York at 1 o'clock Wednesday afternoon and will hold a conference with Dr. Reiland, Robert Norwood, rector of St. Bartholomew's Church; Mr. Shipler, editor of The Churchman; Dr. Mellish, rector of Holy Trinity Episcopal Church; Dr. Jefferson of the Broadway Tabernacle; Dr. Ralph Sockman, Madison Avenue Methodist Church; Dr. Henry S. Coffin, president Union Theological Seminary, and Dr. Finis F. Idleman, minister of Central Church of Disciples. There will be others from different sections of the country in attendance at the conference. There is a chance that there may be even be a communion on Friday."

N. Y. Central Starts Move To Quit Syracuse Main Street

Special to The New York Times.

WASHINGTON, Nov. 12.—New York Central trains will not run in the streets through the heart of Syracuse, if an application filed by the company with the Interstate Commerce Commission today is approved. The railroad sought authority for removing its right of way of the main line, the Rome, Watertown & Ogdensburg and the Chenango branches from their present location in the downtown section to a new route which will skirt the city to the north. Authority to construct 12.8 miles of new main-line track was asked.

The move originated with the Syracuse Grade Crossing Commission in 1927. Three weeks ago the Public Service Commission ordered the elimination of the downtown grade crossings. A new passenger station is also to be built.

WOMAN POINTS OUT TWO DEATH SCENES

Gladys Parks Shows Where Girl, 4, and Boy, 2, Died, but Still Denies Slaying.

'I DIDN'T, HONEST,' SHE SAYS

Admits That Lad Got No Cooked Food for Almost Month Because She Lacked Money for Gas.

Special to The New York Times.

CAMDEN, N. J., Nov. 12.—Confronted today by a series of significant scenes, witnesses and accusations bearing upon the death of the two small children whom, the police say, she killed, Gladys May Parks, Newark cabaret entertainer, continued monotonously to reiterate her innocence of any intent to slay them.

She heard charges that she had drowned 2-year-old Timothy Rogers and that she had threatened to administer iodine to both him and his 4-year-old sister, Dorothy, but she stolidly denied it all. She was taken to the Camden boarding-house where she admits having struck the girl so hard that the girl died, but she had nothing to add to her story. Escorted to the other boarding-house where she had temporarily buried Dorothy's body in the cellar and where Timothy, according to her story, fell down a flight of steps and killed himself, she was equally composed and uncommunicative.

"I didn't, honest," she said persistently but without display of emotion to each suggestion by Prosecutor Clifford J. Baldwin that she had planned to get rid of the children.

No Money to Pay for Gas.

She did admit that for most of August, while she was at her second Camden residence, and the body of Dorothy was secreted below her in the basement, she had given no cooked food to the boy. She did not have money enough, she declared, even to have the gas in her stove turned on.

The accusation involving the iodine threat came from Mrs. Sadie Work, landlady in the house where Dorothy was killed, who was questioned at the prosecutor's office tonight in front of Miss Parks.

"She's poisoning the babies; call an ambulance," Mrs. Work quoted George Parks, father of the accused woman, as shouting one day. She later saw two bottles of iodine in the two-room flat occupied by the Parkses. Miss Parks explained that she had simply threatened using the iodine to get the upper hand in a quarrel with her father.

After five hours of questioning tonight, during which she was confronted, one at a time, by her former Camden neighbors, Prosecutor Baldwin declared the authorities were convinced that the woman had dismembered the bodies of Dorothy and Timothy Rogers before disposing of them.

The Prosecutor had no further clue as to the identity of the child which Miss Parks has admitted keeping in her charge in 1926. The visit from the New York police, who were to investigate whether the child was the kidnapped Brooklyn boy, Billy Gaffney, failed to materialize.

Points Out Scenes of Death.

Having already toured South Jersey yesterday to point out the spots where she had secretly buried the two children after removing the bodies from Camden, Miss Parks was forced to identify the actual death scenes in the city today.

Angry mothers hissed and booed her as the auto with her detective guard appeared at each of the shabby houses where she had lived. Children were lifted up to kick their feet at her. "Lynch her!" her former neighbors cried.

It was remarked that when she had lived there she had not worn the large tortoise-shell glasses which she now wears.

To the crowd Miss Parks paid not the slightest attention, and when a detective started to help her up the stoop of the Burns Street house she told him that she could walk unaided.

"This is the house where you lived with little Tim, the baby you loved," suggested the prosecutor. "Yes," she said, but when asked if she had buried the boy in the cellar of the house she at once declared that it was the girl she had buried there.

Indicates Grave in Cellar.

She led the way to the dingy cellar and pointed to the grave, identifying it by the loose stones which she had used to fill it after removing the body in a suitcase to National Park. Although she admitted putting lye on the body, she insisted that she had found it in the house.

When the flight of stairs down which she said Tim had fallen was pointed out, Mr. Baldwin said sternly: "That baby didn't die falling down. You killed him."

"No, I didn't, honest," she answered.

They went to the kitchen sink, where she said she had attempted to revive the boy after his fall. Mr. Baldwin charged her with drowning the child. Placidly she again made a denial. Asked why she had not called a doctor, she said:

"There was no use. I could see he was dead. If he had come to, I probably would have called the doctor or taken the baby to him."

Explaining why she had never given a hot meal to Tim, she said that she had not had the means to take proper care of him. But I gave him milk every day and sometimes corn flakes," she added.

A cot was the only furniture she had possessed in the room. She occupied it alone with the boy, Dorothy having previously been killed and Mr. Parks having taken up other quarters because of the quarrels with his daughter.

At the North Fifth Street house, where all had previously lived together, Miss Parks pointed out where she had struck the girl.

Others questioned again tonight included Allen Rogers, widowed father of the two children, an insurance man, who had been persuaded to give two of his six children into Miss Parks's custody. Another was her father, who had been jailed last week as a material witness, released and then rearrested in Woodbury and brought here today.

Lawyers appeared at the court house this evening to see Miss Parks, but the prosecutor refused to allow an interview, saying that she had made no request for an attorney. The lawyers, Victor Ruskin of Jersey City and Cyrus L. Landau of New York, would not say by whom they had been retained. The lawyers said they would seek an order from Supreme Court Justice Frank T. Lloyd.

Two Hurt in Wall St. as Half-Ton Stone Falls From 30th Story of New Bank Skyscraper

Two persons were slightly hurt and others in a midday crowd in Wall Street narrowly escaped injury yesterday when a half-ton block of limestone fell from the thirty-fifth floor of the new seventy-story building of the Bank of the Manhattan Company, crashed through the roof of the eighth-story setback down to the fifth floor and scattered debris over the street below.

Shortly before noon the usual group of spectators had paused near 40 Wall Street to watch construction work on the building which dominates the skyline of the financial district. They saw workmen fasten a heavy cable to the large white stone in a truck in front of the skyscraper and followed idly the gyrations of the block as it was carried aloft.

Suddenly there was a snap as the cable on the boom of the hoist parted and the stone shot downward. Spellbound, the spectators saw it gather momentum as it hurtled to the roof of the setback.

With a roar it crashed through three stories of concrete and steel flooring, stopping on the fifth floor. The force of the impact on the roof shattered a part of the block into small pieces and flung these to the street along with other debris.

One piece struck D. S. Tuttle's automobile parked in front of 37 Wall Street and shattered a window. Miss Helen Pratt, of 1,111 Park Avenue, who was seated in the tonneau, sustained slight cuts, but refused medical aid there and was driven to her home.

James Bellis, a steamfitter of 355 East Sixty-first Street, was struck in the right shoulder by a scaffold dislodged by the stone on the eighth floor. His injuries were said to be "not serious."

The accident drew a large crowd to the scene and brought a police emergency squad. Traffic was halted in the block between Nassau and William Streets while the fragments were cleared away. Damage to the building was said to be slight.

The mishap occurred only an hour before the ceremony marking the placing of the last piece of steel on the building.

AUTO MOUNTS CURB, KILLS SCHOOLGIRL

Victim's Chum Critically Hurt as Driver Loses Control of Car in Brownsville.

WOMEN TRY TO ATTACK HIM

Taxi Chauffeur and Two Firemen Seriously Injured in Other Accidents in Borough.

A schoolgirl was killed and her chum, two firemen and a taxicab driver were in Brooklyn hospitals last night seriously injured as the result of three traffic accidents that occurred in the borough yesterday morning.

Joachim Lieberman of 683 Stone Avenue, Brooklyn, whose automobile mounted the curb at Newport Avenue and Powell Street in the Brownsville district, pinning the two children against a wall, was saved from a group of angry mothers by Patrolman Christopher Coberg of the Liberty Avenue police station.

Anna Horowitz, 10 years old, of 851 Snediker Avenue, was passing the corner with her classmate, Corinne Singer, 10, of 600 Powell Street, when Lieberman, rounding the corner, lost control of his machine. After it had mounted the curb and carried the girls to the wall it swerved, slid down the street and broke through the window of Hyman Nyfield's tailor shop at 351 Newport Avenue.

Lieberman was uninjured, but the cries of the injured children and the crash of the tailor's window brought hundreds of mothers into the street from near-by stores and tenements. They surrounded the motorist, screaming threats as they tried to get at him.

Patrolman Coberg ran up from his post, thrust the women aside and broke up the crowd. The women gave way reluctantly and still shouting at Lieberman, but a number of them followed the automobile in which the policeman took him and the injured children to Brownsville-East New York Hospital.

At first the names of the victims were not learned, and many of the mothers feared that they might be their own children. They besieged the hospital doors until they learned the children's identity. The Horowitz girl died soon after she was admitted. Her classmate, suffering from a fracture of the skull and internal injuries, was said to have only a slim chance for recovery.

Lieberman, unable to explain why he lost control of his automobile, was arrested on a technical charge of homicide.

Two accidents occurring more than a mile apart resulted in the injuries to the two firemen and the taxicab driver, one indirectly causing the other.

A cab driven by Frank Donaro of 5,713 Fourth Avenue skidded on wet pavement at Fourth Avenue and Seventy-fifth Street and rammed a fire alarm box fastened to a post on the corner. The wires in the box were short-circuited and the alarm automatically sounded. Donaro fell into the street.

Hook and Ladder truck 114 rolled out of 5,211 Fifth Avenue, a mile away, to respond to the alarm just as a trolley car operated by Martin Shaughnessy was coming by. The trolley rammed the truck, breaking windows and scattering glass on the passengers. Most of the firemen leaped to safety, but Malcolm Monnaville and Leo Marshall, two members of the company, were caught between the side of the truck and the front of the trolley car.

Monnaville was taken to Israel Zion Hospital suffering from a fracture of the skull and internal injuries. Marshall, who transferred from the Police Department to the Fire Department two weeks ago, is in Norwegian Hospital with similar injuries.

Donaro, too, was taken to Norwegian Hospital with his skull fractured and, like the firemen, seemed to have only a fighting chance for recovery.

Shaughnessay, the motorman, was arrested on a charge of assault brought against him by Captain Edward Giblin of Hook and Ladder Company 114. He was held in $500 bail by Magistrate Liots in Fifth Avenue court for hearing Friday.

33 BAYONNE VOTERS INDICTED FOR FRAUD

True Bills Returned After Three Grand Juries Had Ignored 1928 Primary Charges.

CAREY ELATED BY ACTION

Sees Blow to Hague Machine and Hopes Political Leaders Can Be Put Into Net.

Thirty-two members of eight Bayonne election boards and an individual voter were indicted yesterday by the Hudson County Grand Jury for violation of the election laws.

The thirty-three cases, which were covered in nine indictments returned to Judge Thomas H. Brown, represent the first results from charges made after the Republican primary election in 1928, when former Judge Robert Carey, defeated by Governor Morgan Larson for the Republican nomination for Governor, declared that 30,000 Democrats had voted in the Republican primary on orders from Hague leaders.

All the indictments are for violation of a statute that forbids a voter committed to one party to change his primary vote unless he has allowed a year to intervene without taking part in a primary election.

The eight boards are charged with permitting acknowledged partisans to vote in boxes of an opposing party, while the individual voter will be tried for casting a vote for a Republican candidate, although he had registered the previous year as a Democrat.

Voter Indicted in First Group.

Hyman Golombeck of 155 West Twenty-ninth Street, Bayonne, the solitary voter indicted, was one of five named in the first of three group indictments presented to Judge Brown. The four others in the first group, members of the Tenth District of the Second Ward, were John A. Spaven, Anna R. Gleason, George Devaney and Harry Levy.

Judge Brown received a second group of indictments yesterday. These were for members of three additional election boards. They named William Hearn, David Beerman, Samuel Block and Frank A. McInnerny of the Seventeenth District of the First Ward; Bessie Gottlieb, Marcus Solomon, Max Halpern and Jack Rusch of the Sixteenth District of the First Ward; William Lievie Jr., Walter J. Isaacson, John U. Murphy and James McCarthy of the Tenth District of the First Ward. The first two named in each district are Republicans and the last two Democrats.

The names of the members of the four other boards, presented to Judge Brown last night while he was presiding at a murder trial, are:

Charles Jaggers, Agnes L. Burn, James Johnson and John Bowman of the Fourth District, First Ward; Samuel Lipschutz, Joseph Russo, Benjamin Cohn and Thomas La Fonte of the First District, Second Ward; John F. Peters, Florence E. Hendrickson, William Hartigan and John McDermott of the Twelfth District, Second Ward, and Daniel J. Doyle, Joseph S. Harkabus, John H. O'Hara and John McCurnin of the Sixth District, Fourth Ward.

Fourth Attempt at Indictments.

At least three preceding grand juries had refused to indict on the same evidence. Supreme Court Justice Samuel Kalish dismissed recently the September term grand jury for failing to indict in cases where the evidence was convincing.

Prosecutor John Drewen, who had taken personal charge of the cases, declined to discuss the indictments. Former Judge Carey at his home in Jersey City last night said:

"The Hague machine is gradually but surely losing its grip on the criminal machinery of the State. This is the first time in many years that a Hudson County grand jury has had the courage to indict those who have lent themselves to the prostitution of the ballot box.

"I only hope that the proceedings now pending will result in the indictment of those responsible for the ballot-box stuffing. This would mean the indictment of the leadership of the Hague machine."

STRIKING HUNTING PICTURES FROM AFRICA AND INDIA—

TESTING THE "MERCY BULLET"—Captain Barnett Harris, who experimented in Africa with invention for humane big-game capture; a wildebeest, which, shot in a way to give him an automatic hypodermic, revived in forty-five minutes and ran away; a dinner party in Zululand; unusual photographs of natives.

TIGER HUNT by the Vernay-Dyott Expedition of American Museum of Natural History; start of the hunt in Nepal, one of the costliest expeditions of its kind in the world; an elephant killed by one of the party; a baby cheetah, a dancing girl, resplendent in jewels; one hundred elephants closing in on a tiger.

The New York Times
ROTOGRAVURE PICTURE SECTION
NEXT SUNDAY

SEIZE 10 STUDENTS AIDING UNION DRIVE

Police Descend on Theological Seminary and Columbia Group at Fifth Avenue Store.

THREE OTHERS ARRESTED

All Are Released Later in Court—Leaflets Given Out in Move to Organize Custom Dressmakers.

Nine men and four women, most of them students of Columbia University and Union Theological Seminary, were arrested last night at Fifty-eighth Street and Fifth Avenue when they tried to distribute leaflets for Local 38 of the International Ladies' Garment Workers' Union among employes of Bergdorf-Goodman, one of the avenue's fashionable dressmaking establishments, calling upon the workers to join the union.

Similar leaflets were distributed by students and members of the union at other high-class dressmaking shops in the district bounded by Madison and Seventh Avenues and Thirty-ninth and Fifty-ninth Streets as part of the union's campaign to organize the women and girls employed in these shops. The Actors' Equity Association and many prominent society women have pledged their support in the campaign.

A squad of policemen from the West Forty-seventh Street station under Captain Louis F. Dittmann made the arrests at the Bergdorf-Goodman shop. The police were summoned as soon as it was learned that the union workers and their student sympathizers were on their way to the place.

Those arrested were corralled by the police in the doorway of the building and later transported in a patrol wagon to the West Forty-seventh Street station. They took the experience as a lark, laughing and joking all the way to the station.

List of the Prisoners.

The prisoners gave their names as follows:

THEODORE E. NOSS, 26 years old, student at the Union Theological Seminary.
FRANK L. EDWARDS, 32, a seminary student.
ALLEN KEEDY, 22, a seminary student.
JOHN W. MARTINDALE, 23, a seminary student.
ARNOLD JOHNSON, 25, a seminary student.
FRANZ DANIEL, 28, a seminary student.
GEORGE MARSHALL, 25, of 47 East Seventy-second Street, an economist employed by the Encyclopaedia of Social Sciences.
ROBERT E. FITCH, 23, of 500 West 122d Street, a Columbia University student.
LAWRENCE L. LYON, 25, of 514 West 124th Street, also of Columbia.
MARGARET P. BENNETT, 27, of 31 West Fiftieth Street, a law student at Columbia.
ELIZABETH DUBLIN, 21, of 418 Central Park West, a Columbia student.
MARY HILLYER, 36, an organizer for the union.
Mrs. CAROL WEISS KING, 25, an attorney for the Civil Liberties Union, who gave her address as 323 West Twenty-second Street.

Miss Hillyer was in charge of the distribution of leaflets and Mrs. King had come to see that the distributers were not interfered with by the police. As soon as she objected to the arrests she was seized with the others.

All Freed in Night Court.

When the thirteen defendants appeared in night court their attorney, J. R. Brodsky, learned that the police, instead of making the charge of disorderly conduct against them, as they originally intended, had accused them of violation of Chapter 15, Section 722 of the City Ordinances, dealing with the distribution of leaflets without a permit. Mr. Brodsky argued that Judge Talley several years ago held that this charge was unconstitutional. Magistrate O'Farrell agreed and discharged all of the defendants.

The prisoners, except Mrs. King, were taken in front of the Bergdorf-Goodman establishment when they began distributing the union leaflets as the women and girls employed there streamed out at the end of the day's work. They succeeded in distributing only a few dozen of the leaflets.

A crowd in Fifth Avenue and in West Fifty-eighth Street gathered to witness the arrests.

A mass meeting of the custom dressmakers has been called by the union for this evening in the auditorium of the Y. W. C. A. Fifty-third Street and Lexington Avenue. Among the speakers will be Miss Charlotte Tuttle, 19-year-old daughter of United States Attorney Tuttle, who recently joined the ranks of the union sympathizers. Other speakers will be Edward Canavan, president of Musicians' Local 802, affiliated with the American Federation of Musicians, and Julius Hochman, vice president of the International Ladies' Garment Workers' Union.

There are about 5,000 custom dressmakers employed in the shops the union is seeking at present to organize. The union contends that wage and working conditions in these shops, where the most expensive dresses and gowns are produced, are below union standards. The union seeks to introduce the forty-hour, five-day week and to obtain substantial wage increases. According to union officials, the wages paid now in these establishments are in many cases as low as $18 a week and workers are obliged to work as long as ten and twelve hours a day.

The International Ladies' Garment Workers' Union will also begin today a series of conferences with employers' organizations designed to avert the threatened strike of 45,000 dressmakers scheduled for Dec. 31, when existing agreements expire. It is the aim of the union, according to Benjamin Schlesinger, president, to do for the dressmaking industry what has already been accomplished recently for the cloakmaking branch of the industry. The union, Mr. Schlesinger said, is "prepared to demand a housecleaning in the industry, where sub-standard wage and labor conditions are rife and where cut-throat competition between manufacturers threatens the business existence of legitimate firms." Union officials will present a program to the manufacturers calling for "complete rehabilitation of the industry," Mr. Schlesinger said.

Other Conferences Tomorrow.

The conference today, which will be held with officials of the Affiliated Dress Manufacturers, Inc., at the Hotel Governor Clinton, will be followed by two more conferences tomorrow with representatives of the Wholesale Dress Manufacturers' Association, the jobbers' group, and the Association of Dress Manufacturers, representing the contractors. Both these conferences will be held at the Hotel McAlpin.

At the conferences, Mr. Schlesinger said, the union will propose a system of policing the industry and will seek to establish impartial machinery, similar to the regulatory commission functioning in the cloak trade, to safeguard and maintain union standards.

The union's representatives at the conferences will include Mr. Schlesinger, Julius Hochman, Joseph Breslaw, Harry Wander and Luigi Antonini, vice presidents, and Isidore Nagler, Jacob Spielman, David Fruhling and Max Steller.

Wall Street and Congress Draw Will Rogers's Fire

To the Editor of The New York Times:

BEVERLY HILLS, Cal., Nov. 12.—Instead of observing Armistice Day Monday, Wall Street decided to hold a little session for the boys that crave more action than ordinary peace affords, and everybody was jarred loose from a 5 to 50 point drop. That will make some of 'em remember that the day has some significance, anyhow.

Only two more weeks of this special session of Congress which Mr. Hoover would give his high-top rubber boots if he had never been short-sighted enough as to have called 'em. He has one consolation. They have annoyed each other as much as they have him.

Yours,
WILL ROGERS.

DOUBT AS TO EXTENT OF PHONE RATE RISE

Company Says Ruling Is Based on 1926 Figures, Which Must Be Brought Up to Date.

TO OFFER NEW SCHEDULES

City Official Holds Increase Will Vary With the Amount of Service Given.

While officials of the New York Telephone Company were unable to indicate yesterday in what proportion they would levy upon telephone subscribers the $7,983,000 annual increase allowed by Federal Judge Martin T. Manton on the basis of a 7 per cent return on the company's investment, city and State officials conversant with the rate decision estimated that the increase to telephone subscribers would amount to not more than 4 or 5 per cent at the most.

James S. McCulloh, president of the New York Telephone Company, in a formal statement pointed out that the figures on which the decision of Judge Manton was based were as of July 1, 1926. Since then, according to Mr. McCulloh, the company has made large additions and extensions radically affecting valuation, revenues and expenses which must be brought down to date before the effect of the decision upon the company's rates and charges could be determined.

Analysis Not Completed.

"Our analysis of the decision handed down by the Federal Statutory Court in the rate case of this company, which confirms the report of the Special Master, with some modifications, has not been completed and will not be for some time," said Mr. McCulloh.

"The valuation figures given in the court's opinion were as of July 1, 1926. Since that date large additions have been made to the plant and property devoted to the telephone service in the city and State. The valuation, revenues and expenses must be brought down to date in conformity with the court's opinion before the effect of the decision upon our rates and charges can be determined. Final figures cannot be given until the court makes an order which will be necessary to carry its decision into effect.

"In accordance with our frequently declared policy, we have been seeking only such adjustment of rates as will permit us to furnish the best possible service at the lowest cost, consistent with financial safety and which will insure the continuance of a construction program that will meet the rapidly increasing requirements of the future. To carry out such a construction program it will be necessary during the next five years, at least, to attract to the business sufficient additional new money to permit of capital expenditures of approximately $100,000,000 each year. This amount of money will be used to provide additional equipment, buildings and other telephone facilities which will be required if the company is to continue to meet adequately the telephone demands of the State.

"To provide telephone service which the people in New York City and the balance of the State demand is more costly today than in the past and the adjustment in rates is needed to take care, in part, of these added costs. Such new rates as may be adopted will be designed to encourage the universal use of the service without placing an undue burden on any user. We believe that primarily telephone users are interested in having telephone service that is fully adequate to their needs and that they will not be content with inefficient service, even though the cost may be slightly less."

Sees Delay in Adjustment.

Charles T. Russell, general counsel to the New York Telephone Company, in commenting on the award, said:

"It is a very complicated matter to readjust rates. The figures in the decision were up to only 1926. New schedules will have to be based on figures brought up to date. There have been many enlargements and additions to the company's plant and equipment and it will take some time to bring those figures up to date.

"We must first prepare a new schedule and submit to the court an order making the new rates effective. That will take several days. It will, of course, be only a temporary order. After submitting the order to the court some time must be allowed the opposites for filing their answer."

Expects 4 Per Cent Increase.

A city official who did not wish to be quoted, but who is conversant with the rate controversy, estimated that "the net increase to consumers in dollars" would be about 4 per cent, while the total increase would be not more than 5 per cent and probably not over 5½ or 6 per cent.

After pointing out that the company had been allowed to increase its rates 10 per cent in New York City four years ago, that official estimated that telephone subscribers paying monthly rates of from $3.50 to $4, depending upon locality, would bear an increase in their monthly rate of probably 17.5 and 20 cents respectively. On the other hand, he suggested that large users of the telephone, such as subscribers using 10,000 calls or more on the basis of 2 cents a call, would bear an increase of only 1-3 cent a call. But he admitted that the fraction of a cent would amount to a considerable figure on a large number of calls.

GOVERNOR PROPOSES NEW TYPE OF PRISON

Roosevelt Would Have Rooms Instead of Steel Cell Blocks in Experimental Project.

PART OF 5-YEAR PROGRAM

Executive Will Ask Legislature to Limit Prisons to Capacity and Improve Their Food.

ALSO URGES 'PAROLE COURT'

Plan, Evolved by Consulting Experts, Is Disclosed at Convention of Women's Club.

Special to The New York Times.

ALBANY, N. Y., Nov. 12.—Outlining his prison program here tonight before the annual convention of the State Federation of Women's Clubs, Governor Roosevelt disclosed that he would ask the Legislature to build a fireproof building without cells where 1,000 prisoners would be confined in rooms rather than cell blocks.

"This would be something new in the history of the State," he added, "which I believe will be worth while trying, and there seems to be a general agreement that the security of the prisoners confined in this type of prison could be adquately maintained."

Better food, less crowding of the prisons, replacement of the old cell blocks in Auburn and Dannemora prisons and removal of women from Auburn to Bedford also will be asked of the Legislature.

The Governor said he would recommend a five-year policy involving the ultimate reduction of Sing Sing's population to 1,500 inmates and building the new Attica prison for only 1,000 unless it was found advisable to increase the number there.

Praises Women in Prison Reform.

The Governor recalled in his speech that the State Federation of Women's Clubs, headed by Miss Julia K. Jaffray, had been working for improved prison conditions for twenty-five years.

"For several months I have been holding conferences on the prison situation with officials of the Department of Correction and of the various State prisons and also with public-spirited men and women who are interested and expert in prison problems of various kinds," the Governor said.

"It is well for us to remember as citizens of the State that while prisoners are confined, in part, as punishment for crimes against society, they are also kept in confinement with the hope that when released they will become law-abiding, useful members of the community.

"We give too little thought to the fact that about 94 per cent of those who enter prison return at some future date to the community as free persons.

"It becomes, therefore, our duty to use every possible means to give the men and women in State prisons the best possible opportunity of making themselves fit for a future return to society.

"We find that the State now has 6,388 prisoners in accommodations intended for only 5,482. These figures relate only to the four regular prisons and do not include the Bedford and Elmira Reformatories or the institutions for the care of mental defectives.

"At the conference yesterday there was a general consensus of opinion that the State policy should be to reduce the regular capacity of prisons, with the ultimate goal of having a total prison population of 1,500 at Sing Sing, of 1,100 at Dannemora and of 1,000 at Auburn, and of further removing from Auburn the 118 women prisoners who are now there.

"This means that we must provide new accommodations for 1,778 prisoners and, in addition, provide during the next five years accommodations for an estimated increase in the prison population amounting to about 3,000 prisoners.

New Model of Prison Structure.

"It will, therefore, be desirable and necessary to establish a new prison-building program, and in the judgment of practically all experts with whom I have talked, we should consider the advisability of starting a new prison in this State along lines different from any existing prison.

"It is believed that a fairly high percentage, running from 29 per cent to 40 per cent of the prison population, could be confined in rooms in fireproof buildings and not as at present in steel cell blocks.

"This would be something new in the history of the State, but it is an experiment which I believe will be worth while trying and there seems to be a general agreement that the security of the prisoners confined in this new type of prison could be adequately maintained.

"Next, it is absolutely essential that the old cell blocks in Auburn and Dannemora prisons should be replaced immediately.

"When we realize that these old cell blocks date back from fifty to eighty years and that they are a disgrace to the State from the point of view of good health and proper sanitation, I am certain that there will be general accord."

The Governor then announced that as a result of his conferences he would recommend to the Legislature a five-year policy calling for the reductions in prison populations and the erection of the new cell-less prison. Then, turning to prison food, he said:

"I shall ask the Legislature for an increase of appropriations to enable the cost of the daily prison ration to be increased from 21 to 26 cents per diem, and further the employment of a trained dietitian to supervise all prison fare."

Then, opposing the practice of allowing prisoners to use their own money for extra food or clothing as "discrimination between rich and poor in the Government," he said:

"We agreed that it is proper at this time to establish a principle that the State will seek to provide work for every prisoner and to pay the prisoners for this work, and that * * * thereafter no prisoner will be permitted to receive from the outside any money but will be required to pay for his extras from what he has earned in the prison.

Taking up the question of parole, the Governor announced that the possibility of establishing a parole court to take the place of the present parole board was now being considered.

"A court of this kind would take over all matters which are now handled by the parole board," he said, "and in addition would be asked to make recommendations to the Governor for commutation of sentence and to make investigations for the Governor in the very large volume of cases which now go directly to the Governor."

PLAN ROAD NETWORK OVER WESTCHESTER

Regional Proposals Include Four Radial Routes, W. D. Heydecker Declares.

HIGHWAY ON SOUND URGED

2 Cross-County Boulevards Would Connect With Great Belt Lines, He Asserts at White Plains.

Special to The New York Times.

WHITE PLAINS, N. Y., Nov. 12.—How the Regional Plan of New York and Its Environs would cover Westchester County with a system of north and south and cross county highways, a belt line railroad cutting across the central part of the county and a suburban transit system connecting with distributing lines in New York was described tonight by Wayne D. Heydecker, associate director of the Regional Plan Association, Inc., in an illustrated address before the Westchester County Planning Foundation in the White Plains City Hall.

Some of the proposals mentioned by Mr. Heydecker had been touched upon in previous reports of the program of the Regional Plan, but others had not been presented comprehensively or in relation to the entire plan for Westchester. Particularly, Mr. Heydecker showed how the highway and parkway system of the Regional Plan would be based upon the Westchester County park system, and outlined some new parkway proposals in addition to the county system.

Road Along Sound Urged.

Prominent among these new suggested parkways are a boulevard along the shore of Long Island Sound east of the Boston Post Road, and a circumferential parkway passing through the northern part of Westchester to connect the Connecticut shore resorts with the Bear Mountain Bridge. The shore boulevard would extend from Pelham Bay Park in New York as far as Rowayton on the outskirts of Norwalk in Fairfield County, Conn.

"Although classified as a boulevard, it would be as attractive as most parkways because of the numerous views of Long Island Sound and of harbors and inlets along its path," Mr. Heydecker said. "The value of the right-of-way and the numerous approaches necessary would make its construction and maintenance an expensive undertaking, but it would be in harmony with the type of development that may reasonably be expected along the shore if such an approach from New York were provided."

The proposed circumferential parkway, known as the Mohansic-Norwalk Parkway, would pass from a connection with the Bronx River Parkway extension at Mohansic Park through Katonah and Poundridge to a connection in Norwalk with the proposed extension of the Hutchinson River Parkway. This parkway would utilize portions of the highway system proposed in the Regional Plan.

A third new parkway proposal outlined by Mr. Heydecker would unite the Hutchinson River Parkway extension with the Mohansic-Norwalk Parkway by way of the Mianus Gorge. This, he asserted, would furnish a valuable pleasure route.

Four Radial Routes Proposed.

The highway system described by Mr. Heydecker, who was formerly secretary and vice president of the Westchester County Planning Foundation, included four radial north-and-south highways with three subroutes, and two cross-county routes.

The north-and-south highways would connect with similar routes in New York, and the cross-county systems would connect with circumferential routes circling the metropolitan area. While existing and planned county parkways would be used, new rights of way would be required in many cases.

An express highway along the Sound to Bridgeport would pass in Westchester County over the proposed Pelham-Port Chester county parkway. A second express highway would follow the Hudson River. As far as North Tarrytown it would utilize an entirely new right of way, to relieve the Albany Post Road, and would follow the Post Road from that point. A subroute would make use of the Tibbetts Brook-Saw Mill River and other county parkways to provide a parkway and boulevard connection to Peekskill.

A third route would pass through the southeasterly part of Westchester and continue largely over a new right of way to and beyond Danbury, Conn., with a subroute utilizing the Hutchinson River Parkway. A fourth would pass through the outer sections of White Plains and Mount Kisco as far north as Brewster, with a subroute utilizing the Bronx River Parkway.

Cross-County Highways.

The two cross-county highways would also make use of county parkways, according to the outline given by Mr. Heydecker. One would cross from Yonkers to New Rochelle, using the route of the Cross-County Parkway. The northern highway would pass from the Bear Mountain Bridge through Mohansic Park, Katonah, Bedford, Long Ridge and Lockwood to Stamford.

Between these two cross-county highways would run the Westchester portion of the outer belt-line railroad projected by the Regional Plan for the metropolitan area. It would use new rights of way and would run from the New York, New Haven & Hartford Railroad near Greenwich, Conn., to the north of Port Chester, through White Plains and Elmsford, and through a tunnel to the Hudson Valley and under the Hudson River.

Outlining the suburban transit plans, Mr. Heydecker said that in 1924 more than 27,000,000 commuters were carried in and out of Grand Central Terminal and about 2,420,000 in and out of the Bronx terminals of railroad lines serving Westchester.

The Regional Plan's program for suburban transit relief as it affected Westchester included, Mr. Heydecker said, a connection via Third Avenue and a Harlem River tunnel between the railroads entering Manhattan through the Bronx and a proposed interstate loop serving lower Manhattan; a connection between the distribution system in Manhattan and the Harlem River branch of the New York, New Haven & Hartford Railroad and the New York, Westchester & Boston Railroad, and extension of the latter road to St. Nicholas Avenue and 125th Street.

LOUISIANANS VOTE, DEFYING GOVERNOR

Judicial District Holds Election Despite Executive Cancellation Due to Contested Primary.

BATON ROUGE, La., Nov. 12 (AP).—Ignoring proclamations of Governor Huey P. Long, voters in the Eighteenth Judicial District went to the polls today in a general election aimed at ratification of the Democratic nominee for District Attorney, designated in a second primary two weeks ago.

They voted, however, while a contest attacking the conduct of the primary was pending in the courts.

In September the Governor called the election for Nov. 12. Last week he issued another mandate postponing the general vote until Dec. 17, and yesterday a third proclamation canceling the vote altogether, alleging irregularities in the second Democratic primary in which Hewitt Bouanchaud, a former Lieutenant-Governor, defeated the administration candidate, Fred C. Claiborne, by thirty-five votes.

But the voters, backed by the sheriffs of the three parishes in the district and other local officials, proceeded to ballot today, under an opinion from Attorney General Percy Saint, holding that a general election, once legally called, cannot be postponed in Louisiana.

The Governor, in a statement issued last night, denounced the holding of the election and the Bouanchaud faction, declaring that their insistence upon holding the ballot today indicated an unwillingness to allow the courts to pass on the contest raised by the defeated candidate.

Replying, Mr. Bouanchaud said that Mr. Claiborne had had a majority of the representation in polling commissioners at the last vote and counter-charged State administration interference in local politics.

WOMAN PICKPOCKET JAILED.

Gets Five Months on Sixth Arrest Since 1925 on Similar Charges.

Helen Smith, 38 years old, who under various other names has been arrested frequently since 1913, principally for picking pockets, was sentenced to five months in the workhouse by Magistrate Alexander Brough yesterday after she had pleaded guilty of disorderly conduct. She said she lived at 2,517 West Twenty-fifth Street, Coney Island.

Miss Smith, who also is known to the police as Helen Janowarska, May Brown and Helen Brown, was caught by Detective William Barry trying to open a woman's handbag. She was first convicted of being a dishonest servant in 1913 and served one year and three months in jail. Shortly after she was sentenced to five years for grand larceny. This was her sixth arrest since 1925 for picking pockets.

"NUNGESSER NOTE" FOUND.

Message Picked Up at Northville, L. I., Thought to Be a Hoax.

RIVERHEAD, L. I., Nov. 12.—Warren Reeve of Riverhead, who has a bungalow on the shore of Long Island Sound at Northville, reported today that while walking on the beach near his Northville bungalow he found a bottle in which was the following message, written in English with a pencil on a scrap of paper:

"August, 1928.—On an island somewhere off Newfoundland—Supplies are low. Nungesser-Coli."

The message is regarded as a hoax here. According to newspaper reports, neither Nungesser nor Coli spoke English.

Six Companies Rewarded Detectives.

Six surety companies shared in the recent reward of $7,500 paid to the detectives who solved a $512,000 bond theft, it was announced yesterday, their proportion of the donation being based upon their share of the reinsurance ceded to them by the National Surety Company. The companies that made the contributions were the National Surety Company, the Aetna Casualty and Surety Company, the Union Indemnity Company, the New York Indemnity Company, the Great American Indemnity Company and the Fidelity Casualty Company of New York.

$25 Given to Blind Foundation.

THE NEW YORK TIMES acknowledges receipt of a contribution of $25 from Pauline Ehrlicha for the American Foundation for the Blind. This money has been forwarded to Helen Keller at Forest Hills, L. I., who is conducting the fund for this purpose.

EDUCATIONAL

Accountancy Schools.

Accountancy

Secretarial Practice and English Evening Training. Tel. 234 Kelly 1200. Ask for copy of the Institute Bulletin. Pace Institute, 225 Broadway, N. Y.

Business Schools.

PRATT SCHOOL, 62 West 45th Street SECRETARIAL TRAINING. Individual instruction. Day and evening.

Language Schools.

LANGUAGES "HUGO'S" CONVERSATIONAL METHOD. Native teachers; The lesson; short course; daily 8 to 9; Sundays 10 to 4. Fisher's School of Languages, 1364 Lexington Ave (northwest cor. 89th).

FRENCH—Young lady wishes to give lessons, grammar, conversation. Call Rhinelander 10151.

YOUNG MAN wants English lessons evenings; state price. G 363 Times.

Dancing.

ARTHUR MURRAY

America's finest teachers of ballroom dancing. Private lessons exclusively. 10-minute guest lesson given without charge. 3 B. 45d St.

TANGO and modern ballroom dancing. Marjorie Townsend, 46 W. 54th. Circle 1045.

BALLET taught, private or class. Call Miss Newman, Palisade 3823, for information.

Art Schools.

ART STUDENTS. An Intensive Training Under Successful Artists. Moderate Fee. Commercial Illustration Studios. Room 400, 1 West 47th. Days, Even.

Miscellaneous.

OF INTEREST TO PARENTS

A meeting of the SPECIAL SCHOOL ADMINISTRATION Friday, Nov. 15, in Rumford Hall, 50 East 41st Street, at 8:30 P. M., to consider the problems of childhood. Parents invited. Open Forum to discussing individual problems. Nationally known leaders in the field of Special Education will talk on the most modern scientific methods in helping the child who is not getting along in school.

CIVIL ENGINEER teaches arithmetic, algebra, geometry, trigonometry, calculus, surveying, mechanics, drafting, airplane, mechanical, structural, electrical, surveying; prepares colleges, Cooper Union, Aviation. Medsell, 1,440 Broadway.

BRIDGE (AUCTION) scientifically; special courses, beginners, $25. Muriel Parker Studios, Circle 3812.

CONGRESS IS URGED TO RUSH RIVER WORK

Mississippi Valley Association Asks Cooperation With Mr. Hoover on Waterways.

LINK WITH EAST SOUGHT

Joining of Coastal Canals Recommended—Speaker Advocates Rail-and-Water Rates.

ST. LOUIS, Nov. 12 (AP).—The Mississippi Valley Association, in a resolution at its closing sessions today, called upon Congress to cooperate with President Hoover's plans for waterway development and urged that the Mississippi waterway system be completed within five years, in line with the President's plan.

The organization also urged that the system be standardized on a basis of a channel depth of not less than nine feet, and locks, bridges, terminals and floating equipment be harmonized with this depth.

The resolution was as follows:

"The connection between this system and the Great Lakes system, which is the most successful inland waterway in the world, should be made by the improvement of the Illinois and Des Plaines Rivers and the sanitary canal from Chicago to the Mississippi River as a Federal project and an essential link in the unification of our inland waterways.

"To this end, diversion of water from the Great Lakes is essential, and compensating works to provide maximum depths in the inter-lake channels should be provided.

Speed Urged on Work.

"The main lines, north and south on the Mississippi River from Minneapolis to New Orleans and connecting waterways, and east and west from the upper reaches of the Ohio and its tributaries, such as the Ohio and Lake Erie Canal, and the Great Kanawha and the Tennessee and Cumberland; up the Missouri to Sioux City and to a point as far north as a satisfactory channel can be secured; the intracoastal canal from New Orleans to Corpus Christi, Texas, the Alabama-Coosa, the Arkansas River and Red River are vital parts and main arteries of this system and should be improved with the least possible delay.

"We urge that the surveys authorized by Congress should be completed at an early date, the limitation of $12,000,000 on the upper Missouri be eliminated and all work be prosecuted with the utmost dispatch. We also urge that a survey of the upper Missouri be made from Sioux City to Fort Benton, Mont., with a view to obtaining a navigable channel as far north as practicable.

Would Connect Atlantic Waterways.

"We recommend to Congress further improvement of the Warrior River, the adoption of a nine-foot project on the Chattahoochee River and the development of the intracoastal canal from the present terminus of the approved project in Pensacola Bay to its connection with the Apalachicola River and the extension of this waterway through the adoption of the trans-Florida canal across North Florida and South Georgia to its connection with the intracoastal canal of the Atlantic deeper waterways.

"Development of a joint rail-and-water freight rate structure to give interior shippers and producers the advantage of inland waterways transportation was forecast at today's session by Major Gen. T. O. Ashburn, chairman of the board of the Executive Inland Waterways Corporation.

"The most essential condition for the success of a common carrier by water," he told the Mississippi Valley Association, "is hearty cooperation between rail lines and water lines, free interchange of freight between rail and water, with such division of accruing revenue for a joint haul that both rail and water lines may receive a living revenue."

PLANS WATERWAY TALKS.

Carrington Invites Governor to Join Him in "Selling" Idea.

Colonel Edward C. Carrington, chairman of the Great Lakes-Hudson Association, yesterday invited Governor Roosevelt to discuss publicly with him in the principal cities of New York State the value of a better barge canal as a means of "selling" the idea. He cited the remarks of Governor Roosevelt before the New York State Waterways Association, Oct. 18, at Albany, in which the Governor said he believed a suitable barge canal across the State would be built some day but that "we cannot get it until we can sell the idea to the people of the State."

The Governor's remarks were abstract and needed to be clarified, Colonel Carrington said.

His proposal was as follows:

"As nobody has shown any particular interest in selling the idea of a bigger and better canal than the present one, I suggest that you and I jointly go out and 'sell the idea,' as you express it, to the people of the State. I suggest that we have a joint discussion on the subject, say, before the City Club of New York City, Albany or Troy, Utica, Oswego, Syracuse, Rochester and Buffalo. If the idea is salable we should certainly be able to put it across in these joint discussions. Incidentally, we could develop in these discussions our respective views on the development of New York's idle waterpower by means of government ownership as opposed to private ownership."

THE WEATHER.

WASHINGTON, D. C., Nov. 12.—The southwestern disturbance now extends in the form of a trough from Illinois and Indiana southwestward to the Texas coast and it is advancing very slowly eastward. The disturbance over the Western Atlantic is advancing north-northeastward toward Newfoundland and Cape Race.

There is a continuous abnormally low over Alaska and it is sailing rapidly southeastward over the Mackenzie Basin and British Columbia. Pressure is abnormally high from the North Pacific Coast eastward to the western portions of South Dakota and Nebraska, with an extension northeastward to Ohio Valley and thence southward along the Atlantic Coast to Florida.

Mild temperature continues east of the Mississippi River, but there has been a change to considerably colder weather from Kansas and Western Missouri southward to the Rio Grande and southwestward to New Mexico.

The eastward advance of the trough of low pressure will be attended by general rains over the Washington forecast district except portions of the North Atlantic States and Florida within the next forty-eight hours.

Following the passage of this disturbance considerably colder weather will overspread the Ohio Valley and Eastern States after the region Wednesday afternoon and night and the Atlantic State during Thursday. The weather will likely clear during Thursday except in portions of the Northeastern States.

Country-Wide Weather Conditions.

In the following record of observations at United States Weather Bureau Stations yesterday the temperatures given are the highest and lowest during the period from 8 A. M. to 8 P. M. and the lowest during the preceding twelve hours, from 8 P. M. to 8 A. M.; the barometer reading and condition of weather are those recorded at 8 P. M. and the rainfall is for the twenty-four hours ended at 8 P. M.

Temperature, Barom. Rain-

Station.	High.	Low.	fall.	Weather.
Abilene	72	46	30.18	Cloudy
Albany	52	44	30.25	Clear
Atlanta	66	46	30.16	Cloudy
Atlantic City	56	42	30.12	Clear
Baltimore	60	42	30.10	Cloudy
Bismarck	40	22	29.44	Clear
Boston	52	42	30.14	Clear
Buffalo	54	46	30.06	Pt. Cl'dy
Charleston	78	66	30.06	Cloudy
Chicago	52	46	30.26	Rain
Cincinnati	62	46	30.16	Cloudy
Cleveland	58	42	30.02	Cloudy
Denver	28	20	30.54	.04 Clear
Detroit	50	44	30.04	.08 Pt. Cl'dy
Galveston	76	58	30.06	Clear
Helena	36	28	30.62	Clear
Indianapolis	58	44	29.90	.24 Cloudy
Jacksonville	78	56	30.08	Clear
Kansas City	52	36	30.10	Rain
Los Angeles	74	52	30.20	Clear
Miami	78	74	30.08	Clear
Milwaukee	50	42	30.04	Cloudy
Minn.-St. Paul	38	30	30.36	.04 Cloudy
Montreal	52	44	30.14	Cloudy
New Orleans	80	64	29.96	2.45 Cloudy
New York	52	49	30.18	Clear
Norfolk	68	52	30.10	.16 Rain
Oklahoma City	42	38	30.16	Cloudy
Omaha	34	30	30.34	.32 Snow
Philadelphia	60	48	30.19	Pt. Cl'dy
Phoenix	80	50	30.10	Clear
Pittsburgh	62	46	30.00	Pt. Cl'dy
Portland, Me.	50	38	30.14	Cloudy
Portland, Ore.	64	52	30.06	Clear
Raleigh	68	46	30.08	.44 Clear
Salt Lake City	36	28	30.54	Clear
San Antonio	72	66	29.96	.08 Rain
San Diego	72	58	30.12	Clear
San Francisco	62	52	30.16	Clear
Savannah	78	64	30.06	Cloudy
Seattle	52	42	30.56	Clear
St. Louis	52	42	30.22	.14 Pt. Cl'dy
Tampa	80	62	30.06	Clear
Washington	64	46	30.06	Cloudy
Winnipeg	30	16	30.32	Clear

NORTHERN NEW ENGLAND—Cloudy, followed by rain Wednesday afternoon or night and on Thursday; colder Thursday.

EASTERN NEW YORK AND SOUTHERN NEW ENGLAND—Increasing cloudiness with mild temperature, followed by rain Wednesday afternoon or night and on Thursday; colder Thursday.

EASTERN PENNSYLVANIA AND NEW JERSEY—Cloudy with mild temperature, followed by rain Wednesday and Thursday; colder Thursday.

WESTERN PENNSYLVANIA AND WESTERN NEW YORK—Rain Wednesday; colder Wednesday night; Thursday rain and colder, possibly changing to snow flurries.

DISTRICT OF COLUMBIA—Rain with mild temperature and Wednesday night probably ending Thursday morning; colder Thursday.

MARYLAND AND DELAWARE—Rain with mild temperature Wednesday and Wednesday night, probably ending Thursday morning; colder Thursday.

New York City Weather Records.

Official Temperatures.

3 AM	49	12 PM	61	7 PM	54
6 AM	47	1 PM	61	8 PM	54
8 AM	54	2 PM	60	9 PM	54
9 AM	53	3 PM	58	10 PM	53
10 AM	53	4 PM	55	10 PM	53
11 AM	56	5 PM	1.59		

Average temperature yesterday, 58.
Average same date last year, 37.
Average same date for 46 years, 42.

High yesterday, 62 at 1:30 P. M.; low, 44 at 6 A. M.

Barometer—8 A. M., 30.12; 8 P. M., 30.15.
Humidity—8 A. M., 73; 8 P. M., 88.
Wind—8 A. M., northeast; velocity 8 miles; 8 P. M., south; velocity 19 miles.
Weather—8 A. M., clear; 8 P. M., clear.

Forecast of Flying Weather.

Special to The New York Times.

WASHINGTON, Nov. 12.—The Weather Bureau tonight issued the following flying weather forecast for Nov. 13:

WASHINGTON TO LONG ISLAND—Cloudy sky and probably occasional rain Wednesday with gentle to moderate winds mostly southeast up to 1,000 feet, moderate southwest at 5,000 feet.

WASHINGTON TO NORFOLK—Rain Wednesday with gentle southeast winds up to 1,000 feet, moderate southwest at 5,000 feet.

NORFOLK TO ATLANTA—Occasional rain and risk of scattered thunderstorms near Atlanta Wednesday with gentle to moderate southerly or south winds up to 1,000 feet, moderate southwest at 5,000 feet.

WASHINGTON TO DAYTON—Cloudy sky and occasional rain Wednesday with gentle southeast to south winds becoming moderate northerly in Ohio up to 1,000 feet, moderate to fresh southwest at 5,000 feet.

DETROIT TO RANTOUL—Rain Wednesday with gentle northeast and north winds possibly becoming fresh up to 1,000 feet, fresh southwest at 5,000 feet.

RANTOUL TO UNIONTOWN—Rain Wednesday with gentle to moderate shifting winds becoming northerly up to 1,000 feet, fresh to southwest at 5,000 feet.

ZONE 1, NORTH ATLANTIC STATES—Increasing cloudiness, followed by rain in afternoon or at night Wednesday with gentle winds mostly east or southeast at surface, moderate southwest aloft.

ZONE 2, MIDDLE ATLANTIC STATES—Rain Wednesday with gentle to moderate winds mostly east and southeast at surface, moderate southwest aloft.

ZONE 3, SOUTH ATLANTIC STATES—Mostly cloudy sky, occasional rain north of Florida and some risk of local thunderstorms over west portion Wednesday with gentle to moderate southeast and south wind at surface, moderate southwest, except gentle southeast in Southern Florida, aloft.

ZONE 4, OHIO VALLEY AND TENNESSEE—Occasional rain and some risk of scattered thunderstorms Wednesday with gentle to moderate southeast and south shifting to north winds at surface, fresh southwest aloft.

Weather in Cotton and Grain States.

Special to The New York Times.

WASHINGTON, Nov. 13—Forecast:

NORTH CAROLINA, SOUTH CAROLINA AND GEORGIA—Occasional rain Wednesday and Wednesday night; Thursday clearing and colder, preceded by rain in east.

FLORIDA—Generally fair Wednesday; Thursday cloudy and cooler, probably showers in north central portion.

TENNESSEE AND KENTUCKY—Rain and colder Wednesday; Thursday generally fair and colder in east portion.

OHIO—Rain and colder Wednesday; Thursday partly cloudy and colder, possibly rain or snow in northeast portion.

ILLINOIS—Rain Wednesday, possibly turning to snow in west and south, and much colder; generally fair Thursday and colder.

INDIANA—Rain and colder Wednesday; Thursday generally fair, colder in east.

LOWER MICHIGAN—Rain Wednesday, colder in west and south; Thursday generally fair, colder in east.

UPPER MICHIGAN—Cloudy and colder Wednesday, probably rain or snow in east; Thursday generally fair.

WISCONSIN—Mostly cloudy Wednesday, rain or snow probable in southeast; colder in east and south; Thursday generally fair.

MISSOURI—Mostly cloudy Wednesday, rain possibly turning to snow, and colder in east and south; Thursday generally fair, slightly warmer in northwest.

IOWA—Mostly cloudy Wednesday and colder in extreme east; Thursday generally fair and slightly warmer in west portion.

MINNESOTA—Generally fair Wednesday and Thursday, somewhat colder in southeast Wednesday and rising temperature in west Thursday.

NORTH DAKOTA, SOUTH DAKOTA, NEBRASKA AND KANSAS—Mostly fair Wednesday and Thursday with a rising temperature Thursday.

LOUISIANA—Cloudy and colder, possibly preceded by rain near east coast in morning Wednesday.

MISSISSIPPI—Cloudy and colder, possibly showers in east portion in morning Wednesday.

ALABAMA AND EXTREME NORTHWEST FLORIDA—Rain, mostly and by clearing and colder at night Wednesday.

ARKANSAS—Cloudy and much colder.

OKLAHOMA—Generally fair, colder in northeast portion.

EAST TEXAS—Generally fair and somewhat colder in south portion Wednesday.

WEST TEXAS—Generally fair and somewhat colder in south portion Wednesday.

Fire Record.

Explanations.

TF—Total loss. CC—Considerable.
TP—Trifling. NG—Not given.
SL—Slight. MD—No damage.

Manhattan.

A. M.	Location.	Occupant.	Damage.
2:35	200 W. 95 St.; not given		NG
2:15	15 Av. and 56 St.; not given		NG
3:36	In front of 200 Hudson St.; auto. C. M. Henry		TF
7:05	930 5 Av.; not given		NG
7:25	13 E. 56 St.; not given		TF
P. M.			
9:30	45 W. 13 St.; not given		TF
1:05	324 11 Av.; not given		NG
1:52	60 Willett St.; not given		TF
3:30	43 W. 127 St.; not given		TF
3:40	130 W. 177 St.; auto. Charles Frost		TF
4:45	5 and 7 University Place; M. Hoge & Co.		TF
5:05	907 5 Av.; carpaint leak, Mary Wood		NG
5:30	401 Hudson St.; auto. Graybar Electric Co.		TF
5:46	353 W. 119 St.; Henry Berlke		TF
6:25	3 E. 135 St.; Mooney Motor		TF
7:40	Catharine and South Sts.; rubbish in hot; not given		TF
8:10	Spring and Sullivan Sts.; box fire; not given		NG
8:36	311 W. 124 St.; Mrs. Mack		TF
8:40	1,371 6th Av.; Wah Lee		TF
9:05	260 Riverside Drive; not given		NG
9:40	402 W. 157th St.; N. Clarke		TF

Bronx.

A. M.			
10:55	406 E. 133 St.; auto in garage, Harlem and Morrisania Trucking Co.		TF
1:00	940 Grand Concourse; E. Margen		NG
1:45	257 Bathgate Av.; stock given to Public Administrator		SL
9:00	1,394 Washington Av.; not given		TF

Brooklyn.

A. M.			
2:56	476 Sackman St.; auto; Abraham Siegel		SL
7:00	940 Grand Concourse; E. Margen		NG
8:45	257 Bathgate Av.; stock given to Public Administrator; August F. Ullerich, 532 Prospect, 1 day.		SL
9:00	1,394 Washington Av.; not given		TF
10:00	In front of 420 Lafayette Av.; auto; Acme Welding Co.		$200
11:45	305 Wilson Av.; Sam Margolies		SL
12:30	14 Sands Walk; Rita Steinberg		SL
2:05	300 Nassau Av.; Pierson Lumber Co.		SL
2:20	71 Maspeth Av.; James Plass		SL
2:45	149 Morgan Pl.; Isidore Silliman		SL
3:25	1,075 Flatbush Av.; not given		SL
3:30	2,018 to 2,024 Rockaway Pkway.; not given		SL
3:15	3,320 Bay Parkway; Harry Molners		SL
3:30	In front of 121 Sheffield St.; Philip Pisa		NG
4:30	882 Park Place; not given		SL
4:45	556 Kosciusko St.; not given		SL
5:30	394 Bristol St.; not given		ND
5:30	24 Fulton St.; not given		SL
6:00	Av. T, and Mansfield Place; lot; not given		ND
6:20	83 Desevoise St.; not given		ND
7:15	261 Gates Av.; not given		SL
8:00	366 E. 49th St.; not given		ND

Army Orders and Assignments.

Special to The New York Times.

WASHINGTON, Nov. 12.—The War Department issued these orders today:

Miscellaneous.

White, Lt. Col. A. R., Dental Corps, retired. Halford, Lt. Col. D., Inf., retired.
Brant, Lt. Col. G. C., Air Corps, to Mitchel Field, N. Y., about Jan. 29, previous orders amended.
Fletcher, Major J. P., Medical Corps, to Hot Springs National Park, Ark., Army and Navy General Hospital, for treatment.
Kilgore, Capt. F. V., Medical Corps, to Jefferson Barracks, Mo.
Saddler, 1st Lt. W. F., C. A. C., transferred to the Ordnance Department, to Nansemond, Va.
Jones, Warrant Officer W. E., to Fort Monroe, Va.

Leaves.

Wesson, Lt. Col. C. M., Ordnance Department, one month 15 days.
Handy, 1st Lt. W. R., Air Corps, one month 13 days.
Drysdale, Lt. Col. W. S., Inf., one day.
Wharton, Capt. I. J., Q. M. C., one month 15 days.
Morris, Lt. Col. R., General Staff Corps, one day.

Naval Orders.

Special to The New York Times.

WASHINGTON, Nov. 12.—The Bureau of Navigation issued these assignments today, dated Nov. 9:

CAPTAIN.

Stackhouse, G. M., Navy Yard, New York.

LIEUTENANT COMMANDER.

Agnew, W. J. C., to Asiatic Station.

LIEUTENANTS.

Walford, R. L., to the Langley.
Whitaker, R. R., to Mare Island, Calif.

LIEUTENANTS (JUNIOR).

Malpass, R. L., to Asiatic Station.
Burford, C. G., Jr., to Asiatic Station.
Walden, D. H., to Asiatic Station.
Walter, E. E., to Asiatic Station.
Ryan, D. W., to San Diego, Cal.

CHIEF WARRANT OFFICERS.

Dominques, Bosn. M. R., to the Colorado.
McCormack, Chief Pharm. J. A., to Naval Station, Guam.
Price, Mach. T., to the Mississippi.
Dunham, Chief Pay Clerk S., to the Pensacola.
Moore, Chief Pay Clerk J. E. M., to the Chester.
Barr, Chief Carpenter C. R., to home, relieved from all active duty.
Shapard, Carpenter L. J., to the Ahaip.

Marine Corps Orders.

Special to The New York Times.

WASHINGTON, Nov. 12.—The following Marine Corps changes were announced today:

Breckinridge, Col. J. D., to China.
Parks, 1st Lt. Sam Diego, Cal.
Carlson, 1st Lt. E. F., to Philadelphia, Pa.
Gilman, 1st Lt. F. S., to Haiti.
Ulrich, 1st Lt. W., to Quantico, Va.
McKelvy, 1st Lt. W. N., to Department of the Pacific.
Hough, 2d Lt. J. F., to Portsmouth, Va.
Uhlig, 2d Lt. F. J., to the Florida.

The following officers are ordered to the Department of the Pacific via first available government conveyance:

Maj. A. B. Miller, Capt. C. T. Brooks, 1st Lt. G. Hall, 1st Lt. W. M. Callaway, 1st Lt. J. M. Smith, 1st Lt. F. W. Biehl, 1st Lt. J. W. Lake, 1st Lt. M. E. Fuller, 1st Lt. F. D. Bleasdale, 2d Lt. A. L. Gardner, 2d Lt. H. Sullivan, Chief Marine Gunner P. H. Benz, Chief Marine Gunner C. E. Clark, Chief Marine Gunner J. S. McNulty.

Movements of Naval Vessels.

Special to The New York Times.

WASHINGTON, Nov. 12.—Movements of vessels follow, all dates November 11, unless specified:

At Magwelos Area: Bittern, Canopus, Hart, Pigeon, Rizal, 8:36, 37, 38, 39, 40, 41.
San Francisco to Pedro—San Diego Area: Mississippi, New Mexico, Idaho.
At Hampton Roads, Nov. 12: Milwaukee, New York.
Manila to Subic Bay, November 12: Pope, Peary, Pillsbury, Stewart, Truxton.
Arctic, San Diego to San Pedro, Nov. 12: Bonaze, at Port Arthur, Nov. 12.
Colorado, San Francisco to San Pedro.
J. D. Edwards, Wuhu to Shanghai.
Guam at Hankow, Nov. 12.
Kewaydin, at Baltimore, Nov. 12.
Memphis, Hampton Roads, to Southern Drill Grounds.
Nitro, Balboa to Corinto.
Patoka, at Charter Island, Texas, Nov. 12.
8-11, 20 at Balboa.
8-12, Coco Solo to Panama Bay Area, Nov. 12.
Mathias, Corinto to Canal Zone, Nov. 12.
Sirius, Norfolk Yard to Boston Yard.
Utah, Hampton Roads to Norfolk Yard, Nov. 12.
Woodcock, Guantanamo to Port Au Prince.

The Teaching Staff.

The Board of Examiners recommends that license as teacher-in-training be issued in high schools the subjects indicated be issued, under date of Sept. 4, 1929, to the following applicants who have met the eligibility and examination requirements therefor:

Biology.

Halloran, Raymond F., 178 Edgegrove Av., Hugenot Park, S. I.

Chemistry.

Kaplowitz, Lillian J., 700 Eastern Parkway, Brooklyn.

English.

Berlin, Herman, 1,386 Fulton Av., Bronx.
Griffin, Evelyn, 22 North Burnett St., East Orange, N. J.
Miller, Sylvia M., 179 Ocean Parkway, Bklyn.

French.

Glickman, Isidore J., 577 Empire Blvd., Bklyn.

Public Speaking.

Falk, Elinor B., 202 Riverside Drive.
Fugeri, Elsie M., 838 West 180th St.
Hoch, Loretta B., 30 Osborn Terrace, Rockville Centre.
Mordecai, Sylvia, 1,116 Eagle Blvd., Bklyn.

German.

Jacobson, Morris K., 562 Academy St.
Schreiber, Etta, 1,417 Franklin Av., Bronx.

General Science.

Sullivan, Charles J., 28 Alexander Av., Yonkers.

History.

Clemens, Richard, Jr., 874 West 176th St.
Mark, Irving, 7,005 20th Av., Bklyn.
Tierney, Margaret M., 126 East 94th St.

Latin.

Bainbridge, Meyer, 2,228 Grafmam Av., Bklyn.
Kraus, Lillian V., 45 Magnolia Av., Dumont, N. J.
Wisely, Corinne M., 2,042 118th St., Richmond Hill.

Mathematics.

Leonard, Emily E., 45-18 76th St., Elmhurst, L. I.

Physics.

Schistman, Abraham J., 297 West 26th St.

Physical Training.

Gerschwitz, Sophie T., 1,031 Grand Av., Bronx.
Mahar, Kathryn M., 115 East 29th St.

Group Stenography.

Yegasian, Arax A., 95 Radford St., Yonkers.

Phrase Stenography.

Fox, Sylvia F., 2,265 Hoffman Av., Bronx.

Spanish.

Rosenfeld, Doris L., 1,825 Carole Av., Bronx.
Fonsdeca, Antoinetta, 2,149 Ocean Parkway, Bklyn.

Police Department.

Three officers were retired yesterday:

Retirement and Assignment.

SERGEANT—Martin Connesly, from 110th Precinct to 104th Precinct.
SECOND GRADE DETECTIVE—Thomas L. Burns, from 76th Division; 46th Detective District, to 41st Precinct; designation as second grade detective revoked.
PATROLMEN—Dennis McCarthy, from 122nd Precinct to 102d Precinct; Samuel V. Terranova, Traffic 1, to 66th Precinct, 3 p. m.; Joseph A. Foster, 19; Bradley M. Roskefeller, 123; William L. Colberg, 58.

Temporary Assignment.

LIEUTENANT—Frank C. Famolle, from 80th Precinct to 19th Division, Bureau of Telegraph, Brooklyn, designated as acting captain for 15 days from Nov. 13 during absence of acting captains on vacation.
SERGEANT—Charles Marland, 113th Precinct, assigned to desk duty from Nov. 12 during absence of lieutenant assigned out of command.
PATROLMEN—George L. Fitzpatrick, 43d Precinct, assigned to duty in plain clothes in precinct for 15 days; Adolph F. W. Bopp, 154 Precinct, assigned to duty in plain clothes in precinct for 15 days.
PATROLWOMEN—Gertrude Winterhalter from 16th Division, Women's Bureau, to 14th Precinct for 19 days during absence of policewoman with leave; Mary Mullen, from 19th Division, Women's Bureau, to 28th Precinct for 15 days during absence of police woman on vacation.

Leaves Without Pay.

PATROLMEN—Michael F. Corcoran, 25th Precinct, 60 days; George B. Harris, 70th Precinct, 12 days; William T. Driscoll, 70th Precinct, 1 day; August F. Ullerich, 532 Precinct, 1 day.

Death Reported.

Retired Patrolman Alexander Patton, formerly of old Morrisania Court, died Nov. 9 at his residence, 219 Mount 146th St. Bells Avenue, Bronx. He had been in his late residence at 9:30 A. M., Nov. 12. Interment Calvary Cemetery.

Appointed as Special Patrolman.

James Hughes, with National City Bank.
Richard De Rouver, with National City Bank.
Peter J. Murphy, with National City Bank.
Charles Stresser, with National Electrotype Co.

Resignations of Special Patrolmen.

Edward M. Conway, with New York Rapid Transit Co

International Military Trophy Is Won by Polish Army Team at Horse Show

POLISH TEAM TAKES HORSE SHOW TROPHY

Leads Italian, American, Irish and Canadian Trios in Military Jumping.

20,000 CHEER COMPETITORS

Major Gen. Ely Presents Prize to Victors—Poland Also Won in 1926, 1927.

BUCKAROO ALSO A VICTOR

Col. Pierre Lorillard Jr.'s Veteran Beats Katinka and Donese in Field of Sixty-six.

By HENRY R. ILSLEY.

For the third time in four years the representatives of the Polish Army proved themselves the masters of all opponents in international jumping competitions.

In Madison Square Garden last night the three Polish officers—Lieutenant Kazimierz Gzowski, Lieutenant Stefan Starnawski and Lieutenant Wladyslaw Zgorzelski—captured the international military trophy for teams of three officers, defeating, in order, the Italian Army team, the United States Army team, the Irish Free State team and the Canadian Army team.

It was in the most spectacular and exciting event thus far of the forty-fourth annual National Horse Show that the visiting Polish officers scored their magnificent triumph before a crowd of 20,000 enthusiasts, which packed every available point of vantage in the vast arena and cheered the effort of every individual contestant.

Poland won the magnificent trophy presented by the National Horse Show Association with the splendid score of 2½ faults, one of the greatest records ever made in one of these events.

Second came the Italian Army team, its three riders having a total of only 6¼ points against them. America finished third with 8 points. The Irish Free State team, with a total of 18 points was fourth and bringing up the rear was the Canadian Army team with 20½ points.

Poland Scored First in 1926.

Poland scored its first victory in these international contests in the National Horse Show in 1926, repeating in 1927. Last year Germany was the winner.

Throughout the contest, the excitement was intense. The applause was deafening at times, the brilliant performances bringing forth thunderous cheers for the supporters of the various countries.

The international event was preceded by a brilliant parade of the international teams and at the conclusion they paraded again, each team in the order of its finish, to line up in the centre of the arena.

There the Polish trio was subjected to a deafening volley of applause as Major General Hanson Ely, commander of the Department of the East, presented the massive trophy and the championship ribbons were pinned to the bridles of the winning team's mounts. Each team was cheered in turn as its position was announced and the ribbons attached, the band playing the national anthems for each team, and the audience standing at attention.

The young Polish officers gave a grand exhibition of military jumping—one rider, Lieutenant Starnawski—made a perfect performance on Pegas. Two faults were scored against Lieutenant Zgorzelski on Leharo and half a fault against Lieutenant Gzowski. Thus the performance of the individuals was very level, keeping the team score at the minimum.

The other teams were penalized by the poor performances of one or more members. Thus Italy's total was run up by the five and a half points against Captain Bettoni. The United States might have won had it not been for the misfortunes of Lieutenant E. F. Thompson—the first rider—on Tan Bark. He had eight faults scored against him and as Major Chamberlin and Captain Bradford gave perfect performances with Dick Waring and Joe Aleshire, respectively, that was the total of the American score.

The first rider in the international competition was Captain John G. O'Dwyer of the Irish Free State team, mounted on the bay gelding, Lismore. He gave a great performance, toppling only the top bar of the second post and rail fence. That counted four points against him.

Lieutenant Mann Excels.

Next came Lieutenant C. C. Mann of the Canadian Army team, mounted on the bay gelding Montreal, and the combination electrified the great gathering by making a perfect performance, the only time he has accomplished the feat at this exhibition.

Then the crowd roared its applause when Lieutenant Stefan Starnawski of the Polish Army team duplicated the feat on the towering gelding, Pegas. The applause was deafening, hushing even the voice of the announcer through the loud speaker.

Lieutenant E. F. Thompson of the United States Army team saddened the supporters of the home representatives when the black gelding Tan Bark crashed through the triple bar in refusing and then toppled the final gate for a score of eight faults, which practically ruined the chances of the American representatives.

Another thrill came when Captain Frank Percy Crowley's veteran mare made a perfect score with his chestnut mare Suello, which sailed her obstacles in magnificent style.

Captain Cyril B. Harty of the Irish Free State, mounted on the brown mare Turoe, knocked a slip from the post and rails, hitting the stonewall, also for a total of 7¼ faults.

The bay gelding Sergeant Murphy, with Captain L. D. Hammond in the saddle, kept the slats of the Canadian team clean with another perfect performance. The excitement was intense, as the Canadians faced the opportunity of making a record that had never been accomplished in this event—a perfect score.

Lieutenant Zgorzelski, riding the chestnut gelding Leharo for the Polish team, made his only fault at the triple bar, which cost his team two points.

Hearts of the Americans were lightened when Captain William B. Bradford made a magnificent performance with the chestnut gelding Joe Aleshire, which never faltered and negotiated every obstacle without a fault.

Captain Mariano Lombardo of the Italian team, riding the chestnut mare Bacce, did magnificenly, his only error scoring one point against him.

Captain D. Corry of the Irish Free State team had 1½ points scored against him for the faults of his brown mare Slievenamon, making the total of points for the Irish Free State team 13.

Bate Puts Out Canadians.

Lieutenant Stuart Bate, mounted on a bay gelding, Golding Gleam, utterly ruined the chances of the Canadians, 20¾ faults being scored against him, including 14 for overtime. This was little less than a calamity, as the two other mates had made perfect performances. The total for the Canadians, therefore, was 20¾ faults.

Lieutenant Gzowski of the Polish Army team was penalized ½ a point in his performance on the black gelding Hamlet, making only one slight error. This made the total of the Polish team 2½ faults.

Major Harry D. Chamberlin, commander of the United States Army team, contributed a perfect performance on the bay gelding Dick Waring, and the spectators cheered to the echo his superb horsemanship. The total of the Americans, therefore, was 8 faults, all made by Lieutenant Thompson.

Captain Count Alessandro Bettoni of the Italian team was the last rider. He was mounted on the chestnut mare Aladino. His mount refused at the triple bar, and the second time he attempted it the horse crashed through the obstacle, throwing the Captain heavily. He was assisted to his feet, limping badly, but he was able to mount and finished out the course. He was penalized 5½ faults, making the Italian team's total 6¼ faults.

Seaton Hackney Farm Scores.

An attractive class of single harness horses, shown to ladies' phaetons, with ladies driving, opened the evening competition. While only three showed, the result was close. Appointments counted 50 per cent. The winner was the Seaton Hackney Farm's brown mare Seaton Mistletoe, over which Mrs. Paul Moore handled the ribbons. A close second was the brown mare, Danum Woodbine, owned by P. J. Lawler. Miss Rose Lawler driving. Mrs. O. M. Kauffman drove her own chestnut gelding, Newton Victor, to take the yellow ribbon.

Great enthusiasm was aroused among the early comers when the seven trotters came out for the $1,000 championship stake, sponsored by the Trotting Horse Club of America. This carried with it the championship of the trotting division of the show. With drivers in racing silks and the speedsters making the circuit as nearly at a racing clip as the confines of the arena permitted, the crowd cheered their favorites on.

Championship honors and $375 in cash were carried off by the 6-year-old brown stallion Hazleton, owned by the Good Time Stable of W. H. Cane of Goshen, N. Y., with the famous driver, Walter Cox, in the sulky. Second went to the bay stallion Guy Trogan, owned by W. Roland Harriman of Goshen, N. Y. Third was the chestnut mare Arbutus, also from the Good Time Stable. Fourth went to Harriman's bay colt Caretaker, fifth to Edmund Butler's brown mare Petrena Harvester, and sixth to George W. Peak's bay stallion Signal Flash.

Sixty-six in Opening Event.

A fine jumping competition opened the morning session, the biggest event of the show in point of numbers, sixty-six entering the contest over Course C. The class was confined to privately owned horses and several members of the international teams entered their mounts under their individual names and military mounts carried off the bulk of the money.

First prize went to the popular Buckaroo, which topped a lot of fine work over the jumps by a perfect performance. It was the third time this veteran of the United States Army horse show team has gone cleanly over the jumps at this show. He was entered in the name of Colonel Pierre Lorillard Jr., and Captain W. D. Bradford again was up on the old brown gelding.

Minot B. Howard got into his stride in this event and brought his chestnut mare Katinka through to take second. Third went to the Polish horse Deresz, owned and jumped by Lieutenant Wladyslaw Zgorzelski. Fourth was the bay gelding Diplomat, owned and jumped by Lieutenant J. W. Wofford.

An interesting number of the matinee session brought together single harness ponies, over 13.2 and not over 14.2 hands. The competition was keen and the interest keen. Fuse, the little brown gelding exhibited by Ben R. Mayer, Beverly Hills, Cal., won his first blue in single harness, John Gilchrist putting him through his paces to take the award from Carl H. Hanna's Casbrook Fortune, driven by his owner.

Likely Lady, winner of more blue ribbons than any other three-gaited saddle horse this year, gained her second blue at this show for Mr. and Mrs. Harold Palmer when she was placed at the top of a great class for saddle mares over 14.2 hands. Eight of the thirteen entries showed and the battle for the honors was between the winner and Mrs. R. J. Goodman's Marion Gold. Third went to the well-known chestnut mare Prudence, owned by H. Russell Ryder. This was one of the best saddle classes of the show.

Program for the Final Day At the National Horse Show

MORNING.

9:30—Class 122; Sixty-four jumpers, elimination.
11:00—Class 33; three single roadsters.
11:19—Class 103; eight saddle ponies, hackneys or half-bred hackney.
11:35—Class 81; pairs of saddle horses.
11:40—Class 45; two pairs of harness horses, 15.3 hands or over.
11:45—Class 34; two pairs of roadsters.
2:00—Class 44; single horses, 15.2 hands and over.

AFTERNOON.

1:10—Class 138; three artillery teams.
2:30—Class 132; jumpers, finals.
2:55—Class 37; three roadsters, $1,000 stake.
3:05—Class 77; six saddle horses up to 300 pounds.
3:20—Exhibition of four-in-hands.
3:35—Class 100; ten five-gaited saddle horses, $5,000 stake.
3:50—Class 49; three collections heavy harness horses.
4:10—Class 69; fourteen road hacks.
4:30—Class 143; thirty-seven Corinthian hunters.

EVENING.

7:45—Class 126; twenty-three jumpers, $2,000 stake.
8:30—Class 106; twenty-nine New York traffic police.
9:00—Class 70; ten harness ponies, $2,000 stake.
9:15—Exhibition, Battery C, Sixteenth Field Artillery, United States Army.
9:30—Class 150; fifteen international military, individual championship.
10:00—Class 57; six single harness horses, $2,000 stake.
10:15—Class 131; thirty-two triple-bar jump.

DIPLOMATS ATTEND SHOW AT GARDEN

Italian Ambassador and Polish Minister in Brilliant Gathering, Week's Largest.

SOCIETY NOTABLES PRESENT

Large Crowd at Biltmore Supper Dance Following Performance —Many Dinners Held.

A brilliant gathering witnessed the performance at the Horse Show at the Garden last night. It was the largest of the week, and enthusiasm ran high when the military contests were staged, starting with a parade of the international competing teams.

Officialdom of the several countries, from which the army teams have come, Italy, Poland, Irish Free State and Canada, occupied boxes. Italy was represented by the Italian Ambassador, Giacomo de Martino; General A. Villa, Military Attaché of the Italian Embassy in Washington, and the Consul General in New York, Commander Emanuele Grazzi.

The Polish Minister and Mme. Tytus Filipowicz attended the show, also the Polish Consul General in New York. Major Gen. Hanson E. Ely, Commandant of the Second Corps Area, and Mrs. Ely were present.

Still an Outstanding Feature.

The boxes were filled with notables in society, showing that the exhibition is still one of the outstanding social features of the season and a more commanding attraction than ever. Mr. and Mrs. J. Macy Willets, who have a number of firsts and two championships, entertained at dinner at Pierre's, taking their guests to the show afterward.

Dr. and Mrs. Charles Gilmore Kerley had as their guests, Dr. and Mrs. William Bradley Coley, Dr. and Mrs. George L. Brodhead, Mr. and Mrs. John McChesney and Mrs. J. Mayhew Wainwright of Scranton, Pa.

Mr. and Mrs. Harold E. Ryder gave a supper party at the Central Park Casino following the performance. Their guests included Mr. and Mrs. Lucien A. Hold, Mr. and Mrs. Albert H. Tag, Miss Betty Kendall, DuBois Gillette and C. L. Woody Jr.

More than thirty guests were included in a dinner party given before the show by a group of cavalry officers of the Sixty-first Cavalry Division, 101st Cavalry and Caballos, which was organized by cavalry men serving on the Mexican border.

This group included Lieutenant F. Edward Ahrens, Captain and Mrs. H. Ballot, Lieutenant and Mrs. N. Bolet, Captain and Mrs. T. J. Cochrane, Colonel and Mrs. William M. Connell, Major and Mrs. R. W. Cooksey, Captain and Mrs. Hugh Aubrey Coulbourn, Mr. and Mrs. George Harvey, Mr. and Mrs. Veryl A. Mann, Colonel and Mrs. Vicent Rowan, Mr. and Mrs. J. Edwin Van Burkirk, Lieutenant and Mrs. William Young Jr., Captains A. S. Edmonds, Marshall Grout, H. Llavac, J. V. McDowell, Sydney A. Storer, Major Earl B. Wilson, Colonel Julian R. Lindsey and Lieutenant John Wallace.

400 at the Biltmore.

The official round of festivities in connection with the show began last night with a supper dance at the Hotel Biltmore, following the performance, attended by about 400 guests, including the officials of the National Horse Show Association of America, judges, members of the foreign army teams, and notable guests. Tonight Alfred B. Maclay will entertain the directors and judges of the show at his residence, 16 East Eighty-fourth Street, after the close.

The grand ballroom at the Biltmore was decorated with the national colors of the different countries participating, the Stars and Stripes and orange and black, the colors of the horse show organization.

The Italian Ambassador sat at the head of the Italian table, with members of the army teams of that country, and the Polish Minister and Mme. Filipowicz were at the head of the Polish table, with the officers of the Polish Army competing at the show. Officers of the Canadian and Irish Free State teams were at the table of John McEntee Bowman, president of the association, and Mrs. Bowman. They had about thirty guests.

These included Mrs. Loftus, Mr. and Mrs. J. H. McNeal, Mr. and Mrs. H. B. Legg, Mr. and Mrs. Joseph Wilshire, Mrs. Dickey Schwartzman, Mr. and Mrs. J. W. Hanes, Mr. and Mrs. Hugh J. Chisholm, Mr. and Mrs. Langhorne Gibson, Mr. and Mrs. Robert Law, Mrs. Walter H. Sykes, Mr. and Mrs. Bernard F. Gimbel, Howard Rowland, Colonel Douglas Young, Major Robinette, Newell Vaughan, William Koch, Captain and Mrs. O'Dwyer, Mrs. McMillin, and members of the two teams.

Guests of R. A. Fairbairn.

Among Robert A. Fairbairn's guests were Mrs. Strathern-Hay, Major and Mrs. Chaffee, Colonel and Mrs. A. Poillon, Colonel and Mrs. Howlett, Major J. L. Datton, Lieutenant Charles P. Summerall Jr., Mr. and Mrs. Thomas Wilson and Captain W. H. Marin.

Mr. and Mrs. George B. St. George had among their guests Mrs. Preston Davie, Mrs. Price Collier, Mr. and Mrs. F. Charles Fellowes Morgan, Captain Hamilton and Alfred Wagstaff.

Mr. and Mrs. Robert A. Grannis entertained among others Mr. and Mrs. L. F. Dodd, Thomas Alfred Cawthra and Dr. Howard Collins.

Others having tables were Mrs. J. T. Cole, Mr. and Mrs. Alfred B. Maclay, Major Gen. and Mrs. Ely, who had as their guests Colonel and Mrs. C. L. Scott, Mr. and Mrs. H. G. Vaughn, Colonel H. C. Whitehead and Mr. and Mrs. A. L. Bell; also Major and Mrs. H. N. Egleston and P. J. Lawler.

Others were Mr. and Mrs. William Browning, L. A. G. Hopping, Mr. and Mrs. Frederick D. MacKay, Mr. and Mrs. Frederick Brown, Mr. and Mrs. Luther L. Blake, Mr. and Mrs. Percy Chandler, R. H. Towner, Dr. and Mrs. Cassius Way, Mr. and Mrs. J. H. O'Brien, Mrs. David Wagstaff, Mr. and Mrs. Paul Moore, William H. Vanderbilt, who entertained seven guests.

Among others were Mr. and Mrs. J. Macy Willets, R. G. Albrecht, Colonel and Mrs. J. S. Hammond, Gordon Mendelssohn, Mrs. Harry S. Durand, who had as her guests Mr. and Mrs. Donald Bayne, Mr. and Mrs. H. P. Bassett, Colonel and Mrs. Metz, Francis Newton and Richard Newton Jr. also Dr. and Mrs. F. Tenney, Mrs. J. S. Walsh, Major H. Marcellus Gallop, H. D. Holloway and Mr. and Mrs. W. H. Cane.

Times Wide World Photo.

VICTORIOUS POLISH TEAM WITH THE INTERNATIONAL MILITARY TROPHY.
Left to Right: Lieutenant Wladyslaw Zgorzelski, Lieutenant Kazimierz Gzowski and Lieutenant Stefan Starnawski.

MORRIS BOAT WINS IN YALE REGATTA

Heavy C Crew Captures Final of Freshman Barge Races in New Haven Harbor.

DEFEATS HEAVY D EIGHT

Junior A and Senior A Victors in Semi-Finals of Upper Class Event in Annual Fall Rowing.

Special to The New York Times.

NEW HAVEN, Conn., Nov. 12.—The finals in freshman barge races and the semi-finals of shell races, in which eight upper class crews were entered, featured the annual Fall regatta for Yale class crews in New Haven Harbor this afternoon. The seventeen crews participating are in addition to the four varsity eights which Coach Ed Leader has in training on the Housatonic at Derby and do not include the two best freshman combinations.

The freshman heavy C crew won the barge championship by defeating the heavy D combination by half a length, with the 150-pound A crew another half length behind. W. R. Morris stroked the winning crew, which was boated as follows: Bow, Parkes; No. 2, Shafer; No. 3, Reed; No. 4, Cochrane; No. 5, Sherman; No. 6, Chatfield; No. 7, Wickwire; stroke, Morris; coxswain, Hamilton. Each oarsman will receive a silver trophy.

Junior A Wins by 7 Lengths.

In the first of the semi-finals of the shell races junior A boat struck up a fast stroke and swept down the entire Henley distance in the lead of the junior C oarsmen, finishing a good seven lengths ahead, with a time of 7 minutes, 15 seconds.

In the junior A boat were: Bow, Williams; No. 2, Betts; No. 3, Allen; No. 4, Patterson; No. 5, Mackay; No. 6, Brooks; No. 7, Trainer; stroke, Irving; coxswain, Hoon.

Senior A and sophomore A left the start at Belle Dock under darkness. The seniors took a slow stroke, but had no trouble placing open water between them and their rivals. They won by three lengths and their time was ten seconds slower than that of the preceding race.

Walden Strokes Seniors.

Senior A was boated as follows: Bow, Smith; No. 2, Hayes; No. 3, Allyn; No. 4, Jennings; No. 5, Bull; No. 6, Burnett; No. 7, Goodrich; stroke, Walden; coxswain, Simmonds.

Senior A and junior A will race in the finals tomorrow afternoon.

Fred Spuhn, coach of the freshman crews, is also planning an informal test of his first and second boats against the heavy C crew which took the barge championship this afternoon. A third race planned for tomorrow is between Coach Don Grant's 150-pounders. Strokes Heferan, Lay, Bowden and Parsons of the lightweight crews have chosen the boatings, which will represent four different colleges and race it out in friendly rivalry.

In the freshman barge contests seven 150-pound crews and two heavy crews took part. They raced over an American Henley distance. Eight crews were entered in the other events.

ATHLETE HIT BY DISCUS.

Berkman, C. C. N. Y. Harrier, Is Treated for Possible Skull Fracture.

Henry Berkman, senior at the College of the City of New York, and a member of the varsity cross-country team, was accidentally injured yesterday during team practice in the Lewisohn Stadium by a discus hurled by a team-mate, Sam Moskowitz.

Berkman was treated for a possible fracture of the skull by Dr. Davies of the Knickerbocker Hospital, where his condition was reported last night as not serious.

Horses Run Away in Garden; Band Plays to Still Uproar

Following the completion of the international military trophy event at the national horse show in Madison Square Garden last evening, there was an exhibition of four-in-hands. The first coach in the ring was the historic Venture.

As the coach entered the ring, with William H. Vanderbilt driving and Major Gen. Hanson E. Ely, Commander of the Department of the East, and Lieutenant Eugene Ely as his guests, the coach collided with the platform and stairs, tearing away a considerable section.

The horses became unmanageable and the occupants of the coach hurriedly dismounted. Women screamed and there was an uproar which the leader of the band endeavored to still by playing a lively air. The two leaders finally broke away from the wheelers, but were quickly caught. The Venture at the end was moved off by attendants.

A. PIRIE RENAMED P. G. A. PRESIDENT

Ogg, Minch, Way and Inglish Elected Vice Presidents of National Golf Body.

J. PIRIE ALSO GETS POST

Woodmere Club Pro Selected Secretary at Annual Session at Atlanta —Meeting Ends Today.

ATLANTA, Nov. 12 (AP).—Alexander Pirie of the Old Elm Club, Chicago, was re-elected president of the Professional Golfers' Association of America at today's session of the annual meeting.

Willie Ogg of the Worcester Country Club, Worcester, Mass.; Bertie Way of the Canterbury Country Club, Cleveland; Frank Minch, of Sacramento, Cal., and J. R. Inglish of the Fairview Country Club, Elmsford, N. Y., were named vice presidents, and Jack Pirie of the Woodmere Club, Woodmere, L. I., is the new secretary. The meeting will end tomorrow.

BAYSIDE Y. C. ELECTS.

James B. Moore Is Chosen as Commodore at Annual Meeting.

James B. Moore was elected commodore of the Bayside Yacht Club at the annual meeting. It was announced yesterday. Other officers who will serve for the ensuing year are William A. Winterbottom, vice commodore; Thomas S. Clark, rear commodore; William C. Johns, secretary; E. E. Hayward, treasurer, and Walter P. Grossman, measurer. Harris H. Walker and D. R. Henderson were elected to the board of governors.

It is understood that the Bayside club will be represented by several boats at the annual midwinter challenge series of the International Star Class, which will be held at Havana from Jan. 30 to Feb. 7.

To Decide Sextet's Future.

VICTORIA, B. C., Nov. 12 (Canadian Press).—A meeting of the Pacific Coast Hockey League directors will be held in Seattle Wednesday to decide the future of the Victoria hockey team, rendered homeless by the destruction of the rink by fire early Sunday morning. The local players were sent to Vancouver today and will play the opening game of the season there against Seattle Nov. 18.

Marylebone Cricketers Score First Victory in Australia

ADELAIDE, Australia, Nov. 12 (Canadian Press Cable).—The touring Marylebone Cricket Club team scored the first victory of its present tour of Australia when it defeated South Australia today by 130 runs. South Australia today was powerless in its second innings before the bowling of Allom, who took five wickets for 26 runs, and Barratt, whose average read 5 wickets for 32 runs. The innings scores were 418 and 168, aggregate, 594; South Australia, 230 and 86.

PINEHURST TOURNEY ENDS IN TRIPLE TIE

Teams of Boyd-Doyle, Heron-Leach and A. Ciuci-Hancock All Score 66 in Golf Play.

16 TEAMS 70 OR BETTER

Cards of Leaders in Mid-South Open Best Ball Contest Only a Stroke Above Record.

PINEHURST, N. C., Nov. 12.—A triple tie was the result of the annual mid-South open best ball tournament today.

Cards of 66 were turned in by Tom Boyd, Fox Hills, paired with Pat Doyle, unattached; Al Heron of Berkshire, Pa., paired with Bill Leach of Overbrook, and Al Ciuci of Fresh Meadow, teamed with Roland Hancock of Lynchburg, Va.

This score was within one stroke of the record round of 65 turned in by Joe Turness and Henry Ciuci last year. They teamed together again this time, but could do no better than a 72.

It was the fastest field that ever played here, if scoring is to be considered, as no less than sixteen teams had cards of 70 or better. Although five former open champions took part in the tournament none was able to get a place in the money. Johnny Farrell, Jim Barnes, Cyril Walker, Freddie McLeod and Willie Macfarlane were the five.

Doyle and Boyd missed winning by the narrowest of margins. They were out in 31, covering the first five holes in 16 strokes. They were late in starting and played the eighteenth hole in almost total darkness, which cost them a 5 instead of a par 4, which one of them virtually would have been sure to get in the daylight.

There were five prizes totaling $1,650. The teams tying split $1,300, as no play-off could be arranged, because the individual event starting tomorrow leaves no time for this to be decided otherwise.

CARDS OF THE LEADERS.

Boyd and Doyle.

Out	3	4	3	4	5	4	5	4	5—37
In	4	4	3	4	4	5	3	5	5—37—74

Heron and Leach.

Out	4	4	4	4	4	5	3	4	4—36
In	4	4	3	4	4	5	3	5	5—37—73

Ciuci and Hancock.

Out	4	4	3	4	4	5	3	4	4—35
In	4	4	3	4	4	5	3	5	5—37—72

Leach and Barnett.

Out	4	4	3	4	4	5	3	4	4—35
In	4	4	3	4	4	5	3	5	5—37—72

Boyle and Klein.

Out	4	4	3	4	4	5	3	4	4—35
In	4	4	3	4	4	5	3	5	5—37—72

THE SCORES.

A. Ciuci-Hancock	33	33	66
Boyd-Doyle	31	35	66
A. Heron-Leach	33	33	66
Klein-G. Heron	35	33	68
Larkin-Barnett	33	35	68
Forrester-Golden	34	34	68
Bellows-Patrout	34	34	68
Barnes-French	34	34	68
C. Walker-W. Walker	33	35	68
Allen-Shorey	34	34	68
Turner-Maples	37	31	68
Schorr-Hambrick	37	33—70	
Barnes-Creasy	34	36—70	
Cruickshank-McLeod	36	34—70	
Manero-Nordone	36	34—70	
Hall-Thorn	35	35—70	
Farrell-Kerrigan	35	35—70	
Eastwood-Bradley	36	34—70	
Guss-James	35	36—71	
Bird-Gallett	35	36—71	
Heatley-Bourne	34	37—71	
Reid-Sproul	36	35—71	
Leach-Brickley	36	35—71	
Spence-Hyatt	37	35—72	
K. Ciuci-Turness	36	36—72	
MacLane-Maclane	37	35—72	
Cunningham-Houghton	36	36—72	
Hinkle-H. Mayer	36	37—73	
Hemphill-Kirkpatrick	37	36—73	
Brennan-Case	37	36—73	
Armour-Moore	36	37—73	
Aycock-Crichton	34	39—73	
Diffenbach-Hunter	36	37—73	
Andrews-Ryan	37	36—73	
Owen-Mortimer	35	38—73	
Boardman-Murphy	37	37—74	
Gordon-Forster	39	35—74	
Schindler-Pollock	37	37—74	
Jorno-Lord	38	37—75	
Ebling-J. Moyer	37	38—75	
Boyle-Gallett	38	38—76	
Gibson-Schmeel	39	37—76	
Ward-Flattery	40	36—76	
Strand-McDonald	40	38—78	

SIX-DAY RACE STILL TIED.

Four Teams Deadlocked in Chicago Bicycle Grind.

CHICAGO, Nov. 12 (AP).—Frequent efforts were made today to break the deadlock for first place in Chicago's six-day bike races at the Stadium, but they failed, and four teams remained at the top of the race.

They were Norman Hill and Tony Beckman of New Jersey, Charley Winter and Jimmy Walthour of New York, Victor Rausch and Frans Deulberg, the German pair, and Alfred Letourneur and Paul Broccardo, the fast riders from France. Each of the leaders has traveled 1,725 miles and gained nine laps. The race ends at 11 P. M. tomorrow.

Holke to Manage Hazleton.

HAZLETON, Pa., Nov. 12 (AP).—Walter Holke of St. Louis, at one time star first baseman of the New York Giants, has been signed as playing manager of the Hazleton team of the New York-Pennsylvania Baseball League next season, it was announced today. Holke is to cover first base. He succeeds former Manager Wilhelm.

Temple Wins at Soccer, 6-0.

Special to The New York Times.

PHILADELPHIA, Nov. 12.—Temple University continued its winning streak in soccer today by beating the University of Delaware here, 6 to 0. Captain Pete Leaness and Thum starred with two goals each. The winners tallied three times in each half.

Matsuyama Double Victor.

Kinrey Matsuyama won two 18.2 balkline matches at Lawler's Manhattan Billiard Academy yesterday. In the afternoon he defeated William Reynolds, 250 to 48, in thirteen innings. At night Matsuyama vanquished Seymour Kling, 250 to 87, in 8/39 innings.

GILMAN'S SPANIEL WINS BEST IN SHOW

Idahurst Bell II Takes Premier Award at New England Breeders' Club Exhibition.

COAT IS LEMON AND WHITE

Victory in Boston Cocker Spaniel Specialty Contest Is a Popular One.

Special to The New York Times.

BOSTON, Nov. 12.—The best cocker spaniel in the show at the eighth annual specialty show of the Cocker Spaniel Breeders' Club of New England, held at Horticultural Hall here, was won today by Idahurst Bell II, owned by O. B. Gilman of Boston, Mass.

She is a beautiful lemon-and-white cocker spaniel, bred by her owner, and it was a popular victory at the finish of one of the greatest specialty shows of spaniels ever seen in America.

THE AWARDS.

Puppy Bitches (any solid color)—First, Mrs. A. R. McGill's Sewellfire Reality; second, Kitchener Kennel's Kitchener The Witch.
Novice Bitches (black)—First, Crowfields Kennels' Crowfields The Crow; second, O. B. Gilman's Idahurst Miss Nebo.
American-bred Bitches (any solid color)—First, Ralph C. Craig's Craigden Mischief; second, Walter E. Stoddard's Dress Parade.
Limit Bitches (black)—First, Ralph C. Craig's Craigden Mischief; second, Walter E. Stoddard's Dress Parade.
Open Bitches (black)—First, Windswept Kennels' Cordova Clare; second, O. B. Gilman's ch. Fearless Nelson.
Novice Bitches (any solid color other than black)—First, Foremost Kennels' Foremost Own Girl; second, O. B. Gilman's Idahurst Dazzle.
Limit Bitches (any solid color other than black)—First, Foremost Kennels' Foremost Own Girl; second, Miss Ethel W. Fischer's Merryfield Jonquil.
Open Bitches (any solid color other than black)—First, O. B. Gilman's ch. Idahurst Dream; second, Miss Ethel W. Fischer's Merryfield Jonquil.
Winners' Bitches (any solid color)—First, Windswept Kennels' Cordova Clare; reserve, Foremost Kennels' Foremost Own Girl.
Puppy Bitches (parti-color)—First, Kitchener Kennels' Kitchener Cameo; second, Miss Dreer Kennels' Miss Middleton.
Novice Bitches (parti-color)—First, O. B. Gilman's Idahurst Pandora; second, Mrs. Ellen Darcey's Rowcliffe Fireglass.
American-bred Bitches (parti-color)—First, O. B. Gilman's Idahurst Colleen; second, Mrs. Helen M. Bemis's Our Miracle Maid.
Limit Bitches (parti-color)—First, Windswept Kennels' My Own Lady Pilot; second, Mrs. Helen M. Bemis's Our Miracle Maid.
Open Bitches (parti-color)—First, O. B. Gilman's Idahurst Belle II; reserve, Windswept Kennels' Cinderella of Cordova.
Winners' Bitches (parti-color)—First, O. B. Gilman's Idahurst Belle II; reserve, Windswept Kennels' Cinderella of Cordova.
Best of Winners (solid color)—Mistress Kennels' Eclair of Mistover.
Best of Winners (parti-color)—O. B. Gilman's Idahurst Belle II.

PONZI ASSUMES LEAD OVER WOODS BY 3 TO 1

Takes the Third and Fourth Blocks of 12-Block Match at Pocket Billiards.

Andrew Ponzi took the lead over Arthur Woods by winning the third and fourth blocks of their twelve-block pocket billiard match at Dwyer's Broadway Academy yesterday. Ponzi now leads, 3 to 1, as they are playing on the block basis.

Ponzi triumphed in the afternoon session, 125 to 47, in nine innings, Ponzi's high run was 70 and Woods's 27. At night Ponzi won, 125 to 27, also in nine innings. Ponzi's best effort was 44 and Woods had a high run of 14.

GRAY BILLIARD VICTOR.

Defeats Dr. Brown in Amateur Straight Rail Title Play.

Frank Gray defeated Dr. I. Brown 150 to 62, in forty-six innings in the only match in the national straight-rail amateur billiard championship tournament played at Lawler's Brooklyn Billiard Academy last night. Gray's high run was 21 and Brown's 13.

In the senior three-cushion tournament Eddie Podsen was a double winner, vanquishing Jack Simmons, 25 to 19, and Frank Ryan, 25 to 23. In other matches Carl Wilkins conquered Steve Huggard, 25 to 17, and Huggard beat Ryan, 25 to 18. Podsen had a high run of 4 in his match with Simmons and Ryan one of 2 in his match with Huggard. All the others had 3s in their best clusters.

Henry Sohl defeated Joseph F. Blaisdell, former national straight-rail champion, in the opening match of the Brooklyn all-star 18.2 balkline invitation handicap tournament. The score was 175 to 112 and they played thirty-five innings. The high runs were: Sohl 23, Blaisdell 11. Six men are entered.

LA RUE WINS AT BILLIARDS.

Leads in Three-Cushion Tourney With Fifth Victory in Row.

George La Rue captured first prize in Section 1 of the annual amateur three-cushion billiard tournament at Doyle's Broadway Academy last night, when he scored his fifth straight victory and ended the series without a defeat. His final triumph was scored over Lou Larson by 25 to 19 in forty innings.

Four other games were played in this section. Philip Greenwald defeated Frank Copeland, 25 to 21 in thirty-six innings; George Barton downed J. D. Tompkins, 25 to 24 in forty-five innings; Roger Gilbert beat Abe Zimerman, 24 to 14 in thirty-nine innings, and Ray Jackson took the measure of Nat Diamond, 25 to 19 in forty-four innings.

Mayo and Strauss Win With Cue.

Nelson B. Mayo and Jerome Strauss won their matches in the 18.2 balkline handicap tournament at Lawler's Manhattan Billiard Academy last night. Mayo defeated Walter J. Freid, 200 to 123 in twenty-eight innings, and Strauss vanquished Lew Walters, 200 to 134 in thirty-nine innings. High runs were: Mayo, 41, Freid 13, Strauss 26 and Walters 24.

Cochran Cue Victor Over Cline.

Welker Cochran defeated Harry E. Cline, 300 to 66, in an exhibition 18.2 balkline match at the Amateur Billiard Club last night. The game lasted sixty-six innings, and the high runs were 90 for Cochran and 21 for Cline.

Awards in National Horse Show at the Garden

MORNING.

Class 125, Jumpers (privately owned horses)—First, Colonel P. Lorillard Jr.'s br. g. Buckaroo; second, Minot B. Howard's ch. m. Katinka; third, Lieutenant E. Zgorzelski's ch. m. Donese; fourth, Lieutenant J. W. Wofford's b. g. Diplomat.

Class 95 (Five-Gaited Saddle Geldings)—First, Mrs. R. J. Goodman's b. g. The Caddy; second, C. Harry Dodd's br. g. Sir Beau Twigs; third, Mrs. Helen J. Ashbrook's b. g. Ballou Sun; fourth, R. T. M. McCready's bl. g. Black Allan.

Class 89 (Combination Harness and Saddle Horses)—First, Mr. and Mrs. Harold Palmer's ch. m. Likely Lady; second, Mrs. J. Hallenbeck's ch. m. Rose Wilson; third, Mr. and Mrs. Howard Eyre's ch. m. Lady Lance; fourth, R. T. M. McCready's gray m. Signal Flash.

Class 114 (Crown or Qualified Hunters)—First, Miss Helen Phipps's ch. g. Red Rock; second, Bernard F. Gimbel's ch. g. His Excellance; third, Dilwyne Farm's br. g. Quarryman; fourth, John Ray Whitney's br. g. Sandy.

AFTERNOON.

Class 28—(Pair of Horses, Mares or Geldings)—First and second prizes won by Sheffield Farms Co., Inc.

Class 92 (Single Harness Pony, excee

Varsity at Yale Beats Scrubs, 6-0, in Practice Session for Princeton Game

YALE TEAM SCORES AGAINST THE SCRUBS

Varsity After Sturdy Battle Crosses for Touchdown From 5-Yard Line.

AERIAL ATTACK IS TESTED

McLennan Shifted to Quarterback as Eleven Points for the Princeton Clash.

Special to The New York Times.

NEW HAVEN, Conn., Nov. 12.—The Yale varsity eleven today tried to wheel its scoring plays into position for the Princeton game Saturday, but failed to either score consistently or to hold back the scrubs. A single touchdown was sent across the goal line of the reserve team in a twenty minutes' clash and the alert scrub defense twice halted the varsity's march, once by intercepting a forward pass and the second time a lateral pass.

There was no steady march by the regulars. The only score followed the interception of a forward pass at the scrubs' 30-yard line by Jim Stewart, who had just replaced Truxton Hare at left guard.

The varsity artillery was centred on off-tackle plays, alternating in wide swinging end rushes by McLennan principally, and incidentally by Miller. From the scrubs' 5-yard mark Miller took the ball across for the score. Charley Snead's drop-kicking effort failed and the varsity was obliged to be content with a 6-to-0 decision.

Scrubs Stop Aerial Attack.

Several varieties of the aerial attack have been emphasized in daily signal practice the past week, but none of them baffled the scrubs today. The coaches said tonight that two days more of scrimmaging was likely and it is expected that the development of the pass will be stressed.

Little was done with place or distance punting, but a long session of dummy football preceded the scrimmaging. In this a scrub eleven, which has been drilled in plays which Princeton last year used against Yale, received the ball at the varsity 5-yard line and was told to try to take it across. The attack on the regulars was successful once in three attempts.

Both the first and second varsity elevens were sent against scrub rivals for definite tryouts of the plays Yale is developing as its strongest attack. Hare was at left guard, and the coaches tonight were inclined to start him against the Tigers.

Freddy Loeser, who has been out of condition this Fall, remained on the second team. Hare dividing the left wing assignment with Jim Stewart, who played the position most of last Saturday's game. There were no rush line changes from the order maintained practically all the Fall.

McLennan Tried in New Post.

While the halfback trio of Snead, Miller and Dunn are expected to unleash a line-ramming attack against Princeton, an unexpected change was made at quarterback. McLennan was switched from his halfback assignment to the field general role, but Bob Hall stood behind him and campaigned the varsity play by calling the signals. McLennan has been a flashy back, with Booth and Austen all the Fall.

The injury received by the veteran quarterback, Bob Wilson, Saturday, has cramped the field general material. The coaches are likely to start Hall Saturday, but wish to withhold him from practice this week because of a bruise he received two weeks ago. At present the back field against Princeton at kickoff is believed likely to be Hall, Snead, Miller and Dunn.

Booth and Harlan Ellis, who have filled the reserve roles all the Fall, were part of a second string back field of which the other members were Austen and Taylor. They took part in the signal rehearsal but not in the scrimmaging. Booth was used at quarterback.

Harold Cruikshank went to quarterback and Jim Conklin to Ellis's position at right halfback when the scrimmaging began. Wilson is felt to be out of the competition for the rest of the season.

Alignment Is Significant.

Today's alignment of the first and second elevens was interpreted as deeply significant of the distribution of the material against Harvard and Princeton. It stills a report that the coaches are planning a radical change in the line-up before the final gridiron battles of the season, and it indicates ample reserve material for every position. Two valuable players, Wilson and Linehan, the latter having been understudy for Captain Greene at right guard all Fall, are alone on the injured list.

Yale's alignment for the Crimson and the Tiger, as indicated today, ranked the first and second team as follows:

First—Hickok, left end; Marting, left tackle; Hare, left guard; Palmer, centre; Greene, right guard; Vincent, right tackle; Barres, right end; Hall and McLennan quarterback; Snead, left halfback; Miller, right halfback; Dunn, fullback.

Second—Godman, left end; Ferris, left tackle; Loeser, left guard; Phillips, centre; Rotan, right guard; Hawley, right tackle; McEwen, right end; Booth and Cruikshank, quarterback; Austen, left halfback; Ellis, right halfback; Taylor and Conklin, fullback.

PRINCETON CUBS WIN.

Gain Class Title by Defeating Junior Eleven, 13-0.

Special to The New York Times.

PRINCETON, N. J., Nov. 13.—The freshman football team of Princeton University defeated the junior class eleven today, 13 to 0, annexing the championship of the class football tournament.

The freshmen will meet the championship Yale class football team here this Friday.

The line-up:

Freshmen (13).		Juniors (0).
Cragin	L.E.	Atkins
Morris	L.T.	Johnson
Bates	L.G.	Thurman
Williams	C.	Foster
Johnson	R.G.	Marion
Reatick	R.T.	Wattack
Weinrich	R.E.	Royster
Wood	Q.B.	Albright
Folk	L.H.	Potes
Carter	R.H.	Brown
Stout	F.B.	Parise

SCORE BY PERIODS.

Freshmen	7	0	6	0—13
Juniors	0	0	0	0—0

Touchdowns—Stout, Folk. Point after touchdown—Cragin.

Substitutions—Freshmen: Reeves for Carter, David for Reatick, Barnes for Stout, Lang for Johnson, Johnson for Barnes, Bartle for Davis, Wheeler for Cragin, Tompkins for Baccus, Lewis for Crook. Juniors: Leim for Parise, Sloss for Thurman, Sharp for Potes, Mitchell for Brown, Potes for Sharp, Thurman for Sloss, Brown for Mitchell, Sloss for Johnson, Sharp for Potes, Mitchell for Brown, Weed for Atkin.

Referee—C. P. Foster. Umpire—J. C. Bassard. Linesman—F. F. Carpenter.

70 Extra Trains to Be Used For Yale-Princeton Game Fans

NEW HAVEN, Conn., Nov. 12 (AP).—The New Haven Railroad today completed arrangements for transporting fans to the Yale-Princeton football game at the Bowl Saturday.

There will be about seventy extra trains, including twenty-eight each way between New York and this city, and two each way from Springfield, Boston and Providence. The railroad expects to carry about 30,000 fans. Special coach trains will begin leaving the Grand Central Terminal at 8:30 o'clock on the morning of the game.

PRINCETON DRILL STRESSES AIR GAME

First String Backs Go Through Passing Practice Against Scrub Players.

TACKLING GETS ATTENTION

Secret Workout for Yale Contest Ends With Signal Session—Moore to Play Saturday.

Special to The New York Times.

PRINCETON, N. J., Nov. 12.—Stressing a forward passing drill and work in interference, Princeton's football team today in a secret practice in Palmer Stadium held the first hard workout of the week in preparation for the Yale game Saturday.

A back field composed of Wittmer, Lowry, Levine and Carey, with Yeckley and Lea at ends, went through passing practice against a scrub back field. Wittmer did most of the tossing with the ends and Carey on the receiving end. Carey did some passing also.

Grooming of a second combination in the same phase of the game followed. The second back field took in Scarlett, Levick, Reimmund and Zundel, while Galey and Pendergast held down the flank positions.

Tackling also was emphasized by Coach Roper, who put the first string back field at tackling the scrubs. Following this, Carey, Scarlett, Lowry and Levine received a ten-minute assignment at breaking up a scrub passing attack. Wittmer was replaced in this by Scarlett. The scrub aerial attack proved rather successful, six out of ten passes being completed.

Previous to a ten-minute signal drill which closed the practice, the first team lined up in front of the goal posts, where Barfield, Lowry and Wittmer drilled at kicking the extra point. Barfield put the ball between the uprights six out of as many attempts, while Lowry tallied five out of five and Wittmer three out of three.

Keene Fitzpatrick, trainer, said today that Bill Moore would be in shape to take over his post at guard on Saturday. The first team line today consisted of Lea and Yeckley, ends; Barfield and Whyte, tackles; Mestres and Duncan, guards, and Caldwell, centre.

HARVARD ANNOUNCES YALE TICKET DRAWING

1905 Class and Oldest Graduates Preferred—1895 and 1922 Next in Selection.

Special to The New York Times.

CAMBRIDGE, Mass., Nov. 12.—The Harvard Athletic Association tonight announced the draw for football tickets for the Yale game.

The Class of 1905, being the 25-year class, is preferred, as are the classes from 1865 through 1889. They were not included in the draw. The Class of 1895 won first position in the draw, followed by 1922. The Class of 1890 was drawn last.

Yale tickets have been allotted to graduates in the following order of the draw:

1905	1919	1903	1916	1894
1922	1920	1909	1911	1925
1920	1900	1901	1921	1923
1919	1901	1898	1880	1927
1918	1896	1890	1904	1899
1915	1928	1910	1893	
1916	1924	1902	1926	
1917	1921	1902	1908	
1897	1907	1906	1912	

DARTMOUTH CONTEST IS NAVY'S OBJECTIVE

Coach Ingram Says Team Will Be Pointed for Final Game—Passing Attack Is Stressed.

Special to The New York Times.

ANNAPOLIS, Md., Nov. 12.—Head Coach Bill Ingram of the Naval Academy football team said that from today practice would largely be devoted to preparation for the game with Dartmouth, with which the midshipmen's schedule closes, not overlooking, however, the games with Wake Forest and West Virginia Wesleyan, which are next on the list.

In line with this decision practice covered a considerable range today, with fundamentals occupying a share of the workout. The squad had a short limbering-up drill and then was instructed in handling the ball and kicking.

Passing received particular attention, as the navy's aerial game has not been up to the mark this season. Gannon's return to his halfback position is expected to strengthen this department.

Beans and Byng occupied the end positions for most of the time, and they are at present the only experienced wingmen available, as Crane is out for the season and Moret received a bad bruise on his side Saturday. Moret, however, is expected back in the game in a few days.

STANGEL BACK IN LINE-UP.

Returns to Guard Post on Connecticut Aggie Eleven.

Special to The New York Times.

STORRS, Conn., Nov. 12.—The Connecticut Aggie football team had its first practice of the week here today. Stangel, right guard, who had not been in uniform since his ankle was injured more than two weeks ago in the Coast Guard game, took part in today's workout.

The squad worked on forward passing and punting, with some short individual drills for the linemen.

BACK-FIELD STARS OF SYRACUSE AND COLGATE ELEVENS, WHICH MEET ON SATURDAY.

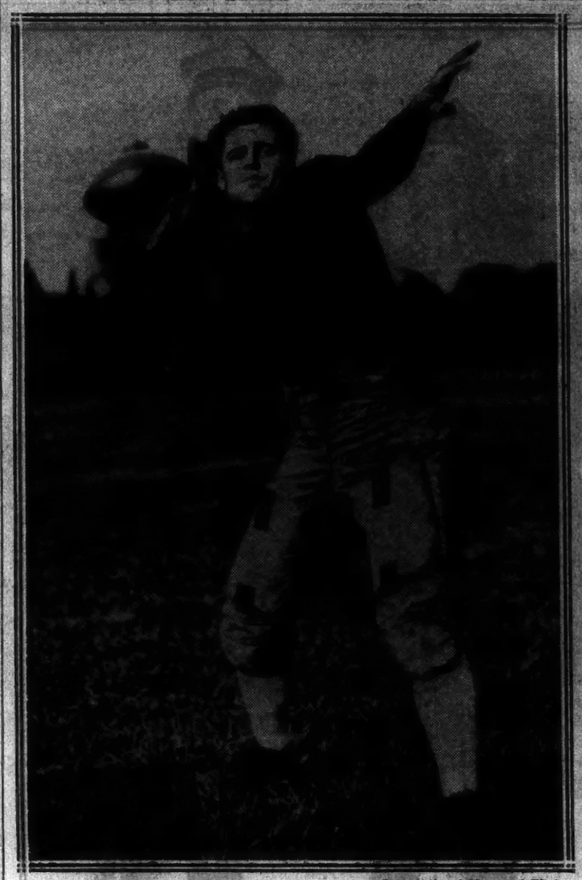

International Newsreel Photo.

Warren Stevens, Syracuse.

P. & A. Photo.

Les Hart, Colgate.

SYRACUSE ENGAGES IN LIGHT SCRIMMAGE

Session, However, Is Extended Under Lights as Team Prepares for Colgate.

MANNING LIKELY QUARTER

Senior, Who Excelled Against Niagara, Favored to Start With Sebo, Borton and Stevens.

Special to The New York Times.

SYRACUSE, N. Y., Nov. 12.—Syracuse held light but lengthy scrimmage today in preparation for the thirty-first annual Syracuse-Colgate game here Saturday. The scrimmage was continued after darkness under the floodlights.

There probably will be no changes in the line-up this week. Although Colgate has a veteran team, Syracuse likely will send a first-string eleven composed of five sophomores, four juniors and two seniors against the Maroon. The line today included Ellert and Stoneberg, ends; Newton and Canya, tackles; Obst and Van Ness, guards, and Bernard, centre. Several back field combinations were used and the one which seemed to find favor included a newcomer as quarterback. Tommy Manning of Norwich, N. Y., a senior, who has been with the squad three years. He acquitted himself so ably against Niagara last Saturday that it is probable he will receive the starting assignment. The others will include Borton and Stevens, halfbacks, and Sebo, fullback.

RUTGERS IS CHECKED BY FRESHMAN TEAM

Varsity Offensive Fails for Most Part—Three Left Halfbacks Show Good Form.

Special to The New York Times.

NEW BRUNSWICK, N. J., Nov. 12.—While the Jayvees, using Lehigh plays, were unable to gain against the Rutgers varsity in today's scrimmage, the regulars, taking the offensive, were held in check to a large extent by the freshman eleven.

Most of the session was devoted to polishing up the scoring plays, which showed weakness against Lafayette Saturday. The Scarlet meets Lehigh here this Saturday.

Stieger, who is striving for the right to call signals against the Brown and White, started at quarter and alternated with Drake. Jerry Cronin, Greenberg and Latimer alternated at left halfback, all showing considerable strength.

Greenberg hit his stride in the Lafayette game, and may carry a large part of the Scarlet's attack Saturday. Heinfelden and Harris held down the guard posts, displacing Karakas and Von Glahan, and Fischer was at left tackle.

SHIFTS ON LEHIGH SQUAD.

Pinckney and Gormley Alternate at Quarterback—Changes in Line.

Special to The New York Times.

BETHLEHEM, Pa., Nov. 12.—A lengthy scrimmage kept the Lehigh University football squad busy today preparing for the game with Rutgers. Coach Tate made some drastic changes in the varsity line and back field.

Haas, a tackle who has been out with injuries, returned to the line, but went to a guard berth. Bill Blackmar, right guard, was shifted to tackle, while Bob Many was retained at his regular wing post. The guard position on the right side also came in for some attention. Evers, a 212-pound tackle, was used for a time at that post and before the scrimmage ended both King and Evers received opportunities. For centre the coaches used Hutchinson in preference to either Joe McLernon or Tom Ayres.

The rearranged back field eliminating Davidowitz and Ware had Pinckney and Gormley alternating at quarterback, with Harris and Nora as halfbacks and Jimmy Fritts fullback.

Revolving Stadium or Gridiron Suggested At Princeton to Give All Fans Equal View

Special to The New York Times.

PRINCETON, N. J., Nov. 12.—A revolving stadium or a revolving gridiron is among the revolutionary changes suggested by an article in The Princeton Alumni Weekly for the alleviation of conditions inflicted on spectators occupying seats behind the goal lines at football games.

The writer, who signed himself "T. G. P., Princeton, N. J.," points out that there will no longer be any disadvantageous seats if a football bowl is built on a track and slowly revolved, making one complete revolution in the course of a game.

"You will twice have been sitting on the 50-yard line," he points out. "Aside from the chance of being in the wrong place at the right time you will have just as good a seat as anybody."

Another communicant from New York City condemns this scheme as impracticable because of the great expense involved, but suggests in its place a revolving gridiron.

TWO-HOUR WORKOUT HELD BY COLGATE

Scrubs, Schooled in Syracuse Formations, Hold Scrimmage With the Varsity.

Special to The New York Times.

HAMILTON, N. Y., Nov. 12.—Colgate's intensive preparation for its game with Syracuse on Saturday continued today with Coach Andy Kerr directing two hours of formation drill and a half hour of scrimmage against a picked team of scrubs which had been schooled in Syracuse formations. Practice continued at top pace in spite of the fact that the Maroon team appeared in close to the peak of midseason form against Columbia.

With every member of the squad of forty-one reporting for practice in excellent physical condition the Colgate coach departed from his usual custom of keeping the first and second ranking elevens intact during most of the drill.

Kerr worked only one eleven, allowing the first and second string players to alternate at the varsity positions. Those who were not in action followed the team, observing the plays.

In the brief scrimmage Colgate's varsity experienced considerable difficulty in frustrating the Syracuse plays put on by the scrubs in spite of the fact that both Syracuse and Colgate are this year using much the same tactics.

PENN STATE'S WORK FOR BUCKNELL LIGHT

Squad's First Practice After Penn Game Includes Short Dummy Scrimmage.

Special to The New York Times.

STATE COLLEGE, Pa., Nov. 12.—The Penn State football team practiced this afternoon on Beaver Field for the first time since the Penn game. Yesterday Coach Bezdek allowed the team its first rest of the season, as several of the Lion players needed the lay-off after the hard game with the Quakers.

In order to keep the players in physical condition for Saturday's game with Bucknell, the workout was very light, consisting of a short dummy scrimmage. Ralph Rieker, varsity guard, was the only member of the squad not in uniform, a twisted knee, received in the Penn game, will keep him out of the line-up for several days.

NOTRE DAME DINNER NOV. 30

Football Squad and Mayor Walker to Be Guests at McAlpin.

The annual Notre Dame football dinner is to be held this year on the roof garden atop the Hotel McAlpin on the night of the Army-Notre Dame game Nov. 30, it was announced yesterday. The eighty members of the Notre Dame squad will have positions of honor. Mayor Walker will be one of the guests, as also will be the Rev. Charles L. O'Donnell, C. S. C., president of Notre Dame University; the Right Rev. George J. Finnegan, Bishop of Helena, Mont., Coach Knute Rockne and J. Arthur Haley, manager of athletics at Notre Dame.

ARMY LINE WORKS ON FUNDAMENTALS

Several Combinations Tried, but No Definite Changes Are Made in Practice.

Special to The New York Times.

WEST POINT, N. Y., Nov. 12.—Army went back to hard football work today. Coach Biff Jones personally looked after the linemen, who were grilled painstakingly in a long session on fundamentals. Jones shifted the forwards about, trying several combinations, but no definite changes were made.

Following the group work the Cadets lined up against the scrubs in a brief scrimmage. The varsity line remained intact at the close of the workout, although the coaches tried out two sets of ends. Carimark and Messinger played throughout most of the period, but finally gave way to Kenny and Fletcher.

Chris Cagle broke through tackle for a 20-yard dash for the feature gain of the scrimmage and he and Murrel gained consistently through the line during the offensive drive.

Forward passing and a dummy scrimmage followed, with the practice being concluded with a snappy signal drill.

ROCKNE DIRECTS TEAM FROM A WHEELCHAIR

Carried to Field in Ambulance, He Lectures on Southern California Plays.

SOUTH BEND, Ind., Nov. 12 (AP).—Knute Rockne today resumed his rôle as Notre Dame football coach, a duty he relinquished because of an infected leg Oct. 26. He was driven to Cartier Field in an ambulance, and from his wheelchair directed preparation of the Irish squad for its game with Southern California at Chicago Saturday.

Rain drove the players into the gymnasium, but there Rockne lectured on Southern California plays, and watched the first and second teams on defense against the Trojan formations. He also outlined some new plays for use against the West Coast team.

Later the weather cleared and Assistant Coach Tom Lieb put the shock troops through a regular scrimmage in the open.

TROJANS OFF FOR CHICAGO.

Southern California Team Drills Before Departure.

LOS ANGELES, Nov. 12 (AP).—Primed to the minute for their clash Saturday with the undefeated Notre Dame team, thirty-eight Trojans from the University of Southern California, with the cheers of 2,000 followers ringing in their ears, boarded a special train at 6 o'clock tonight, bound for Chicago.

Before they left, the team coached by Howard Jones went through a short scrimmage in a last-minute determination to perfect the attack expected to be turned loose on Soldier Field, and to bolster up their defense to halt the great Notre Dame assault.

New York Aggies in Scrimmage.

Special to The New York Times.

FARMINGDALE, L. I., Nov. 12.—Jerry Allard, coach of the New York Aggies eleven, sent the first and second teams through a scrimmage lasting about an hour today.

CORNELL SCRIMMAGE EMPHASIZES PASSES

Stevens and Johnson Alternate in Tossing in Preparation for Dartmouth.

HOLD LONG KICKING DRILL

Wakeman, Hoffman, Hun and Larson Practice Placements—33 to Make Trip to Hanover.

Special to The New York Times.

ITHACA, N. Y., Nov. 12.—The Cornell football squad continued its light work today, the varsity having its first scrimmage of the week. The session was not intensive and the players confined their work principally to the aerial game, with Stevens and Johnson alternating in throwing the ball.

A long kicking drill preceded a short signal workout and in the scrimmage Stevens and Hoffman did most of the punting, with Wakeman, Hoffman, Hun and Larson place-kicking and practicing kick-offs.

Cornell's game with Dartmouth will be the thirteenth of the series. Coach Dobie plans to take thirty-three men to Hanover, leaving Thursday evening.

Leuder, left end, and Kanich, a back, both suffering from leg injuries, rested today, but they will be in condition for Saturday's game, Coach Dobie said.

Schaffner Is High in Bowling.

High team series of 2,525 and high game of 861 were bowled by the Parts Department team in the General Motors League games at Dwyer's Broadway Alleys last night. Schaffner of General Finance rolled high individual game of 235.

Verdict on Rain Insurance Nets Schools $2,200 Each

Two Jersey City schools will receive $2,200.97 because rain forced the cancellation of a football game on Nov. 24, 1927, through a directed verdict against the Eagle Star and British Dominion Insurance Company, Ltd., of London, England, in Judge Henry E. Ackerson's court in Jersey City yesterday.

Dickinson High School and St. Peter's Prep charged they had paid a premium of $202 on a $2,000 policy as protection against rain the day of the game. It did rain, both sides agreed, but the company alleged that the schools had broken the policy contract by selling tickets at the game.

DARTMOUTH STUDIES CORNELL'S TACTICS

Plays Explained to Regulars—Morton Leads Varsity in Signal Drill.

TEAM LOSES 3 PLAYERS

Clark, Crehan and Ferry Will Not Play—Cole and Sutton on First-String Line-Up.

Special to The New York Times.

HANOVER, N. H., Nov. 12.—The Dartmouth second and third teams staged the hardest scrimmage in weeks today. The first team put in a busy afternoon's work at signal drills.

The scrimmage resulted in three touchdowns for the second team and one for the third. It took the form of a regular game of four seven-minute quarters. The kick-off was omitted and also the tries for extra points. Tommy Longaecker was piloting the second-string team today and scored one of the touchdowns. The other two were by Whitehair and Jeremiah. Playing fullback for the third team, Lee scored its only tally.

Coach Cannell was greatly impressed by the work of two of his second-team players today, Wilkin at fullback and O'Connor at end. Both are expected to see service Saturday against Cornell.

While the other teams were scrimmaging, the first team, piloted by Bill Morton, was working at signal drill against Cornell plays. Hooker Horton, who has been scouting Cornell for Dartmouth, was present today for the purpose of helping the squad which is working against the regulars with Cornell plays. He also helped to explain these plays to the regulars.

Besides Morton, on the first team today were Cole and Sutton. Cole is in Hank Barber's place at tackle and Sutton has regained his old position as fullback. The tussle between Johnson and Sutton for the position is still going on. Freygard alternated with Wolf at the halfback position, while McCall seems to be assured of the other half position for the coming game.

It was definitely announced today that Len Clark, Crehan and Ping Ferry would be out of the game Saturday. Clark's rib has not healed sufficiently, Ferry's broken finger is in the same condition, and though Crehan is in shape and working, he has missed too much of the necessary practice work.

HILLEN, VILLANOVA, BACK.

Veteran Guard Will Be Ready for Davis and Elkins.

Special to The New York Times.

VILLANOVA, Pa., Nov. 12.—Phil Hillen of Pittsburgh, one of Villanova's veteran guards, has rejoined the squad after being on the injured list and will be ready to face the undefeated Davis and Elkins team on Saturday, Coach Stuhldreher's Wildcats started hard work today for the game, which will be played on Franklin Field. Attention to tackle and end play took up considerable time today.

HARVARD ELEVEN RESUMES SESSIONS

Douglas and Gildea the Only Regulars Absent as Squad Drills for Holy Cross.

ALL PLAYS ARE TRIED OUT

Plan Is to Start Full Strength in Game Saturday, Then Employ Available Substitutes.

Special to The New York Times.

CAMBRIDGE, Mass., Nov. 12.—With the exception of Jim Douglas, first-string left end, and Henry Gildea, substitute centre, Harvard's varsity football squad reported for work today.

It is questionable whether Douglas will be used against Holy Cross on Saturday. Richards will be groomed to substitute for Ben Ticknor, and while Hugueley is ready to do a little work to keep in shape, he will be subjected to no hard football until the Yale invasion.

The first team started today with Harding and Ogden at left end; Barrett left tackle; Trainor, left guard; B. Ticknor, centre; Talbot, right guard; W. Ticknor, right tackle; O'Connell, right end; Wood, quarterback; Putnam and Mays, left halfbacks; Devens, right halfback, and Harper and White fullbacks.

The first day's work after the return from Michigan was one of intensive individual position drill and then, following a blackboard talk by Coach Horween, a half hour's drill on the complete repertory of plays by the three varsity elevens.

As things now stand the coaches are inclined to start the regular team against Holy Cross, but plan to use as many substitutes as the run of the game will allow.

Tomorrow and next day there will be some defensive work against Holy Cross plays, but at the same time the eleven will be heading for the Yale game and next week will have a very thorough understanding of what sort of work will be cut out for it.

HOLY CROSS IN SCRIMMAGE.

Varsity on Defense Against Plays Used by Harvard.

Special to The New York Times.

WORCESTER, Mass., Nov. 12.—Today's session for the Holy Cross squad lasted two hours and a half, with the early part of the work given over to dummy scrimmage against Harvard's plays and the rest of the practice spent in polishing up new formations.

The Crusaders will be at full strength on Saturday for the first time since the opening of the season. Weiss and Himmelberg, the two husky linemen, who have been out of the game since the Fordham contest, will be ready to play. Garrity and Manfreda showed speed on Team A today and these two fast backs will bolster the attack on Saturday.

WILLIAMS PRACTICES BEHIND CLOSED GATES

Intensive Workout for Amherst Game Lasts Until After Darkness Falls.

Special to The New York Times.

WILLIAMSTOWN, Mass., Nov. 12.—Coach Caldwell sent the Williams squad through a long practice behind closed gates today. New plays for the Amherst game were tried out.

The workout was the most strenuous in several weeks and lasted until after dark when the floodlights were brought into play. The varsity faced the freshman team in a hard scrimmage to top off the practice which started with a long session with the tackling dummy.

McCarthy, who has been on the second team most of the season, has shown up so well of late that he may get the call at tackle in Stuart's place against Amherst.

We'd Never Mention "SPIT"

When he makes cigars ... he spits on the ends!

were there not millions of spit-tipped cigars being sold daily ... smoke certified Cremo—avoid the spit menace

How often have you been disgusted with the filthy, germ breeding places where some cigars are made... dark, stuffy factories ... warm, dingy shops and windows ... where cigars are rolled by careless, dirty lips and fingers and spit on the ends! What a far cry this is from the modern method of manufacture used by Certified Cremo.

Certified Cremo

"I certify Cremo sanitary and clean"

THE GOOD 5¢ CIGAR ... THAT AMERICA NEEDED

© 1929 American Cigar Co.

Defense Against Aerial Attack Is Stressed by N. Y. U. in Drill for Missouri

N. Y. U. EMPHASIZES DEFENSIVE TACTICS

Lessons of Georgia Game Cause Varsity to Bolster Guard Against Air Attack.

KICKING STILL A PROBLEM

Grant Tried in New Assignment as Team Points for Missouri Clash on Saturday.

Stressing defense against the forward pass attack, Coach Meehan sent the New York University football team through an hour's dummy scrimmage with the reserves yesterday at Ohio Field in preparation for its meeting with the University of Missouri, the Violet's third and last intersectional game of the season, which will be played at the Yankee Stadium Saturday.

Missouri is expected to take to the air, and Meehan has been bending every effort to secure an air-tight defense against the forward passes, the absence of which was responsible for the three Georgia touchdowns in the second half of the game last Saturday. Two more days will be spent studying the Missouri formations, while Meehan will turn his attention to the Violet offense later in the week.

The kicking problem is still the paramount problem at N. Y. U. Previous to the scrimmage Captain Leonard Grant, Beryl Follet and Mike Finstenberg, second-string linesmen, went through a long punting drill, with the Violet leader outdistancing his team-mates consistently.

Follet was used last week against Georgia after John O'Herin was removed from the game due to a leg injury, while Captain Grant will be making his début as a kicker against Missouri.

With Dave Myers still on the sidelines on account of a shoulder injury, and Jinx O'Herin out for the season, Ed Bella, who replaced Follet early in the season, was once more in the varsity back field, together with Follet, La Mark and Roland.

The N. Y. U. line was identical with the forward wall that faced Georgia last Saturday. Jerry Nemecek and George Chalmers were at the flanks, George Sargisson and Ross Grant held the guard posts, Captain Grant and Ernest Concannon were used in the tackle berths and Harry Schneider was at centre. Barring injuries, that is the line that will meet Missouri.

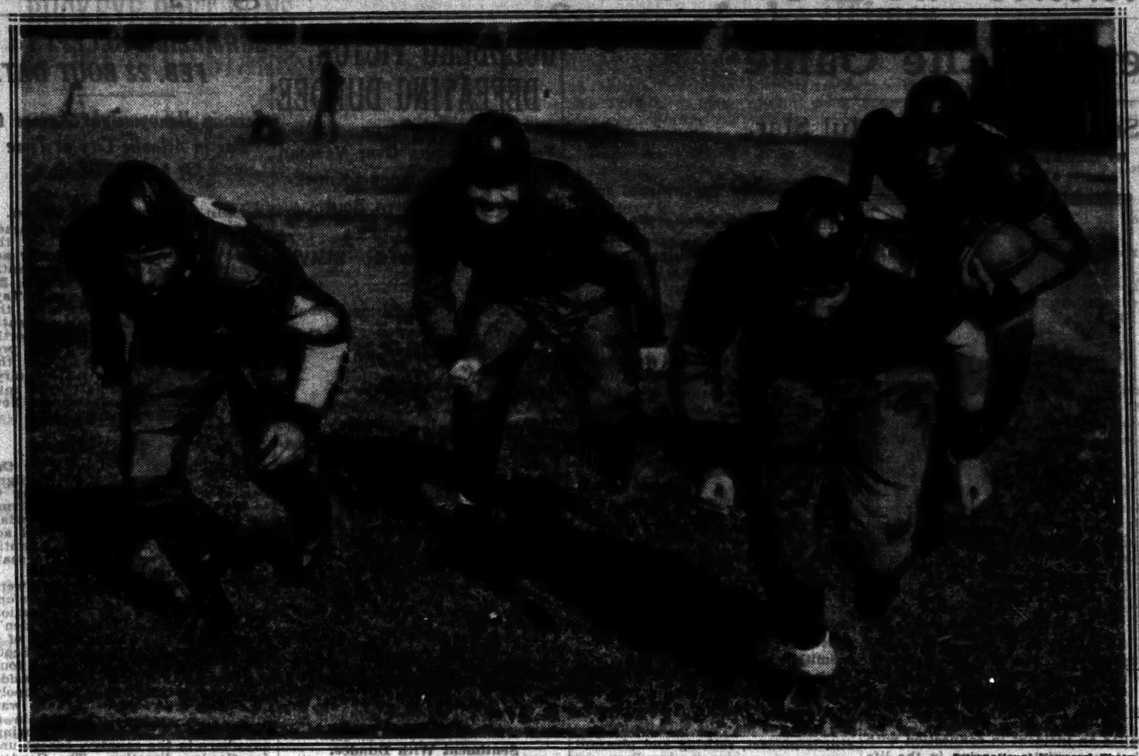

International Newsreel Photo.

FOUR PURDUE PLAYERS WHO ARE PREPARING FOR GAME WITH IOWA SATURDAY.
Left to Right: Carsway, Yunevich, Harmeson and Captain Welch.

MISSOURI TO LEAVE FOR EAST TONIGHT

Tigers Engage in Brief Drill Against N. Y. U. Plays—Place Kicking Gets Attention.

Special to The New York Times.

COLUMBIA, Mo., Nov. 12.—Defenses against the formations of New York University today drew scant attention, as University of Missouri football coaches concentrated upon their own formations with which they hope to restore to the Tiger squad the scoring punch which loomed so brilliantly in early season games and which has been so sadly lacking in more recent contests. The Tigers leave tomorrow night for New York to meet the Violet eleven.

Looking back over five previous games and finding but two touchdowns scored against the Tigers, one of them on an intercepted pass, the Missouri Mentors can find little to criticize in their defensive play.

But in these same five games the Bengals started well with three touchdowns in each of the first two, and then slumped to a single counter in each of the next three, a margin which accounted for victory in only one, a tie in another, and developed into a defeat in the third as a result of the Missouri failure to count the extra point.

The extra point itself came in for considerable consideration this afternoon as Bernie Schaff, veteran fullback, kicked from placement time after time.

After a brief session against New York plays, the varsity had a hard session with the freshmen, in which regulars and reserves most likely to see service against the Violets took turns on the attack. Coach Henry was still undecided tonight as to who would make the trip East. Hartman was in uniform today for the first time since the Washington game, but was unable to play.

ST. JOHN'S TEAM LOSES MARGOLIES, STAR HALF

Back Field Man Incapacitated by Water on Knee—Eleven Prepares for Providence.

St. John's College received a setback when it was learned yesterday that Abe Margolies, left halfback, was incapacitated by water on the knee. The word was received as the team went through a dummy scrimmage with the junior varsity players at Dexter Park in preparation for the game with Providence College at Providence Saturday.

The loss of Margolies was a blow to St. John's supporters, who were banking heavily on him to lead the Redmen to a victory over the Rhode Islanders this week, just as he captained the team to a triumph over the City College eleven last Saturday, 25 to 0.

With Margolies out of the game, St. John's will be greatly handicapped in its offensive power, as his kicking and forward passing have been a great help all season.

AMHERST TO MEET ARMY.

Colgate and Springfield Also Appear on the Basketball List.

Special to The New York Times.

AMHERST, Mass., Nov. 12.—The Amherst varsity basketball schedule released today is one of the most difficult ever attempted by a Lord Jeff quintet.

With Army playing in Lowell Textile's spot, Colgate replacing Stevens and Springfield in for Holy Cross, the squad faces a hard assignment. The schedule:

Dec. 19, Newport Naval Training Station School at Amherst. 21, Trinity at Amherst. Jan. 11, Brown at Amherst; 15, Williams, away; 18, Wesleyan, away.
Feb. 1, New Hampshire University at Durham; 5, Boston University, away; 12, Army, at West Point; 15, Massachusetts Agricultural College, away; 19, Williams at Amherst; 22, Colgate at Amherst; 26, Springfield at Amherst.
March 1, Wesleyan at Amherst.

COLUMBIA SHIFTS REILLY TO AN END

Reserve Halfback Will Play That Position, at Least Part of Game, Against Penn.

HEAVY WORKOUT IS HELD

Edling, Hurt in Colgate Contest, Will Be Lost to the Lions for Rest of Season.

Columbia's football team held its first heavy workout yesterday at Baker Field in preparation for its game with Pennsylvania Saturday. With two exceptions the Blue and White forces, which still feel the effects of the contest with Colgate, assembled in full strength for the drill.

Ed Edling, end, and Romeo Japer, guard, were the only players who did not put on uniforms yesterday. While an examination of Edling's left arm and shoulder were disclosed by the X-ray photographs, his left elbow was badly dislocated and swollen as a result of the Colgate game, and it is quite certain that he will be unable to play the remainder of the season. Japer's ailment is a twisted right ankle, and his chances of getting into the Penn game are unfavorable.

A light scrimmage against the junior varsity team was the high spot of yesterday's session. The varsity eleven was in possession of the ball at all times, and the coaches spent most of the afternoon in attempting to smooth out the attack of the Lions. Emphasis was particularly stressed on speeding the interference, developing the line charge and blocking tactics of the forwards.

Joe Stanczyk and Ralph Hewitt returned to the first-string line-up after having taken things easy for a week or so because of injuries. Stanczyk, veteran fullback and one of the fastest men on the squad, appeared to be in the best condition he has shown since the Williams game nearly three weeks ago.

One of the most radical changes of the season at Baker Field was made yesterday when Coach Crowley transferred Tim Reilly from a reserve halfback post to end. Reilly undoubtedly will play against Penn, even though he may not start the game.

MASTERS MAY PLAY AGAINST COLUMBIA

Penn's Star Halfback, Suffering Shoulder Injury, Reports in Uniform.

Special to The New York Times.

PHILADELPHIA, Nov. 12.—Pennsylvania's prospects for the Columbia game were brighter today, when all but two of the varsity squad turned out on Franklin Field.

Rolf Carlsten of New York City, brother of Earle Carlsten, utility halfback of the Lions, is still confined to his bed in the training house and cannot play. Walter Masters, halfback, who was also injured in the Penn State game, was on the field in uniform. Gette still has a badly sprained neck, although he has been discharged from the hospital.

Masters, star punter and passer, who has a separation of the shoulder, may be able to see action against Columbia. Al Ratowsky may take his place at the start. Mort Wilner, Dick Gentle and Walt Opekun, the regular backs, were in the line-up today, but they did not get in the heavy work.

The second team back field, which includes Bill Graupner, Ratowsky, Charley Greene and Jerry Ford, could make little headway against the scrubs in a scrimmage.

Johnny Olsen of Brooklyn, who started at right tackle last week, continues to have the call over Dink Morris of Bridgeport, Conn., and is the likely choice to team with Captain Johnny Utz Saturday. Olsen had his back wrenched last week, but is almost in shape again.

HAVERFORD TESTS DEFENSE

Aerial Attack Also Studied in Drill for Drexel Contest.

Special to The New York Times.

BRYN MAWR, Pa., Nov. 12.—Forward passing and pass defense were stressed by Coach Harman in today's practice session of the Haverford College football team, which plays Drexel at Philadelphia on Saturday.

Milliken and Wriggins, veteran linemen; Dothard and Litchfield, halfbacks, are on the injured list.

Booth Flies to Bedside of High School Boy Who Lost Leg After Injury in Football Game

NEW HAVEN, Conn., Nov. 12 (AP).—Albie Booth, Yale star halfback, who has thrilled thousands in the bowl, today went to Bridgeport by airplane to visit Robert (Bussy) Stevens, Stratford High School football player, whose right leg was amputated last week when thrombosis set in after an injury suffered while playing football.

When Booth was introduced at the hospital to Stevens, who has been cheered by letters from many football stars, including Christian Cagle of West Point, the latter said to the nurse:

"This isn't Booth; don't try to fool me. Why, I could take this little fellow out myself."

And the 17-year-old youth chuckled and laughed as he greeted the diminutive Yale player.

Stevens told Booth that he had planned to see the Yale-Army game, "but," as he slapped his right hip, "this came along and put me back. But I'll be up to see you play, don't forget that. Right now I'm all set to get out of here, but the doctor says to stick around for a couple of days more, or all the nurses will get lonesome."

Booth congratulated Stevens on his brave attitude. On Stevens's request he wrote his name on the letter of cheer which Cagle had sent.

FORDHAM GAME SET FOR POLO GROUNDS

Contest With Thiel Eleven Saturday Is Transferred From Fordham Field.

Because of the great demand by students and alumni to see the undefeated Fordham eleven in action, the Maroon's next game, with Thiel this Saturday, has been transferred to the Polo Grounds, according to John F. Coffey, graduate manager of athletics. The contest was originally scheduled for Fordham Field.

In order that Fordham might play at the ball park a high school triple-header which was to take place at the Polo Grounds had to be rearranged. Under the new plan the chief of the three games, between Commerce and Stuyvesant, will precede the college game and start at 12:30 o'clock. The two other school contests, between Seward Park and Evander Childs and Morris High and Theodore Roosevelt, will be played at Fordham Field.

All rumors that Captain Siano, star Maroon centre, had been seriously injured in the Boston College game were set at rest yesterday afternoon when he reported with the rest of the squad for the first practice this week. Siano's ankle was swollen on Sunday and Monday, but the extra day of rest helped him considerably and the swelling is now almost completely gone.

Coach Cavanaugh thinks that what his unbeaten varsity needs most is a long rest, so the Fordham mentor will not start work for the hard Bucknell game of Nov. 23 until his men are well rested.

The coach did not even send his charges through a dummy scrimmage in the light workout held yesterday. The men received individual instruction and the day's activities were concluded with a punting drill with Walter Tracey, Frank Bartos and Johnny Fisher doing the kicking.

HARD SWARTHMORE DRILL.

Both Varsity and Second-String Back Fields Get Workout.

Special to The New York Times.

SWARTHMORE, Pa., Nov. 12.—Jack Moore, line coach of Swarthmore, put the eleven through dummy plays and extensive signal drill today in the absence of Head Coach Roy Mercer.

Both the varsity and second back fields were used in running off old and new plays. With the first back field of Atkinson, Redman, Testwuide and McDiarmid in poor shape, the second string of Wagner, Alden, Sinclair and Atkins was given an opportunity to tune up, with more than a possibility of seeing action against Ursinus College this week.

HOPES PUT ON LAVECQUE.

Lafayette Expects Much From Brooklyn Boy in Temple Game.

Special to The New York Times.

EASTON, Pa., Nov. 12.—Lavecque, Brooklyn boy, who showed up well at the fullback berth in the Rutgers game, may be called on to do a great deal of the work in that department for Lafayette in the Temple game Saturday, it was revealed today. Both Etter and Woodfin, who have started other games at fullback, are suffering from injuries and are not expected to be in shape by Saturday.

May Transfer Club's Franchise.

GREENVILLE, S. C., Nov. 12 (AP).—This city's baseball franchise in the South Atlantic League will be offered to Florence, S. C., at a meeting of officers to be held there at noon tomorrow, it was announced today by Frank Walker, manager and largest stockholder of the local club. Efforts to retain the franchise for Greenville have failed, Walker said.

MANHATTAN HOLDS 90-MINUTE CLASH

Engages Freshmen, Using City College Formations, in Thorough Workout.

Manhattan displayed its best form of the season in a ninety-minute scrimmage against the freshmen at Jasper Field yesterday.

The yearlings employed City College plays, but the varsity had little trouble holding them and in advancing on the offensive. McBride scored two touchdowns on end runs and Burke crossed the freshman goal line twice on plunges through centre.

With the exception of Captain Cronin the Manhattan players are in good shape for the City College game at Lewisohn Stadium on Saturday. Cronin, who broke a shoulder in the Lafayette contest, will be in uniform but is not likely to play.

C. C. N. Y. TESTS MEN TO REPLACE INJURED

Three Positions Have to Be Filled —Dubinsky, Tackle, Plays in Back Field for Time.

Two line-ups were used by the City College football squad in its first scrimmage of the week last night at the Lewisohn Stadium, Coach Parker experimenting with the team to find three men to fill the positions of players injured in the St. John's game last week. The varsity went through a short offensive scrimmage against the junior varsity. Passing and punting drills also were held.

If C. C. N. Y. uses the running attack against Manhattan Saturday, Eddie Dubinsky, at present a tackle, will be shifted to Whitey Schlesinger's post at fullback, while Steve Rhodie and Willie Rubin will play the tackles. If an aerial attack is to be used as the main weapon, then either Morris Dulberg or Harry Schnaer will start in the back field.

When Schnaer was among the ball carriers last night Dubinsky was in the line, and when Dubinsky went back Rhodie was in his place. Bernie Beinstock, Morty Targum and Morris Goldhammer made up the rest of the back field.

BROWN VARSITY RESTS.

Coach Davetas Day to Looking Over the Freshman Eleven.

Special to The New York Times.

PROVIDENCE, R. I., Nov. 12.—Coach McLaughry devoted his time to the Brown freshman football squad today as the varsity does not resume practice until tomorrow. Some of the players are still suffering from the exhausting contest with Dartmouth, but McLaughry expects to have his squad intact within the next few days.

Work during the remainder of this week and next will be given over to preparation for Colgate, as Norwich and New Hampshire are not expected to test the team severely.

WEST VA. IN LIGHT DRILL.

Old and New Plays Tested for Game With Georgetown Eleven.

Special to The New York Times.

MORGANTOWN, W. Va., Nov. 12.—Head Coach Ira Rodgers of the West Virginia University Mountaineers dispensed with the usual scrimmage today. He sent his men through a lengthy drill on old and new plays in preparation for Saturday's game with Jess Little's Georgetown University team at Washington.

BIG TEN CLASSICS SET FOR SATURDAY

Traditional Rivals to Clash When Michigan Meets Minnesota, Chicago Faces Illinois.

PURDUE DRIVES FOR TITLE

Iowa Prepares for Undefeated Team —Indiana in Good Shape for Northwestern Contest.

CHICAGO, Nov. 12 (AP).—Two of the oldest traditional rivalries in Western Conference football—Michigan and Minnesota, and Chicago and Illinois—will be renewed Saturday.

Michigan will go to Minneapolis to try to take "the little brown jug" away from Minnesota, where it has rested in a trophy case since 1927. They did not meet last season, and the 1927 victory was Minnesota's first since 1919. Comparing their records, Michigan does not appear to have much chance of taking the trophy back to Ann Arbor, but Minnesota, in losing to Iowa last Saturday, took a battering and may be unable to recover in time to stop the improving Wolverines.

Chicago and Illinois will not be fighting for a trophy, and none is needed to bring out the best in both teams. Neither team is having a good season, but both have proved capable of springing surprises and a close battle is indicated.

Purdue's Big Test Ahead.

Coach Jimmy Phelan of the undefeated Purdue team has wasted no time in getting under way with his preparation for the invasion of Iowa Saturday—the game that probably will make or break the Purdue season. Phelan did not use Welch or Harmeson, his star ball carriers, against Mississippi, but yesterday both, along with White, Yunevich and the varsity linemen, were driven through a sharp scrimmage against the reserves.

Iowa received an afternoon off to permit the squad to recover from the Minnesota contest. Coach Ingwersen found a long list of injuries and plans to give his reserves much attention during the preparatory period before the Purdue clash.

Indiana, which had an open date last Saturday, is in the midst of winding up for its invasion of Northwestern this week-end. The Hoosiers are in good physical condition and will be at their best against the Wildcats. Coach Pat Page has indicated he will have several second string men in the starting lineup.

Rest for Northwestern.

Coach Dick Hanley of Northwestern gave his regulars a rest yesterday, after cautioning them against underestimating Indiana. Northwestern is eager for Iowa to upset Purdue Saturday, which, with a Northwestern triumph over Indiana, would give the Wildcats a strong claim to the conference title. It will be Northwestern's final Big Ten contest of the season.

A minimum of activity is on the Wisconsin and Ohio State programs for the week. The Badgers will have an open date Saturday, and Ohio State, with Illinois to be met a week from Saturday, plans little work in preparation for Kenyon, Saturday's opponent.

SOCCER RESULTS

COLLEGES.

Temple 4 ..... Delaware 0

SCHOOLS.

Horace Mann 8 ..... Riverdale 1
Morris 2 ..... Roosevelt 0
Rostyn 3 ..... Farmingdale 0

Other News of Sports On Next Two Pages

ST. MARK'S ELEVEN TO OPPOSE GROTON

Massachusetts Schools Meet Today at Southboro in Day's Only Scholastic Game.

ELEVENS PLAY SATURDAY

Roosevelt-Morris, Seward Park-Evander at Fordham Field for Double-Header.

The lone interscholastic football game on today's card will take place in Southboro, Mass., when two of the leading Massachusetts school elevens, St. Mark's and Groton School will meet. No championship is at stake, but both have impressive records to date. Groton is favored because of its victory over Middlesex School of Concord, champion of the private boarding school division last year.

St. Mark's will be out for its fourth straight victory over Groton. The latter has lost only one game to Boston Latin. Eight New Yorkers are on the Groton team, Captain Whitney, Paul Choate, Sanger Thorpe, Frelinghuysen, Bailey, Potter and Weekes.

On the St. Mark's eleven are four New York youths, Cammann, Lakin, Sargent and Choate, a cousin of Paul Choate of Groton. Both the Choate boys play at tackle. The other members of the St. Mark's team come from various parts of the country—Captain Bigelow from Charleston, S. C.; Field and Davis from Cincinnati; Elkins from Elkins Park, Pa.; and Laurence and Bradley Goodyear, who are first cousins, from Buffalo.

School Schedule Changed.

No triple-header will be held at the Polo Grounds Saturday. To make room for the Fordham-Thiel game the school program has been broken up. The main event, the traditional battle between Commerce and Stuyvesant, will be played at the Polo Grounds at 12:30, prior to the college game. Stuyvesant is Commerce's second oldest rival. The teams have met twenty-one times.

The Seward Park-Evander Childs and Morris High-Theodore Roosevelt games have been shifted to Fordham Field. The six school teams were originally booked to play at the Polo Grounds and more than 30,000, the number that saw the election day triple-header, were expected to attend.

Metropolitan schoolboy cross-country runners will also have an important day on Saturday. Van Cortlandt Park will be the scene of the P. S. A. L. city championships and of the private schools' title run. For the P. S. A. L. event Eugene Brown of George Washington, winner of the Columbia interscholastics last Saturday; Dave Twomey of Erasmus Hall, victor in the Manhattan interscholastics, and Captain John Nicholson of Curtis High are among the favorites to win the individual honors captured last season by Arthur Cooperman of Newtown High. Curtis High is the defending team champion.

Poly Prep is regarded as the likely winner of the private schools' run. The Dyker Heights school's harriers captured the team honors last season, with St. James a close second. Borton Gabb of Poly, who finished fifth in 1928, and John Didie of St. James, who was seventh last year and who recently captured the Catholic schools championship, are expected to fight it out for the individual laurels. Alex Piper of Poly, who won the race in 1928, was graduated last June.

Other Runs Are Listed.

Other important cross-country meets on the metropolitan schoolboy program are the LaSalle Military Academy's invitation event to be held at Oakdale, L. I., on Nov. 23; the annual Brooklyn interscholastic championship scheduled for Poly Prep's course at Dyker Heights on Nov. 30, and the fourth annual national interscholastic championship race to be held under the auspices of Newark Prep at Newark on Thanksgiving morning.

One of Greater New York's leading football teams, Poly Prep of Brooklyn, will wind up its season on Friday, meeting one of its most important rivals, St. Paul's of Garden City, at Dyker Heights. Poly, winner of the Manual Plaque last season, started poorly this year, being held to a tie by Roosevelt High of Yonkers and then losing to Peddie. However, Poly has defeated its last three opponents, Boys High, Brooklyn Prep and Stony Brook, all formidable foes.

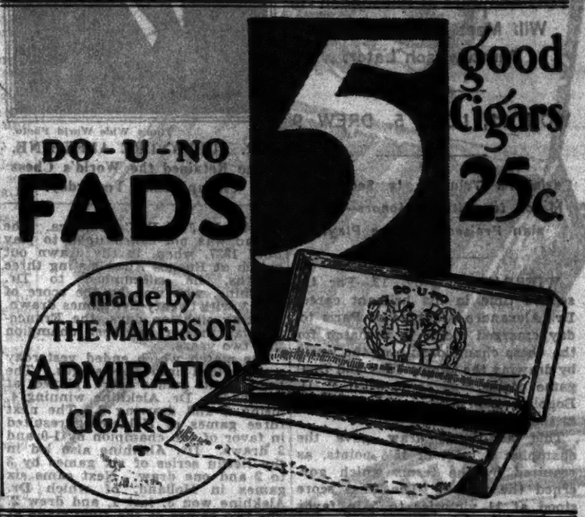

The new Debonaire
TUXEDO SUIT
by Hart Schaffner & Marx
$50
(Jacket and trousers)

It is the tuxedo suit model now being worn by men in the spotlight of fashion. Selected quality black unfinished worsteds; elegant silk facings and trimmings; needled with exacting care

FITTED WITH CUSTOM PRECISION

WALLACH BROTHERS

NEW YORK
53 Broadway
265 Broadway at Chambers
Fifth Ave opposite the Library
Fifth Ave corner 36th
41st at 7th Avenue
246-248 West 125th St.
Fordham Rd. cor Marion Ave
Courtesy Manager Bankhead

JAMAICA, L. I.
Jamaica Ave corner 166th St.
NEWARK
828-830 Broad Street

Chess Title Retained by Alekhine as 25th Game With Bogoljubow Is Drawn

ALEKHINE RETAINS WORLD CHESS TITLE

Draw With Bogoljubow in 25th Game Gives Champion the Required 15½ Points.

VICTOR RECEIVES OVATION

Tells Admirers at Wiesbaden He Will Meet Capablanca or Nimzowitsch Later.

WON 11, LOST 5, DREW 9

Parisian's Triumph Is Second in Match for Titular Honors—Russian Praised for Fine Play.

WIESBADEN, Nov. 12.—For the second time in his brilliant career Dr. Alexandre Alekhine of Paris today emerged victor in a match for the chess championship of the world by drawing the twenty-fifth and final game of his long series with E. D. Bogoljubow of Russia after 55 moves at the Kurhaus.

This additional draw gave the champion a total of 15½ points, as required by the terms which governed the match. The final score stood at 11 victories to 5 in favor of Dr. Alekhine, with 9 drawn.

When the present champion wrested the title from José R. Capablanca of Havana at Buenos Aires, two years ago, the score was 6 to 3 in his favor, with 25 drawn. Bogoljubow, therefore, succeeded in winning a greater number of games from Dr. Alekhine than had the former world's champion against Alekhine, although the Cuban's percentage was slightly higher.

Crowd Surrounds Champion.

When the match, which was started here on Sept. 6 and continued at Heidelberg, Berlin, The Hague, Rotterdam and Amsterdam, ended today an ovation was accorded Dr. Alekhine, who was immediately surrounded by a throng of enthusiasts who had been following the final moves of the game as repeated upon the wall-boards outside the playing room. The champion was overwhelmed with congratulations.

Making a brief speech, Dr. Alekhine acknowledged the compliments of his admirers and spoke highly of the fine resistance made by his opponent. He added that he would be prepared later to defend his title against either Capablanca or Aron Nimzowitsch of Copenhagen, both of whom have expressed a desire to meet him.

Bogoljubow, who had given frequent exhibitions of virile chess play, came in for his share of the plaudits. Defeated by one of the greatest players that ever lived, the loser, in the opinion of most observers here, has gained in reputation. The masters will remain here until Monday, giving exhibitions at the Kurhaus.

Bogoljubow Surprises.

Play in the twenty-fifth game was resumed today with Dr. Alekhine making his forty-first move which he had sealed yesterday. Queens were exchanged immediately and then Bogoljubow startled the onlookers by leaving his knight unprotected. Dr. Alekhine, however, declined to accept this Grecian gift, for he saw plainly that acceptance would give his rival a passed pawn which could not be stopped. Each in turn then gave up the exchange, the net result being the loss of Dr. Alekhine's advanced queen's pawn.

There seemed to be some hope then for the challenger, but this was quickly dispelled in the rook and pawn ending which followed. Dr. Alekhine completely blocked the advance of the hostile forces and thereby made sure of the draw which gave him victory in the match.

The score of the final game and the record of the match follow:

THE FINAL GAME.

QUEEN'S GAMBIT DECLINED.

Alekhine (White).	Bogoljubow (Black).	Alekhine (White).	Bogoljubow (Black).
1 P-Q4	Kt-KB3	29 Q-R4	K-R2
2 P-QB4	P-K3	30 Q-R5	Q-Q8
3 Kt-KB3	P-Q4	31 KR-Q2	Kt-B4
4 B-K3	QKt-Q2	32 Q-B5	Kt-Q2
5 P-K3	B-Q3	33 QxBP	KR-B3
6 QKt-Q2	Castles	34 Q-KB7	QxP
7 P-QKt3	P-QKt3	35 R-Q8	QxP
8 B-Kt2	B-Kt2	36 Q-Q	Q-R4
9 Castles	P-B4	37 K-R	Q-B6
10 P-K4	PxBP	38 RxP	Q-B4
11 KP-Q	PxQP	39 Q-Kt8	R-KB2
12 KPxP	PxP	40 Q-Q	P-R3
13 P-Q5	R-K	41 Q-Kt8	R-Q2
14 KtxKt	KtxKt	42 Q-Q6	QxQ
15 PxKt	Kt-Q2	43 RxQ	R-Q6
16 Kt-K4	Q-B2	44 B-Q4	Kt-B3
17 Kt-Q6	BxKt	45 BxKt	RxR
18 PxB	Q-B3	46 B-K7	R-Q8(ch)
19 Q-Kt4	P-K4	47 RxR	RxB
20 Q-Kt3	QR-Q	48 R-K7	R-Q5
21 P-K5	R-K3	49 R-R7	R-KB5
22 B-B5	B-B5	50 P-R5	R-Kt1
23 RxB	QxB	51 K-Kt3	K-B3
24 P-Q6	R-Kt3	52 R-B6	P-R4
25 Q-KR3	Q-B3	53 P-R4	K-Kt2
26 R-K	P-Kt4	54 K-Kt2	P-QKt4
27 QR-Q	P-KR3	55 R-Q8(ch)	K-B2
28 P-Kt3	QR-Kt3		Drawn

RECORD OF MATCH.

No.	Date	Place.	Winner.	Moves
1	Sept. 6	Heidelberg	Alekhine	36
2	Sept. 7-8	Heidelberg	Drawn	51
3	Sept. 9-10	Heidelberg	Drawn	66
4	Sep. 12	Heidelberg	Bogoljubow	35
5	Sept. 13-14	Heidelberg	Alekhine	45
6	Sept. 15-16	Heidelberg	Bogoljubow	48
7	Sept. 17	Heidelberg	Alekhine	35
8	Sept. 19	Heidelberg	Alekhine	39
9	Sept. 20	Heidelberg	Drawn	30
10	Oct. 5-6	Heidelberg	Alekhine	38
11	Oct. 7-8	Heidelberg	Drawn	61
12	Oct. 11-12	Berlin	Alekhine	58
13	Oct. 13	Berlin	Bogoljubow	34
14	Oct. 15-16	Berlin	Bogoljubow	31
15	Oct. 17-18	Berlin	Drawn	45
16	Oct. 19-20	Berlin	Alekhine	60
17	Oct. 21	Berlin	Alekhine	34
18	Oct. 26	The Hague	Bogoljubow	61
19	Oct. 27-28	The Hague	Alekhine	77
20	Oct. 30-31	Rotterdam	Drawn	37
21	Nov. 1-2	Amsterdam	Alekhine	46
22	Nov. 4	Amsterdam	Alekhine	33
23	Nov. 5-6	The Hague	Drawn	53
24	Nov. 10-11	Weisbaden	Drawn	41
25	Nov. 11-12	Weisbaden	Drawn	55

Total: Dr. Alekhine 11, Bogoljubow 5, drawn 9; grand totals: Dr. Alekhine 15½, Bogoljubow 9½.

Dr. Alekhine played white in the odd-numbered games).

GAINED CHESS FAME AT 16.

Dr. Alekhine Has Brilliant Record —Won Title in 1927.

The contest just concluded between Dr. Alexandre Alekhine and E. D. Bogoljubow at Wiesbaden was the fifth test for world supremacy since Wilhelm Steinitz of Vienna defeated Professor Adolf Andersen of Breslau and first claimed the title. Steinitz held it for twenty-eight years, until Dr. Emanuel Lasker of Berlin dethroned him in 1894.

Dr. Lasker in turn held off all comers for a period of twenty-seven years and then was defeated at Havana by José R. Capablanca. The Cuban was not called upon to play until 1927, when, in the drawn out match at Buenos Aires lasting three months, he succumbed to Dr. Alekhine, who won by the score of 6 to 3, with twenty-five games drawn. Lacking eighteen days, the Franco-Russian master has been champion just two years.

The match which ended yesterday was divided into five stages. The first eight games were played at Wiesbaden, Dr. Alekhine winning 4, losing 2 and drawing 2. The next three games at Heidelberg resulted in favor of the champion by 1-0 and 2 draws. Dr. Alekhine also led in the Berlin series of six games by 3 to 2 and one draw. Next came six games in Holland, of which Dr. Alekhine won 3, lost 1, and drew 2. The two games of the final stage at Wiesbaden were both drawn.

At no time, therefore, was Bogoljubow able to establish superiority. The play on the whole was of a more lively character than that between Dr. Alekhine and Capablanca and there was much more variety as to openings. Even in the queen's pawn openings, regular and irregular, including the queen's gambit declined, there was greater diversity. Bogoljubow resorted only to one P-K4, and, as a result, the French defense was played in the eighteenth and twenty-fourth games and the Ruy Lopez in the twentieth and twenty-second. Of these the champion lost a French defense and won a Ruy Lopez, drawing the other two king's side openings. He consequently fared better with the queen's pawn openings.

During the progress of the match Dr. Alekhine celebrated his thirty-seventh birthday, as he was born at Moscow on Oct. 19, 1892. When only 16 he won the first prize in the Russian amateur tournament held concurrently with the great St. Petersburg tournament of 1909. Since the revolution he has made Paris his permanent home, and there at the Sorbonne he obtained his degree of Doctor of Laws.

The following table shows his achievements in chess matches and tournaments:

MATCHES.

Year.	Opponent.	Played.	Won.	Lost.	Dr.
1908.	Blumenfeld	2	1	1	0
1911.	Levitski	10	7	2	1
1923.	Teichmann	9	3	3	3
1921.	Saemisch	9	2	2	5
1923.	Muffang	9	2	2	5
1927.	Dr. Euwe	30	3	2	25
1927.	Capablanca	34	6	3	25
1929.	Bogoljubow	25	11	5	9
Totals		97	40	15	42

TOURNAMENTS.

Year.	Place.	Rank.	Won.	Lost.	Dr.
1909.	St. Petersburg (Amateur)	1	12	2	3
1910.	Hamburg	*7	5	4	1
1911.	Carlsbad	*8	11	6	3
1912.	Stockholm	5	11	3	3
1912.	Vienna (All Russian)	*4	7	3	3
1913.	St. Petersburg (Quadrangular)	1	3	1	0
1913.	Schwetzingen	1	11	1	1
1913.	St. Petersburg (All Russian)	1	13	3	1
1914.	St. Petersburg (International)	3	6	4	3
1914.	Mannheim	1	9	1	1
1920.	Moscow (All Russian)	1	8	0	0
1921.	Triberg	1	6	0	0
1921.	Budapest	1	6	0	0
1921.	The Hague	1	7	0	0
1923.	Pistyan	*2	12	0	1
1923.	Prague	1	8	0	0
1923.	Hastings	1	6	0	1
1923.	Vienna	*4	7	3	3
1925.	Margate	*2	3	1	1
1925.	Carlsbad	*1	9	3	3
1925.	Portsmouth	1	11	0	1
1925.	London	2	8	1	3
1925.	Budapest	1	8	0	1
1925.	Baden-Baden	1	12	0	0
1925.	Hastings	*1	7	0	1
1926.	Semmering	2	11	3	3
1926.	Dresden	2	5	0	4
1926.	Scarborough	1	7	0	1
1926.	Birmingham	1	5	0	0
1927.	New York	2	5	2	12
1927.	Kecskemet	1	8	0	1
1929.	Bradley Beach, N. J.	1	8	0	1
Totals			251	51	128

*Tie.

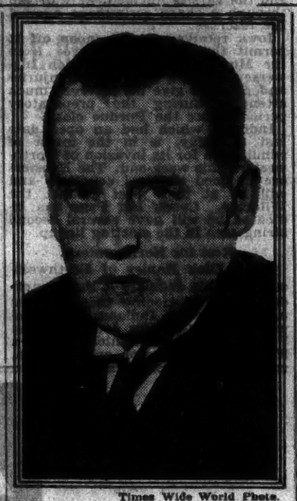

Times Wide World Photo.

DR. ALEXANDRE ALEKHINE, Who Retained the World's Chess Championship Yesterday.

Players of the Game

Horton Smith—Golf's Youthful Star.

By GEORGE H. GREENFIELD.

All Rights Reserved.

Times Wide World Photo.

HORTON SMITH.

WHEN Horton Smith clicked off thirteen pars and five birdies for a 67, five under par, in the first round of the recent Oregon open golf tournament, then came back the next day with another 67, finally to win the seventy-two-hole event from a formidable field, there was something vaguely familiar about it all.

For it was almost a year ago to the day that this gangling lad of 20, whom Walter Hagen has described as "just a corn-fed country boy," set out on a golden trail that brought him fame and fortune beyond his fondest hopes. A fortuitous hole-in-one enabled the unknown Joplin (Mo.) professional to capture the Oklahoma City open in the early days of November, 1928, by just one stroke. That was the beginning. The rest is golf history.

Lived Up to Early Promise.

Often it has been said of prodigies in all lines of endeavor, from the Yehudi Menuhins of music to the Guimets and Joneses of golf, that they seldom live up to their early promise.

When the name of Horton Smith stood forth in headline after headline last Winter as one tournament after another fell before the young Missourian with the metronomic swing, it was freely predicted that here was just another "flash in the pan." How well Smith dissipated this notion is recorded unanswerably in one of the brightest pages in links history.

The young Missourian has grown in stature as a golfer in the intervening period. Although he has captured no major laurels since his sensational feat in winning the French professional championship, during which he scored two 66's in the first two rounds of play to wind up with a brilliant 273, he has been gaining steadily in experience, that invaluable asset without which no competitor may hope to reach the peak of his profession.

Once Caddied for Hagen.

With the golfing legions in array and on the brink of another Winter season rich in purses and honors, players and fans alike will follow with eager interest the fortunes of the country boy upon whom the golfing gods have smiled so graciously.

Golf, like politics, makes strange bedfellows, as Smith's tour of the country during the past Summer with Walter Hagen would seem to indicate. For when the famous Hagen, on one of his far-flung exhibition trips, played a round before an open-mouthed gallery at the Springfield Country Club course in Missouri about a decade ago, the 11-year-old caddy who manfully bore the great man's bag of clubs was a farmer boy named Horton Smith.

A Joplin sportsman recently recalled an incident in connection with that momentous occasion in the life of Hagen's future exhibition partner.

"When Hagen finished that round at the Springfield course," he related, "he started to reward the boy with the usual fee. To his surprise the lad declined to take any money. Hagen asked him if there was anything else he could give him, and what do you suppose he requested? A handful of wooden tees."

Has Long Loved the Sport.

The youngster who prized a few of Hagen's tees above financial reward showed thus early in life that love for the sport which since has been one of Horton Smith's outstanding characteristics.

There was the time, for instance, last Spring, when he was atop the roof of the New York Athletic Club with fellow-members of the Ryder Cup team on the eve of sailing for England to participate in the international classic.

His excitement over the matchless view of Manhattan at night was as great as would be that of any other country youth, but just as Bob Harlow, his manager, exclaimed: "Now, that building way over there is the Woolworth Tower, and just to the left of that—" the young Missourian noticed a freak mashie brought along by a member of the party and immediately seized it.

"Look at this, Bob," Smith interrupted, "did you ever see a mashie like this?"

He gripped the club with an appraising touch and swung it as if he were playing imaginary shots. In that brief moment Manhattan's skyline had passed from his interest. Once again he was wrapped up in golf.

Many stories are told in the Missouri towns which boast Horton Smith as their own of this quality of concentration on golf.

When he was 13 years old and professional at the Springfield Club, a tournament of some sectional importance was to be staged in St. Louis. Although well qualified to participate himself, he did not send in his entry, but made the trip and followed the leading players around the course. When asked why he had not competed, he stated simply that he figured he could learn more by observing others.

Still a Student of Golf.

Today aspiring golfers follow Horton Smith around to gain pointers from his play, but the Missourian still considers himself a student, and when not engaging in tournaments or exhibitions, may be found on a golf course practicing hours at a time.

Smith's exemplary conduct was a subject for columns of comment when first his name blazed into print, and judging from reports along the route of his tour with Hagen, he still is modest, retiring and pleasant despite the avalanche of publicity.

"If he has a bad habit it is not known," a close companion of Smith's once observed. "He neither smokes nor drinks, and milk is his favorite beverage. He possibly furnished the clew to his only bad habit when he remarked last Summer that he was 'short with too many putts.' When he was overseas, where bars are plentiful and legal, the only ones he was interested in were chocolate bars."

An attribute of Smith's not so well-known to the public is his ability at public speaking. In Missouri school circles he was known as a pleasing platform performer, if not an orator. Privately, he is not much for talking, particularly about his own game, although when questioned he is entirely affable. He prefers to converse on the strong and weak points of other players and on the technicalities of golf.

Won $20,000 Last Winter.

Shortly after he had concluded the 13,000-mile march of triumph of last Winter, which netted him seven championships and a bank account of $20,000, it was reported that Smith had deposited his winnings in a Joplin bank and in recognition thereof had been elected a director of the institution. When some one asked him about it, he smilingly admitted that he had banked the $20,000, but that the directorship was news to him.

With winter tournaments ahead offering an aggregate of $150,000 in prizes, it may yet come to pass that Horton Smith will become Joplin's youngest bank director as well as its most famous golfer.

GOLDBERG VICTOR, DEFEATING DUNDEE

Youth Triumphs Over Veteran Who Barely Escapes a Knockout in Brooklyn Bout.

FELDMAN BEATS SLAVIN

Gains Decision in Exciting 6-Round Match Before 2,500 Fans at Broadway Arena.

By JAMES P. DAWSON.

Youth finally overtook and overcame Johnny Dundee in a metropolitan ring last night. At the opening of the Brooklyn Boxing Club, operating at the Broadway Arena, squat, rugged little Georgie Goldberg, young Williamsburg featherweight, hammered out a victory over the former featherweight champion in a ten-round bout that was a savage bid by the youngster for the distinction of a knockout victory and a desperate, frantic effort by Dundee to avert this humiliation.

Dundee staved off the knockout, though he was in imminent danger several times, but he could not escape defeat. Goldberg received the decision of Referee Jed Gehan and Judges Charles F. Mathison and Marty Monroe at the final bell and deserved it.

Sentiment With Dundee.

Even the sentiment and sympathy of the crowd of about 2,500 for Dundee could not dictate disagreement with the award, for there was room for none. Goldberg won every round of the ten. Dundee did well to survive the ten rounds and had to summon all his fading ring faculties to do so.

Dundee, the 36-year-old veteran of eighteen years of ring campaigning and about 400 ring encounters, found the 22-year-old Goldberg, with only three years of fighting and unlimited stamina and strength, too much of a problem.

Goldberg outpunched Dundee in the first round, and in the second round crashed Dundee against the ropes with a left hook to the jaw. Through the third, fourth and fifth rounds Goldberg outroughed and outfought Dundee, and in the sixth the Williamsburg youngster outjabbed the veteran.

Goldberg shook Dundee with a sharp left to the jaw in the seventh round and in the eighth Dundee was almost upset under three left hooks to the jaw. In the ninth and tenth Goldberg rocked the veteran repeatedly with solid left hooks to the body and head. Goldberg weighed 124½ pounds and Dundee 128¾.

Feldman Bout Spectacular.

Lew Feldman, east side featherweight, scored a decisive victory over Jimmy Slavin, west side, who holds the National Guard featherweight title, in a spectacular six-round bout.

Feldman received the decision at the final bell, an award which was eminently fair, despite a desperate two-round closing rally by Slavin and an outburst of vocal condemnation for the decision by some of the crowd. Feldman weighed 125½ and Slavin 127.

Sammy Farber, east side featherweight, won the decision over Nick De Salvo of Corona in their six-round bout. Farber proved too shifty and clever for his rugged opponent. Farber weighed 124 pounds and De Salvo 121¾.

Marty Roth, Brownsville welterweight, made short work of Benny Flax, Bushwick, in their scheduled six-round bout. Roth knocked out his rival in the second round, Referee Gahan halting the contest to save Flax from further punishment. Flax was down for a count of nine in the first round. Roth weighed 145 pounds and Flax 144½.

Oscar Goldman won the decision over Al Peters in a six-round battle of east side featherweights. Goldman weighed 122¾ and Peters 117¾.

In the opening bout of four rounds, Ralph Picucello, former amateur heavyweight star, won the decision over Larry Hogan of Harlem.

FRED MONTE VICTOR; KEEPS GUARD TITLE

Outpoints Tisch in Bout for Bantamweight Crown Before 4,500 at 22d Engineers.

Fred Monte of the Fourteenth Infantry, National Guard bantamweight champion, won the decision over Sammy Tisch of the 102d Medical Regiment in their twelve-round final bout for the title at the Twenty-second Engineers Armory last night. A crowd of 4,000 saw Monte successfully defend his crown. Monte weighed 117¼ and Tisch 117.

In the eight-round semi-final Tommy Dorr of the 105th Infantry of Connecticut knocked out Jim Bennett of Fort Slocum in two minutes of the third round. Dorr scaled 131½ and Bennett 134.

Lew Monte, brother of Fred and also of the Fourteenth Infantry, weighing 118, defeated Jim Carlo, 120, of the Twenty-second Engineers in a six-rounder. Oscar Pultz, 160, also of the Twenty-second, won a six-round verdict over Isadore Dambois, 158, of the 212th Anti-Aircraft Regiment.

Leo Raffanalo, 124, of Fort Jay, knocked out Young Marcel, 122, of the 244th Coast Artillery, in thirty-one seconds of the first round of the four-round opener.

MULDOON TO BE HONORED.

Will Be Guest of Honor at Dinner Friday on 88th Birthday.

William Muldoon, venerable advocate of sport, will be the guest of honor Friday night at a testimonial dinner in the Hotel Biltmore on the occasion of his eighty-fifth birthday. A feature will be an exhibition of motion pictures of a boxing show in Madison Square Garden. Among those who will serve on the dinner committee are:

John G. Agar, E. F. Albee, Walter P. Chrysler, Barron G. Collier, Lee J. Eastman, Bernard Gimbel, August Heckscher, Charles D. Hilles, Nathan S. Jones, Otto H. Kahn, Sir Thomas Lipton, Robert Law, George MacDonald, Cuade Nast, Herbert L. Pratt, Ogden Reid, Governor Roosevelt, Felix M. Warburg, Clarence M. Wooley and William H. Woodin.

Walger Fights Draw in Paris.

PARIS, Nov. 12 (AP).—Benny Valgar, veteran American lightweight, fought twelve rounds to a draw here tonight against Johnny Cuthbert, featherweight champion of England. It was a clever exhibition of boxing.

SCHMELING ACCEPTS FEB. 22 BOUT DATE

German Heavyweight Agrees to Box in Atlantic City at Time Set by Promoters.

Special Cable to THE NEW YORK TIMES.

BERLIN, Nov. 12.—Max Schmeling, German contender for the world's heavyweight title, today authorized his American representative, Joe Jacobs, to accept Feb. 22, 1930, as proposed by Herman Taylor, one of the promoters, as the date for his $200,000 bout in Atlantic City. Schmeling will leave shortly for a brief holiday in Italy, preparatory to his departure for the United States early in January, when he will immediately go into training. Jacobs will return to New York at the end of this month.

Obstacles Seen for Bout.

Announcement of Feb. 22 as the date for the proposed heavyweight battle in which Max Schmeling is to meet a suitable rival, confirms the announcement made last Sunday in Berlin that the German had accepted terms for a bout in Atlantic City's Convention Hall, with a seating capacity of 80,000.

Several obstacles to the bout were seen, however, in recent developments in the heavyweight situation here. The Madison Square Garden's purchase from Humbert Fugazy of a contract for a Schmeling-Phil Scott bout, and of Fugazy's rights to four matches for Victorio Campolo, aside from giving the Garden a monopoly on the heavyweight situation, was interpreted as the first step in a plan to prevent Schmeling's boxing anywhere in the country, except under Garden direction. The Garden also has a two-year option on Schmeling's services, signed after the boxer's victory over Risko, which is country-wide in its provisions.

BENSON STOPS WEISS IN THE FOURTH ROUND

Keeps National Guard Heavyweight Title—Cote Beats Frankie in Brooklyn Semi-Final.

Eddie Benson of the Twenty-seventh Division Train Armory, heavyweight champion of the National Guard, successfully defended his title by scoring a knockout victory over Jack Weiss of the Naval Militia in their scheduled twelve-round final bout for the championship at the Twenty-seventh Division Train Armory, Brooklyn, last night. A crowd of 3,000 saw the show.

Referee Jack Appell stopped the fight after two minutes and twelve seconds of the fourth round and declared Benson the winner because Weiss had a bad cut under the left eye. Benson weighed 187 pounds and Weiss 183.

In the ten-round semi-final, Cannonball Cote of the 106th Infantry defeated Young Frankie of the United States Navy, substitute for Bob Marriott. Cote weighed 154½ and Frankie 154. Tommy Scida, 126, of the Twenty-seventh Division Train, knocked out Edward Prince, also 126, of the United States Navy in one minute and forty seconds of the first round of a scheduled four-rounder.

Carl Schliesser, 185, of the Twenty-seventh Division Train floored his regiment mate, Tony Carbone, 156, in two minutes and seventeen seconds of the second round of their scheduled six-rounder. In another scheduled six, Jack Higgins, 170, of the regular army, won on a foul from Luther Grinage, also 170, of the 369th Infantry in two minutes and fifty-five seconds of the second round.

Latonia Entries.

By The Associated Press.

FIRST RACE—Purse $1,200; claiming; 3-year-olds and upward; six furlongs.

Mack's Baby	*104	Miss Lee	*101
Dustadee	107	Dolly Gale	106
Jean	107	Lone Tanker	107
Valdora	106	Linda Archer	*101
Flying Ambassador	107	Boys Preferred	108
My War	108	Polaire	111
Miss Jimbill	*107	Easter Boy	*106
General Clinton	113		

SECOND RACE—Purse $1,200; claiming; 2-year-olds; six furlongs.

St. Jim	112	Contender	112
Golden Sun	*116	Bobby Towers	114
Mink Sweetings	116	Miss Dandruff	112
Black Imp	115	Violet Crown	112
Chez Chez	115	Maryetta	112
†Dunnegan	115	Gold Step	115
†Trying	115	Sporty	115
Miss Plunger	115		

J. F. Patterson entry.

THIRD RACE—Purse $1,200; claiming; all ages; six furlongs.

Cyrene	*104	Dusky Maiden	*99
Chez Chez	110	Low Shoes	*107
Jean	107	Fly O'Boy	*97
Valdora	106	Little Colonel	111
Flying Ambassador	107	Scott	117
Monnie	108	Easter Boy	*106
Jane Williamson	*97		
Blue Ash	*106		

FOURTH RACE—Purse $1,200; claiming; 2-year-olds; one mile.

Midsolea	*102	Mutual Friend	*102
Play Chips	*102	Royal Yeoman	*102
Pinky Pie	*107	Play Ball	*102
Sunstroke	*102		

FIFTH RACE—The Cincinnati Club; purse $1,300; allowances; all ages; six furlongs.

Nick Quinn	113	Gallant Knight	103
First Mission	113		

SIXTH RACE—Purse $1,200; claiming; 2-year-olds; one mile and seventy yards.

Miss Lotta	108	Nim The Nymph	*103
Cherokee's Ridge	108	Coby	*109
Thomas Seth	114	Tasmas	111
Rahway	111	The Coach	111
Wingo	111	Sky High	*103
Lord Concord	*107	Ky Carolyne	*108
Prince Monicus	111	Lee Cooper	108
Pinky Pie	111	Full Tide	108
Chicago Lad	108	Cooper Kent	*109

SEVENTH RACE—Purse $1,200; claiming; 3-year-olds and upward; one mile and seventy yards.

My Hobby	106	Jeff O'Neil	*100
Sir Paschita	106	Fire Under	*105
Buckie's Boy	109	Crestwood	110
Master Mack	110	The Magnecat	110
New Master	110	Rabbi Khan	*105
Never Bust	110	Lee Cooper	105
Pinky Pie	110	Star Forward	*97
Senator Mays	110	Tortown	103
Two Colors	107	Great Sport	110

Arlington Downs Entries.

By The Associated Press.

FIRST RACE—Purse $1,000; claiming; 3-year-olds and upward; five and a half furlongs.

Chance to Mate	111	Bull Run	*110
Head	113	Rhapsody Ann	107
Talladega	119	Cripple Seth	*107
Chance	111	Lone Eagle	113
Stromboli	113	Winchester	115
Verdevale	107	Mayor Walker	110
Walkiki	111	Little Rose	*110
Todd You	112	Little Bess	*110
Lady Chez	112	Top Cook	*110
Sheepshead Bay	*110	Bessie	110
Mercy	110		

SECOND RACE—Purse $1,000; claiming; 3-year-olds and upward; five and a half furlongs.

Title Oak	111	Paquette	*112
Star Mistress	*107	Rootmay	*110
Blazing Beauty	113	Profess Charley	110
By Product	*104	Joe Fitzpatrick	*107
Dutiful Dog	115		

THIRD RACE—Purse $1,000; allowances; 3-year-olds and upward; seven furlongs.

Mitz-Up	105	Royal Mask	107
Golden Vale	108	Gold Mint	102
Graydale	105	Beth's Hope	111
Alwyn Thea	103		

aTrace D's Stock Farm entry.

FOURTH RACE—Purse $1,000; claiming; 3-year-olds and upward; one mile and a furlong.

Hank McGlade	107	Systemic	*103
Boca	111	Herdsman	*104
Peep O	111	Clearing House	*104
Polaris	*108	Fantastic Caliber	*107
Sweet Mandy	111	Junior's Nurse	108
Wampee	111	Hesitation	108

FIFTH RACE—Three D's Handicap; purse $1,000; 3-year-olds; six furlongs.

Hostility	98	Star Mistress	102
Toots Rock	100	Lim Tiller	103
Unusual Vote	104	Lemgas	105

SIXTH RACE—Purse $1,000; claiming; 3-year-olds and upward; one mile and a furlong.

Ralph	*106	Open Hand	107
Jim Bell	*102	Thistle Frame	*97
Ben	*102	Ornamentalia	102
Col. Campbell	111	Bonnie Bob	*102
Alma	*106	Vowed Vengeance	111
Fair Jimmie	*106	Pegasus	*104

EMIL MEUSEL NAMED AS COACH OF GIANTS

Former New York Outfielder Is Appointed by McGraw as Aide to Bancroft.

CLUB STOCKHOLDERS MEET

Charles A. Stoneham Re-elected President—Same Seven Will Serve as Board of Directors.

Emil (Irish) Meusel, the older of the two California brothers whose baseball careers have been mainly identified with the two New York major league teams, will return to the Giants next year in the capacity of coach, Manager John J. McGraw made the announcement yesterday, following the annual stockholders' meeting of the National Exhibition Company, the New Jersey corporation which operates the New York National League baseball team.

The stockholders' meeting was held at 15 Exchange Place, Jersey City, and its main transaction was the re-election of President Charles A. Stoneham and the board of directors, seven in number, Charles A. Stoneham, John J. McGraw, Leo J. Bondy, Ross Robertson, Horace A. Stoneham, Dr. Henry Ferguson and W. F. Kenny.

Later in the day Manager McGraw named Meusel, for five years a Giants' outfielder and mighty hitter, as Dave Bancroft's colleague on the 1930 coaching staff, supplanting the Ray Schalk-Bert Nichoff combination, which served last season.

Since the start of the 1920 season there has been at least one Meusel active with a New York club, and during the older Meusel's tenure with the Giants, each New York team had one. The release of Bob Meusel by the Yankees this Fall removed the last trace of a Meusel from the local rosters.

ST. JAMES HARRIERS BEAT ST. JOHN'S HIGH

Score 23-to-32 Victory Over 2½-Mile Course—Lane and Murray Tie for First.

St. James High School's cross-country team scored a 23-to-32 victory over the St. John's High School team yesterday over the two and a half mile course at Van Cortlandt Park.

Harold Lane and Jack Murray of St. James finished in a tie for first place, each being timed in 13:20. George Hyde, the first St. John's entry to finish, was about twenty-two yards behind Lane and Murray. Hyde's time was 13:28.

The order of finish:

		Time.
1—H.	Lane, St. James	13:20
1—J.	Murray, St. James	13:20
3—G.	Hyde, St. John's	13:28
4—F.	Hagen, St. John's	13:35
5—J.	Lyons, St. James	13:52
6—E.	Fuss, St. John's	13:55
7—T.	Griffin, St. James	14:01
8—J.	Dicks, St. James	14:02
9—J.	Hamilton, St. John's	14:10
10—L.	Mullane, St. John's	14:12
11—W.	Hamilton, St. James	14:17
12—A.	Kowalski, St. John's	14:19
13—J.	Brennan, St. John's	14:21
14—F.	Corrigan, St. James	14:22
15—J.	Kelly, St. John's	14:24
16—J.	Nelson, St. James	14:25
17—F.	O'Connor, St. James	14:28
18—E.	Bennis, St. James	14:29
19—E.	Poole, St. James	14:34
20—T.	Walsh, St. John's	15:00

POINT SCORE.

St. James	1	2	5	7	8	23
St. John's	3	4	6	9	10	32

Jamaica Beats Far Rockaway.

The Jamaica High School cross-country team engaged in its first dual meet of the season yesterday, triumphing over Far Rockaway High School over a two and three-quarter mile course in the Bayswater section of Far Rockaway. The score was 21 to 34. A total of twenty-six runners competed and of this number only eight were Jamaica entries.

The order of finish:

		Time.
1—Horace	O'Brien, Jamaica	12:57⅘
2—Victor	Murray, Jamaica	13:00
3—Herbert	Solomon, Far Rockaway	13:02
4—Buddy	Snyder, Far Rockaway	13:05
5—John	McKeough, Jamaica	13:06
6—Edward	Blum, Jamaica	13:08
7—Willis	Hampton, Jamaica	13:09
8—Simon	Uchin, Far Rockaway	13:09
9—Harry	Shmoit, Jamaica	13:10
10—Richard	Suss, Jamaica	13:11
11—Irving	Lee, Far Rockaway	13:12
12—Carl	Pastos, Far Rockaway	13:13
13—Meyer	Wiesel, Far Rockaway	13:16
14—James	Burns, Far Rockaway	13:17
15—Ernest	Pyrtenstein, Far Rockaway	13:23
16—David	Rosenberg, Far Rockaway	13:30
17—Sidney	Kalish, Far Rockaway	13:38
18—Arthur	Berlin, Far Rockaway	13:50
19—Albert	Cox, Far Rockaway	13:51
20—Joseph	Sedo, Far Rockaway	13:52
21—George	Krumbein, Far Rockaway	13:59
22—Irwin	Klein, Far Rockaway	14:12
23—

Pimlico Home-Bred Stakes Won by Buckeye Poet

Scotch Mist* Winter overcoats give inside comfort for outside chills.

Their sturdy Scotch cheviot is snug and warm, with the added attraction of being woven wetproof to keep the wet as well as the cold in its place.

Soft and beautiful mixtures and fancy patterns, self-lined with Scotch clan tartans and district checks, $95.

Other overcoats from $45.

*Reg. U. S. Pat. Off.

ROGERS PEET COMPANY

Broadway at Liberty | Broadway at Warren | Broadway at 13th St.
Herald Sq. at 35th St. | "Six Convenient Corners" | Fifth Ave. at 41st St.
Tremont at Bromfield, Boston, Massachusetts

BUCKEYE POET WINS HOME-BRED STAKES

Displays Speed and Stamina to Hold Off Challenge of Sun Falcon at Pimlico.

VICTOR PAYS $21 FOR $2

Snowflake Takes Annapolis in 1:12 2-5, Equaling Fastest Time of Meeting for Six Furlongs.

By BRYAN FIELD.

Special to The New York Times.

BALTIMORE, Md., Nov. 12.—Colonel E. R. Bradley received the piece of plate which goes to the owner of the winner of the Home-Bred Stakes, for it was Buckeye Poet which came first down the Pimlico stretch to take today's feature.

Until the last of the six furlongs Buckeye Poet was only second best. But he had stamina as well as speed, and George W. Loft's Mabla had speed only. This filly led the field from the break until the furlong pole, but there she stopped and four horses rushed past her to take all the places. Buckeye Poet had been rated second and he came on strongly to land the victory when Mabla gave up the ghost.

It was well that Buckeye Poet had a few notches of endurance left for Willis Sharpe Kilmer's Sun Falcon dropped out of the clouds into the stretch run and came on so powerfully that he was only half a length off the winner when both flashed over the wire.

A length further back finished Harry Payne Whitney's Skirl, which led Sistony by a head. Then came Mabla, and after Loft's horse Chimney Sweep, Pious and Fascinate crossed the line in the order named.

Buckeye Poet Is Neglected.

By Black Tony out of May Bird, Buckeye Poet is a half brother of Blue Warbler, the smart filly of a few years ago. He ran a smart race over this track last Saturday, but was neglected in the betting today as Sun Falcon, Pious and the Whitney entry were heavily backed. As a result, the winner paid $21 for a $2 mutuel ticket.

Buckeye Poet's smart race of last Saturday was only a bang-up second to the performance of Pious, but Walter J. Salmon's horse was a grievous disappointment today in the running of the Home-Bred. At no time did he show any of the speed which won her two races here, and at the end she came home in drooping fashion. The pace of the race was fast enough to cause almost any 2-year-old to falter as Buckeye Poet was clocked in 1:12 4-5, close to the fastest time of the meeting.

Mabla was in a better position at the post today than in her début here, and she made the best of the superior location. She broke smartly and soon was well ahead of the others. Buckeye Poet also broke in stride and was dropped right in behind Mabla. The Loft filly ran like the wind up the backstretch, around the turn and down the homestretch.

Mabla Stops Short.

There appeared no catching her and it looked as though she had again started a winning streak such as the one which reached seven in a row around New York, but she stopped as if shot and Buckeye Poet came roaring on to hold off the challenge of Sun Falcon.

There was another good 2-year-old race on the program, the Annapolis Handicap at six furlongs, and this was run in 1:12 2-5, remarkable time for juveniles, as it equaled the fastest time of the meeting, made on Monday by Balko, a 4-year-old.

Walter J. Salmon's Snowflake was the winner in the fast time, and he paid $7, when two other choices raced each other off. These horses were E. F. Sanford's Parnell Bound and Mr. Pembroke's Dunsany. The former opened the favorite and the latter closed the favorite.

C. C. N. Y. Five to Meet Duquesne.

City College yesterday closed negotiations with Duquesne University of Pittsburgh for a game with the Lavender basketball team on March 1 at the C. C. N. Y. gymnasium.

Sports of the Times

By JOHN KIERAN.

HARRY MEHRE, coach of the Georgia team, was seated comfortably in the New York A. C. clubhouse on Fifty-ninth Street the evening after the game with N. Y. U., scanning the late scores and offering a few comments thereon in his own quizzical way. The former centre of Notre Dame's great team of 1921 is a rural humorist in his own right, having been raised in the Hoosier agricultural region that produced George Ade, James Whitcomb Riley et al.

"I see that Illinois took the Army," said Mr. Mehre, as best he could with a big black cigar jutting out from the corner of his mouth. "Just what I expected from that eminent artist, Mr. Zuppke. He sprang the trap. Remember last year? Remember how Stanford lost two and tied one before playing Army and then walloped those bold soldier boys? Gentlemen, that's the Warner system. Now, Illinois loses one, ties one and then walks in and wallops those West Pointers. Zup took a leaf from Warner's book. It's the old come-on game. Yes, sir, Zup was following the Warner system. I hope somebody mentions that to him; he'll be more excited than ever."

Up Against It.

Coaches and officials sitting around with Mehre began recounting stories of Zuppke. Chick Meehan told of a game that Illinois lost to Michigan when Zuppke was sure he had a great team and a complete victory in his grasp. After the game Zuppke was missing. Late in the evening he was cornered, and an explanation of his wanderings demanded.

"What did I do?" he said, almost savagely. "What did the great coach do when his team is licked? I tell you what I do. I go under the stand all alone, and I lean up against the wall. How long do I stay there? I lean up against that wall for three hours—three hours!"

"How long did you lean up against the Yankee Stadium wall after losing to N. Y. U., Harry?" said Ed Thorp to Mehre.

"Well, I'm not as good a coach as Zuppke," said Mehre, modestly, "so I only leaned against the wall for an hour and a half."

The Magic Trick.

One of the Georgia touchdowns against N. Y. U. was a highly mysterious affair. When practically all the players were lying in a scrambled heap along the scrimmage line, it was discovered that one lone Georgia man was standing (and laughing) over the goal line for a touchdown. He had the ball.

One of the Georgia backs in the general scrimmage, well tackled, looked up at Referee Tom Thorp and said: "How's this for holding?"

"Holding?" said Tom, peering down. "Haven't you got the ball, sonny?"

"I'll swear I never knew where it was," said Chick Meehan, and whirling suddenly on Mehre, he asked: "Did you know where it was yourself?"

"Yeah, I knew," nodded Mehre, with a grin, "but we'll have to be careful with that trick after this. The officials seemed to think that we punctured and buried the real ball and had that loose man blow up another when he got behind the goal line. Say, that boy coulda run up to Canada. Nobody knew he was gone; what?"

The Blunted Point.

How did it happen that Georgia beat Yale and lost to N. Y. U.?

"Did you ever notice," said the Georgia coach, "that a fine point never lasts on a pencil? It breaks off. That's the way it is with a football team. We pointed for Yale and then the point broke. But we'll sharpen it up again. We'll beat Georgia Tech."

"We'll beat Alabama, too," snapped his assistant, Shorty Thomas, another ex-Notre Dame man.

"Let's not get too brash," replied Mehre. "Just let's make sure of beating Tech, and we'll all have a Merry Christmas and a Happy New Year."

"Hope you and your boys had a good time on this trip," said Al Nixon, graduate manager at N. Y. U.

"Enjoyed all but one-half hour of it tremendously," said Mehre, with great solemnity. "That was the half hour in which I thought I saw a million N. Y. U. men making touchdowns."

A Report on Notre Dame.

In view of the Notre Dame-Southern California debate in the immediate offing and the Notre Dame-Army affair up ahead, Mehre and Thomas were questioned on the subject of South Bend strategy and resources. Was Carideo their big threat?

"Elder," said Mehre, nodding his head sagely and puffing out smoke like a Missouri Pacific oil burner, "Carideo is great, and you might throw this Elder three times for losses, but if he gets loose the fourth time by a yard—he's gone. Funny about him, too. Last year he didn't go. Used to fold up when anybody went to tackle him. Now, he rips along in great style. The big value of a fellow like that is that the other team has to watch him on every play. It gives you a chance to cross them up."

"How about the Notre Dame line?"

"Well, they've got a bird named Cannon at guard, and he's a holy terror. Then there's Moynihan at centre. But it's a good line all the way. You don't have to pick out any particular men. This Cannon, he plays without a headguard. If you see a bird without a headguard running around and knocking over players like a bowling ball going through a set of duck-pins, that'll be Cannon."

The Second Team Strategy.

"Isn't that Notre Dame system of starting the second team a bit risky?"

"Not with what Rock has," said Mehre. "Say, that second team is stronger on the defense than the first team. That's the strong point. The other fellows are given time to wear themselves down a bit against a strong defense and then—bing!—in come the first-stringers to put over the score. Then they're hauled out and the third team goes in. And they're not so blooming bad, either."

"Is this the best team Notre Dame ever had?"

"Can't tell yet. Of course, us old fogies, you know, like to look back on our own days and boast about ourselves to the kids of today. Maybe we lay it on a bit thick. No harm in that, is there? Well, I played with Johnny Mohardt, Chet Wynne, Lefty Castner and Tommy here, with Kiley and Anderson on the ends, and if that wasn't a football team, this palatial clubhouse is a pup tent in Siberia. Then there was that Four Horsemen team. Not a bad outfit, hey? We'll check up on this one when the season is over."

Then the Georgia delegation rose up and wandered out into the night with Mehre puffing stolidly on his cigar and Thomas still muttering something about "taking Alabama, too!" It sounded like a threat.

CAYUGA DEFEATS WHISKERY EASILY

Takes Gibson Hotel Handicap, Six-Furlong Sprint, at Latonia by Five Lengths.

FAST FINISH BY WHISKERY

Captures Place by Five Lengths, Bellsmith Coming Third—Russell Rides Three Winners.

LATONIA, Ky., Nov. 12 (AP).—The Shadybrook Farm's 4-year-old Cayuga saw little of his field after the start in the Gibson Hotel Handicap, today's feature here. It was a sprint of six furlongs for all ages and Cayuga won with ease. The placement went to the Morvee Stud's Whiskery, with J. T. Weaver's Bellsmith third. The distance was covered in 1:13 4-5 over a heavy track. The winner's share of the purse was $1,150 and he paid $3.58.

Cayuga, under the guidance of V. Smith, was taken into a long lead right after the start, which the son of Trojis increased to six lengths rounding into the stretch, where he was allowed to make his own pace, winning by five lengths.

Whiskery, after disposing of Blackwood at the head of the stretch, continued determinedly, but second money was the best he could get by five lengths over Bellsmith. The latter, outrun to the stretch, passed the tiring Blackwood near the end to take third money by a length and a half. Blackwood was the only other starter.

K. Russell rode three winners. Pagan Laddie in the second, Miss Sudduth in the fourth and Whisk Arrow in the sixth.

The summaries:

FIRST RACE—Purse $1,200; claiming; maiden 2-year-olds; six furlongs.

Rattling Miss, 107..(Schuttz)	7.18	4.00	3.20	
Preander, 107.....(Russell)	...	3.24	2.92	
Royal Beauty, 113..(Wallace)	...	...	13.00	

Time—1:24 1-5. My No, Pin On, Lerasell, Contender, Calus, Trying, Miss Elizabeth also ran.

SECOND RACE—Purse $1,200; claiming; 3-year-olds and upward; six furlongs.

Pagan Laddie, 107..(Russell)	6.92	3.80	3.42
Estin, 104.....(Haines)	...	4.72	3.30
Perfect Model, 108..(Meyer)	...	...	4.80

Time—1:21. Boys Preferred, Pomegranate, Prince Bulbo, Watch On, Etoides, Finnath and Loud Speaker also ran.

THIRD RACE—Purse $1,200; claiming; 3-year-olds; one mile and seventy yards.

Dom Bon, 103..(Ellsworth)	24.94	10.60	5.94
Big Brother, 110....(Russell)	...	3.50	2.08
Big Sandy, 106..(Schuttz)	...	...	2.34

Time—1:36 4-5. Double O and Port O'Play also ran.

FOURTH RACE—Purse $1,200; claiming; maiden 3-year-olds; six furlongs.

Miss Sudduth, 107..(Russell)	5.52	3.54	2.68
High Spirited, 115....(Turk)	...	9.80	5.35
Little Rumpus, 112..(J. Smith)	...	...	3.54

Time—1:13 4-5. Blind Pal, Star Goaler, Sporty, Shannon Rose, Ada Elbee and Just Gene also ran.

FIFTH RACE—The Gibson Hotel Handicap; purse $1,500; all ages; six furlongs.

Cayuga, 114.....(V. Smith)	3.58	2.54	Out	
Whiskery, 103.....(Turk)	....	4.16	Out	
Bellsmith, 96.....(Schutt)	....	....	....	Out

Time—1:13 4-5. Blackwood also ran.

SIXTH RACE—Purse $1,200; claiming; 3-year-olds and upward; one mile and seventy yards.

Whisk Arrow, 106..(Russell)	10.80	4.28	2.82
Acirema, 106.....(Haines)	....	4.86	3.74
Draba, 101.....(Ellsworth)	....	....	6.04

Time—1:39. Dar-Par, David L., Billie Leonard, Oregon Fit and Balboa also ran.

SEVENTH RACE—Purse $1,200; claiming; 2-year-olds and upward; one mile and a sixteenth.

Tommy, 102.....(Russell)	6.22	2.48	2.04
Nancy Beth, 105.....(Meyer)	....	3.44	3.06
Don T, 104.....(Schuttz)	....	....	3.94

Time—1:49 4-5. Griff W. Pretty Run, Great Sport, Messidor, Ada Adler, Red Blaze, Daddy Nelson and Senator Mays also ran.

EL PRODUCTO
for real enjoyment

Smoke one El Producto—and the chances are you've made a life-long friend—dependable in its quality and enduring in its mild, distinctive character.

You can imitate El Producto's distinctive character—but you cannot duplicate it—at any price. You'll like that character, too.

Many sizes—10c to 25c

G. H. P. CIGAR CO., Inc., Phila., Pa.

New York Distributing Agents
Evening Grande Building, 168 Reade Street
New York City
Phone Walker 7603

Closing Out All 1929 Brand New Century Hupmobiles

Actual Savings to $825

Including models M (8 cylinders) and A (6 cylinders), choice of all types of bodies.

Owing to the extreme desirability of these cars and the recognized prestige of the Hupmobile, we suggest prompt attendance at this extraordinary event.

One Year to Pay

Van Alstyne Motor Corp.

World's Largest Hupmobile Distributor

1231 St. Nicholas Ave., N. Y.
Phone Billings 5340

1871 Broadway, New York
Phone Columbus 7660

1470 Bedford Ave., Brooklyn
Phone Prospect 6210

or any of our dealers

THREE NOSES APART IN TEXAS FEATURE

Trieze Winner, With Calf Roper Second and Prince Pat Third at Arlington.

ARLINGTON, Texas, Nov. 12 (AP).—In the closest and most thrilling finish seen on this track, Trieze, 4-year-old chestnut gelding, wearing the colors of Lewis and Kemp, flashed to victory by a nose in the feature today. A like distance separated Calf Roper and Prince Pat, the coupled entry of the Three D's stock farm.

The summaries:

FIRST RACE—Purse $1,000; claiming; 3-year-olds and upward; six furlongs.

Ethel Sherlock, 106				(May) 1
Witchmount, 113				(Wood) 2
Bride of the Wind, 105				(Cleverley) 3

Time—1:21 1-5. Sheepshead Bay, Mat Hunter, Rajah, Short Price and Kitty Hart also ran.

SECOND RACE—Purse $1,000; maiden 2-year-olds; five and one-half furlongs.

By-Product, 112				(Leyland) 1
Red Mountain, 115				(Ayrand) 2
Buddy Sir, 113				(O'Donnell) 3

Time—1:09. Water Lily, Nancy Beth, Sange J., Mary Jim and Little Wood also ran.

THIRD RACE—Purse $1,000; claiming; 3-year-olds; five furlongs.

Thelma, 111				(Wood) 1
Natal Hills, 118				(Dyer) 2
Lady Seth, 110				(May) 3

Time—1:06 4-5. Manager Seth, Miss Angon, Eugene O'Sullivan, Dixie Darling, Texas Queen and Ida Fitzpatrick also ran.

FOURTH RACE—Purse $1,000; 3-year-olds and upward; one mile and a sixteenth.

Trieze, 120				(Corbett) 1
aCalf Roper, 116				(O'Donnell) 2
aPrince Pat, 119				(Laidley) 3

Time—2:02. Sun God 2d and Coffee Shop also ran.

aThree D's Stock Farm entry.

FIFTH RACE—The Blackstone Hotel; purse $1,000; allowances; 3-year-olds and upward; six furlongs.

Gold Mint, 113				(Parmalee) 1
Quick Return, 115				(Knight) 2
aZacawelsta, 105				(Dunlap) 3

Time—1:22 4-5. aDouble Heart also ran.

aThree D's Stock Farm entry.

SIXTH RACE—Purse $1,000; claiming; 3-year-olds; one mile and seventy yards.

Baristone, 109				(Knight) 1
Clyde C., 105				(Martin) 2
Landrymath, 110				(May) 3

Time—1:37 2-5. La Paloma also ran.

Weather cloudy; track heavy.

Pimlico Entries.

FIRST RACE—The Druid Hill Park; purse $1,300; claiming; 2-year-olds; one mile and seventy yards.

8521 Poor Rube...112	8535 Kai-Lo 104		
8557 Hey 104	— Phil E *102		
8372 Friar John...107	(8521)Easter 109		
(8509)Flying Max..108	(8537)Associate ..*104		
8570 Spantast ...*103	8508 Icarus 107		
— Ulverston ...112	8556 Miss Brum..104		
8557 Mary Eloise*109	8500 Mornsuff 112		
8549 White Reign.107	8556 Princess ...*109		
8556 Bright Red.*104	8556 Paradise L..109		

SECOND RACE—The Consolation Steeplechase Handicap; purse $2,000; 3-year-olds and upward; two miles.

8233 Devilkin 151	8566 Beelzebub ...151		
8571 Racing Star.150	8543 Lizard 137		
8572 Rapparee ..*130	8571 aTod 135		
8507 Le Bey 146	8543 Gleeful 133		
8566 Red Rock II.133	8551 aCrack Wil..136		

aDon Leslie Bair entry.

THIRD RACE—Purse $1,300; 2-year-olds; one mile and seventy yards.

8566 Fortunate Y.111	8563 Sanneratte ..108		
8500 Jolly Pal 111	8566 Swinfield 111		
8557 Trapland 108	8566 Culloden 111		
— Top Kick....111			

FOURTH RACE—The Pimlico Cup; $10,000 added; handicap; 3-year-olds and upward; two miles and a quarter.

(8574) aDisplay ...114	5524 aAfrican ...98		
(8546) Diavolo 126	8546 William T...102		
aWalter J. Salmon-R. T. Wilson Jr. entry.			

FIFTH RACE—Purse $1,300; claiming; 3-year-olds and upward; one mile and a half.

8568 Resourceful .112	(7058) aManager ..110		
8541 Judge Cav...115	8554 Lucia Ann..*107		
8723 aMeander ...*110	8540 Sir Leonid..108		
8540 Chittagong ..113	8563 Troll *112		
— Catlelish's .*108	8566 Villager *113		
8552 Conjuror 108			

aO. Proul entry.

SIXTH RACE—The Belvedere; purse $1,500; 3-year-olds; one mile and a furlong.

(8571) Electa 102	(8571) Exec. Jog..109		
8559 Islam 109	8559 Searcher 109		
8538 Melboc 106	8559 Inception 109		

SEVENTH RACE—Purse $1,500; claiming; 2-year-olds and upward; one mile and a sixteenth.

8575 High Player.111	8569 Paula L. 112		
(8533) Fair Gold ..*106	(8569) Meteor Sp'ks110		
(8576) Copperart ..111	8569 Chief Exec..*111		
8507 Afterglow ..*111	— Coswheel 115		
8403 Esteem 116	8529 Mainsheet 103		
— Lily Gus 113	8548 Sun Roman..120		
8569 Grab Bag ..*111	8577 Billy B'phn.*106		
8585 Tipp'rry II..115	8533 Spurrier *106		
— Sambo G..*106	8552 Whip Crack.115		

*Five pound allowance claimed.

Seven-pound allowance claimed.

Weather clear; track fast.

CHART SHOWING HOW RACES WERE RUN AT PIMLICO

By The Associated Press.

Tuesday, Nov. 12. Tenth day. Weather cloudy; track fast.

8577 FIRST RACE—Purse $1,300; claiming; 3-year-olds and upward; one mile and a sixteenth. Start fair; won easily; place driving. Winner, ch. m., by Rockville—Miss Jean. Trainer, H. J. Palmer. Time—0:24, 0:49⅘, 1:14⅘, 1:41⅗, 1:49⅘.

Ind.	Starters.	Wt.	P.P.	St.	¼	½	¾	Str.	Fin.	Jockeys.	St.	Fi.	Sh. To 1.
8569	Listerine	109	13	4	4¹	3½	1½	1¹	1¹	Kenly	22.00	17.20	10.60	15.25
8029	Homelike	108	7	3	1½	1¹	2¹	2¹	2½	Bethel		13.60	5.90	11.15
8543	Banton	112	9	10	6¹	5¹	3½	3½	3nk	Cannon			16.00	37.60
(8513)	Bird of Prey	120	12	10	2¹	4¹	5½	4nk	4nk	Daly				4.60
8548	Blue Darter	115	8	12	11¹	9¹	7¹	5nk	5nk	Cooper				7.45
8563	Lommern	114	7	8	5½	7¹	4¹	5¹	6½	Abel				3.35
8543	Billy Baughn	117	1	1	7¹	8¹	8¹	7¹	7¹	O'Baum				8.10
8565	Searington	114	9	11	3¹	7½	6¹	8¹	8¹	R'hards				9.00
8541	Ring On	117	3	2	13	12	12	9¹	9¹	Merrie				7.45
—	Wolly	117	5	9	8nk	11½	11¹	10¹	10¹	Hasbert				27.55
(8541)	Reformation	120	10	5	10¹	10¹	10¹	11¹	11¹	Berlo				5.10
8520	Tom Keaty	113	6	7	2½	6¹	9¹	12	12	Cooper				143.00

Scratched—Nealon Kay and Leonardican.

Listerine broke fast, and clear of interference, she followed the pace closely to the far turn, drew away and won easily. Homelike had good speed, dropped back on the turn, but came again at the end and finished fast. Banton was in close quarters early and finished strong when clear. Bird of Prey went around the field in the last half mile, but weakened on the last sixteenth. Blue Darter closed a big gap after getting away slowly. Lommern was kept close up early, but was weakly ridden in the stretch. Billy Baughn tired. Searington was outrun.

Owners—1, E. T. Palmer; 2, Frank C. Short; 3, E. R. Morehouse; 4, C. K. Moore; 5, G. V. Geal; 6, Seagram Stable; 7, Mrs. J. B. Boyle; 8, Miss Jean Rodell; 9, Mrs. W. R. Midgley; 10, C. Lawrence; 11, T. Coffey; 12, Royal Vale Stable.

8578 SECOND RACE—The Annapolis Handicap; purse $1,500; 2-year-olds; six furlongs. Start good; won driving; place same. Winner, ch. f., by Mad Hatter—Snowdrop. Trainer, T. J. Healy. Time—0:23⅘, 0:47, 1:12⅘.

Ind.	Starters.	Wt.	P.P.	St.	¼	½	Str.	Fin.	Jockeys.	St.	Fi.	Sh. To 1.
8490	Snowflake 105	6	4	3²	3²	1hd	1¹	1¹	Lahman	7.00	4.60	3.10	2.50
8563	Hacky H.....110	3	1	2¹	2¹	2½	2²	2²	Arnold		18.20	6.60	10.50
8563	Sweep Pic 106	1	3	3¹	1¹	3¹	3¹	3¹	Bethel			8.50	7.35
8550	Sweet Sentiment.114	4	2	4hd	4¹	4¹	4¹	4¹	Abel				14.05
8563	Parnell Bound...122	5	5	1hd	5¹	5¹	5¹	5¹	Crimmins				4.60
8429	Dunsany 114	2	7	5¹	6¹	6¹	6¹	6¹	Steffen				2.15
—	Jalna 101	7	6	6¹	7¹	7¹	7¹	7¹	Hebert				44.70
—	Lenox Avenue ..90	8	8	7¹	8¹	8¹	8¹	8¹	Cooper				105.05

Scratched—Sword of Nothia.

Snowflake got away well, was rated in a contending position to the stretch, where she came fast and won going away. Hacky H. broke well, but was taken back in the first furlong. He came around Sweep Pic on the turn, went over to the rail, blocking Sweep Pic and started gamely. Sweep Pic had fine speed, but tired fast in the final furlong. Sweet Sentiment came with a rush in the stretch. Parnell Bound broke slowly and lacked speed. Dunsany could not keep up.

Owners—1, Walter J. Salmon; 2, J. F. McGovern; 3, Good Time Stable; 4, Seagram Stable; 5, E. E. Sanford; 6, Mr. Pembroke; 7, E. R. McLean; 8, A. W. White.

8579 THIRD RACE—The Beauty Claiming Handicap; purse $1,300; 3-year-olds and upward; one mile and a sixteenth. Start good (moving); won driving; place same. Winner, ch. g., 4, by Prince Galahad—Attention. Trainer, W. H. Bringins. Time—0:25⅘, 0:48, 1:12⅘, 1:40⅘, 1:47⅘.

Ind.	Starters.	Wt.	P.P.	St.	¼	½	¾	Str.	Fin.	Jockeys.	St.	Fi.	Sh. To 1.
8552	Princely Attain.117	7	3	2¹	1²hd	2¹	2¹	1½	Abel		9.10	4.20	4.00	2.55
8548	Play B 103	8	7	6¹	4hd	4¹	3½	2½	Hebert		14.40	6.80	5.00	10.90
8567	Blue Thistle ..107	5	1	3¹	3¹	3¹	4¹	3½	Robinson			8.10	12.80	33.85
8567	The Freshman..118	4	6	4¹	6¹	6¹	6¹	4¹	W'Kinan				3.00	3.50
8534	Fair Class 112	6	8	8	8	8	8	5¹	Schiefer					13.50
8492	Spectacular 118	9	5	7¹	5¹	5¹	5¹	6¹	W. Smith					5.00
(8534)	Gallant Lad 117	9	9	9¹	9¹	9¹	9¹	7¹	Wrigley					8.90
8582	Fair Bill 103	3	2	5¹	2hd	2hd	2hd	8¹	Cummins					18.55
8527	Theatylis 107	2	4	2¹	2½	2hd	2½	9¹	Steffen					10.95

Scratched—Peter, Sambo G., Begin Over, Fortune's Favorite and Faux Pas.

Princely Attainer away slowly, worked his way up, and, closing with a rush in the last three furlongs, drew away. Play B. made a good run and ran a good race. Black Patricia ran into an early lead, had fine speed for seven furlongs, then quit badly. The Freshman was hard ridden all the way and had no excuse. Fair Class closed with a rush in the stretch. Spectacular good. Spectacular should improve over this track. Theatylis ran well for six furlongs.

Owners—1, Seagram Stable; 2, C. Lang; 3, C. Moscarelli; 4, R. McKeever; 5, W. J. Salmon; 6, Frank D. Campbell; 7, David Rose; 8, H. G. Bedwell; 9, Frank Hayes.

8580 FOURTH RACE—The Pimlico Home-Bred Stakes; $5,000 added; 2-year-old; six furlongs. Start good; won driving; place same. Winner, b. c., by Black Tony—May Bird. Trainer, H. J. Thompson. Time—0:23⅘, 0:47⅘, 1:12⅘.

Ind.	Starters.	Wt.	P.P.	St.	¼	½	¾	Str.	Fin.	Jockeys.	St.	Fi.	Sh. To 1.
8562	Buckeye Poet ..117	5	2	2¹	2½	2¹	2¹	1½	Lazzo	21.00	8.60	4.20	2.80
8568	Sun Falcon 112	1	1	3¹	1hd	1¹	1¹	2½	Coffeen		2.80	2.20	1.55
8538	Alkiri 117	4	3	5¹	5¹	5¹	4½	3nk	W'kin'n			3.00	6.15
8538	Sistony 112	3	9	7hd	6¹	5¹	3½	4½	Proske				21.45
8547	Mabla 107	9	6	1¹	1hd	3¹	2hd	5¹	Harvey				4.80
8544	aChim'y Sweep..117	8	4	4¹	4½	4¹	5¹	6¹	Rob'son				6.15
(8563)	Pious 114	6	7	8hd	7¹	7¹	7¹	7¹	Schiefer				8.25
8538	Fascinate 109	9	8	6¹	8	8	8	8	K'singer				37.25
8538	Sword o' Nothin.117	2	5	9	9	9	9	9	Slata				28.30

aLost rider. aH. J. Whitney entry.

Scratched—Rocket Glare.

Buckeye Poet got away well in his stride, was rated in back of the fast early pace, came with a rush in the final furlong and won handily. Sun Falcon, broke well, suffered interference in the first quarter mile, came very fast in the stretch, and was an easy second. Skirl, outrun for half a mile, closed gamely under punishment. Sistony trailed for five furlongs and came strongly at the end. Mabla had been speed, but weakened fast at the end. Chimney Sweep stopped badly. Scared o' Nothin lost his rider in the first furlong.

Owners—1, E. R. Bradley; 2, W. S. Kilmer; 3, H. P. Whitney; 4, F. Johnson; 5, G. W. Loft; 6, H. P. Whitney; 7, W. J. Salmon; 8, A. H. Morris; 9, E. F. Sumnerfield.

8581 FIFTH RACE—Purse $1,300; claiming; 3-year-olds; one mile and a sixteenth. Start good; won driving; place easily. Winner, ch. f., by Golden Gutnes—May Lily. Trainer, J. H. Stotler. Time—0:23⅘, 0:48, 1:13⅘, 1:46⅘.

Ind.	Starters.	Wt.	P.P.	St.	¼	½	¾	Str.	Fin.	Jockeys.	St.	Fi.	Sh. To 1.
8578	Coin Collector..115	2	1	2¹	2¹	1¹	1²	1²	Cotilli	4.20	3.60	3.20	1.15
8539	Fair Beth.....107	3	2	1¹	1¹	2¹	2¹	2¹	Rob'son		8.60	4.20	14.75
8513	Turf Writer....110	7	5	5½	5¹	4¹	3¹	3½	Ken'dy			6.40	6.15
8543	Chalover 107	8	9	11	11	10¹	6¹	4¹	Foulty				11.25
8569	John R.....112	1	8	8¹	8¹	8¹	5¹	5¹	W'Smith				11.75
(8513)	Host 112	9	4	4¹	4hd	5¹	4¹	6¹	M.Fit'r				10.30
8214	Sun Hatter.....109	4	7	7¹	6¹	6¹	7¹	7¹	Cannon				7.25
8580	War Hawk.....112	6	6	6¹	9	9	8	8	Bellero				37.40

Coin Collector broke fast, but was outrun by Chalover the first half mile. She took the lead from Chalover, ran wide, but Beth rated in back of the pace and came fast in the stretch. Turf Writer made up ground fast. Chalover went very wide all the way and tired badly in the stretch. John R., badly outrun for a mile, closed fast. Sun Hatter and Host were both outrun.

Owners—1, Sagamore Stable; 2, J. E. Griffiths; 3, T. M. Cassidy; 4, R. T. Wilson; 5, W. E. Martin; 6, W. Wentzel; 7, R. H. Davis Jr.; 8, G. V. Geal.

8582 SIXTH RACE—The Calvert; purse $1,300; allowances; 3-year-olds and upward; six furlongs. Start good; won easily; place same. Winner, b. h., 5, by Dominoes—Kiwanah. Trainer, John Lowe. Time—0:23⅘, 0:47, 1:12⅘.

Ind.	Starters.	Wt.	P.P.	St.	¼	½	Str.	Fin.	Jockeys.	St.	Fi.	Sh. To 1.
(8568)	Dennay 110	4	3	6²	2¹	1½	1²	1¹	L.Pator	2.80	2.60	2.20	.25
8545	Peasant Lass...109	3	1	1¹	1¹	2¹	2¹	2¹	Fisher		8.20	3.70	12.75
8545	Jan Brown 110	1	2	2½	3¹	3¹	3¹	3½	Co'letti			2

TRANSACTIONS ON THE NEW YORK STOCK EXCHANGE

TUESDAY, NOVEMBER 12, 1929.

Day's Sales.	Monday.	Friday.	A Year Ago.	Two Years Ago.
*6,452,770	*3,367,150	*3,214,660	5,494,280	2,522,310

Same Period				
Year to Date.	1928.	1927.	1926.	1925.
1,901,610,230	754,064,976	485,629,278	392,604,698	892,501,351

*Exchange closed at 1 P. M.

1929 High.	1929 Low.	Stock and Dividend Rate.	First.	High.	Low.	Last.	Net Ch'ge.	Sales.
96	70	Con. Cigar pr. pf. (6%)*	74½	74½	74	74	+ 1	200
29½	10	Cont. Film Indus. (2)	14	14½	11	11	- 3½	3,200
20¾	15¾	Con. Film Indus. pf. (2)	17¾	17¾	17¼	17¼	- ½	1,400
124¾	85	Consolidated Gas (4)	85¾	86	85	85¾	+ ¾	61,300
100¾	93¼	Consol. Gas pf. (5)	96¾	96¾	96	96	- ¼	1,800
70	60	Con. R. R. Cuba pf. (6)	61½	62	60	62	+ 1	1,200
6¾	1¾	Consol. Textile	1¾	1¾	1¾	1¾	- ¼	4,600
11¾	4¾	Container Corp., B	5	5	4¾	5	+ ¼	1,600
92	75	Container Corp., A	86	88	85	86	+ 1	2,700
11¾	4¾	Conti. Baking	5¼	5¾	5	5¾	+ ¼	12,500
100	85¾	Conti. Baking pf. (8)	96	96¾	95	95	- 1¼	2,000
68	40¾	Continental Can (2½)	46¾	48¾	47¾	47¾	+ 3½	13,300
126	115	Conti. Can pf. (7)	124½	125	124½	125	+ ½	200
110¼	45¼	Conti. Insurance (2)	50	50	48¾	49¾	- 1¼	3,800
11¾	4¾	Conti. Motors (80c)	5¾	5¾	5¾	5¾		1,700
47¾	21¾	Conti. Oil of Del.	22	23¼	21¾	22	+ 2	25,200
126¾	75	Corn Prod. Ref. (12½)	80	83¾	75	79¾	- 3¾	16,700
144¾	124	Corn Prod. Ref. pf. (7)*	133¾	138½	133¾	137¾	+ 3¾	50
32¾	20¾	Coty, Inc. (2) x d.	23	25¾	24¾	24¾	- 2	13,200
128	20	Crosley Radio (21)	20	20	20	20	- 7	3,600
28	17	Crown Cork & Seal	20	20	20	20	- ½	1,300
121¾	77¾	Crucible Steel (5)	80¾	80¾	80¼	80¼	- 1¾	1,200
3¾	¾	Cuba Cane Sugar	1¾	1¾	1¾	1¾		100
24¾	7	Cuba Company*	8¾	8¾	7	7	- 2	4,400
11¾	7¾	Cuban-American Sugar	8	8	8	8	- ¾	3,600
95	60¾	Cuban-Amer. Sug. pf.*	64¾	64¾	64¼	64½	- ¾	120
19¾	1¾	Cuban Dominican Sug.	2¾	2¾	1¾	1¾	- ½	400
67¾	37	Cudahy Packing (4)	39¾	39¾	37	37½	- 2¼	3,800
132	107¾	Curtis Publishing	111	111	110	110	- 3	800
118	112¾	Curtis Publish. pf. (7)	113¾	113¾	113¼	113¾		100
30¾	7¾	Curtiss Wright	10¾	10¾	9	9¾	- ¾	65,600
27¾	14	Curtiss Wright, A	16¾	17¾	16¾	16¾	- 1¼	12,800
120	118½	Cushman's Sons pf. (7)*	118½	118½	118¼	118¼		200
123½	89¾	Cutler-Hammer (3½)	73	73¾	68	68	- 10	1,700
126½	63	Cuyamel Fruit	97½	97¾	96	97¾	- 2¼	900
69¼	21¾	Davison Chemical	25	26	25	26	+ 3	4,400
126	116	Deere & Co. pf. (7)	118	118	117½	117½	- 2¼	40
226	104½	Delaware & Hudson (10)	125	125¾	124¼	125¾	- 10¾	4,000
169¾	120¾	Del. Lack. & W. (17)	120	120	127	127	- 3¼	5,300
77¾	49	Denver & R. G. W. pf.	60	60	56¾	60	+ 1	900
285	180	Det. Ed. Co. (8) x rts.	180	183	180	180	- 19½	150¾ 170	700
64¾	30	Devoe & R. L. A (12)	30	31	30	30	+ 2	1,200
164	125	Diamond Match (8)	124	124	122	123	- ¾	123	124	50
11¾	6½	Dome Mines (1)	7¾	7¾	7	7	- ¼	1,300
54¾	13	Dominion Stores (1.30)	22	22	20	20	- 2	2,700
126½	71	Drug, Inc. (4)	77¼	77¼	75	75	- 7	74	76	9,900
92	28	Dunhill Internatl. (24)	33	35	35	35	- 3	35	36	200
25¾	10	Duplan Silk (1)	10	10	10	10	- 4	7	10	100
231	98	Du Pont de Nem. (14)	100¾	102¾	97¾	97¾	- 6	98	97	41,700
119¾	109½	Du Pont de N. Eeb. (6)	109¾	109¾	109¾	109¾	- ¾	109¾	110	300
11½	2¾	Durham Hosiery	3	3	2¾	2¾	- ½	2½	3	1,600
39½	19	Eastern Roll. Mill (1¼)	20	23	23	23	- 1	22	22¾	600
264¾	158	Eastman Kodak (8)	165¾	169¾	158	158	- 7¾	158	160	8,900
76¾	26½	Eaton Axle & Spg. (3)	29¾	29¾	26¾	27	- 2¼	26½	27	2,900
29¾	11¾	Eitingon-Schild (2½)	12¾	12¾	12¾	12¾	- 1½	12¾	13	200
11¾	5¾	Eitingon-Schild pf. (6¾)	8¾	8¾	8¾	8¾	- 1¼	8¾	8¾	100
37¾	10	Electric Auto-Lite (4)	37¾	37¾	37¾	37¾	- ¾	37¾	37¾	12,400
115	104¾	Elec. Auto-Lite pf. (7)*	104¾	104¾	104¾	104¾	- 1	102	105	70
18¾	3¼	Electric Boat	4¾	4¾	4¾	4¾		4¾	4¾	1,500
99¾	31½	Elec. Pow. & Lt. (1)	34¼	34¾	31¾	34	- 2¼	34	34¾	14,700
109¾	102	Elec. Pw. & Lt. pf. (7)	103¾	103¾	103¾	103¾	+ ¼	104	104	500
104¾	77	Elec. Storage Bat. (5)	79	79¾	76¾	77¾	- 2¼	77	78	4,600
10¾	3¼	Elk Horn Coal	6¾	6¾	6¾	6¾	+ ¼	6¾	6¾	200
22¾	3¼	Emerson-Brüngh'm, A	4	4	4	4	- ½	4	5	400
83¾	51¼	Endicott-Johnson (5)	52	52	51¾	51¾	- 3¼	51	53	600
124¾	108¾	Endicott-Johns. pf. (7)	109	109	109	109		109	112¾	200
79¾	31	Eng. Pub. Service (11)	36¾	37	35¾	37		37	37¾	4,900
123¾	85	Eng. Pub. Serv. pf. (5)	91	91	86	86	- 7		90	400
41	11¼	Equitable Off. E. (2½)	13¾	13¾	13¾	13¾	- ¾	13¾	13¾	1,700
89¾	45	Erie R. R.	49¾	50¾	45¾	46¾	- 2¼	45¾	47	17,900
66¾	57	Erie R. R. 1st pf. (4)	58¾	58¾	57¾	57¾	- 1¼	57¾	58¾	600
63¾	52	Erie R. R. 2d pf. (4)	53	53	53	53		53	54	1,400
54	39¼	Eureka Vac. Clean. (4)	39	39	38¾	38¾	- ¼	38	39¾	500
72¾	52¾	Evans Auto Loa. (12½)	104¾	107¾	104¾	104¾	- 2¼	104¾	105¾	3,400
37¾	24¾	Exchange Buffet (1½)	24¾	24¾	24¾	24¾	- ¾	24¾	25	400
84¾	29¾	Fairbanks Morse (3)	36¾	36¾	34¾	35	- 3	34	38	400
116¾	105	Fairbank M. pf. (7) x d	103	103	103	103¼	- 1¼	90	100	60
72¾	35	Fash. Pk. Assoc. (k2½)	38	38	36	36	- 3¼	35	37	800
102	85	Fed. M. & Smelt. pf. (7)	96	98	96	96	+ ¼	97	97½	100
22¾	5	Fed. Motor Tr. (80c)	7¾	8	7¾	7¾	- ¼	7¾	8	2,100
38	20	Fed. Wat. Serv. A (2.40)	32¾	33¾	30	30	- 4½	30	32	1,600
133	61	Fid. Phen. Fire Ins. (2)	65¾	65¾	61	61	- 4¼	61	62	700
13¾	6	Fifth Ave. Bus (66c)	7	7	6¾	6¾	- 1½	6¾	8¼	100
88¾	35	Filene's Sons	39¾	39¾	39¾	39¾	- ¼	37	40	100
107	90¾	Filene's Sons pf. (6)*	99	99	99	99	+ 1½	99	100	70
90	52	First Nat. Stores (2½)	57¾	57¾	53	53	- 6¼	53½	55	2,800
74¾	15	Fisk Rubber	17	17	17	17	- 1	16¾	18½	400
72¾	15	Fisk Rubber 1st pf.	17	17	17	17	- 1	16¾	18½	400
82¼	18¾	Fisk Rub. 1st pf. cv.	20	20	18¾	18¾	- ½	15	19	240
102¼	90¼	Florsheim Shoe pf. (6)	91	91	91	91	+ ½	90	96	100
52¾	30¾	Follansbee Bros. (12)	32¾	33¼	32¾	32¾	- 1¼	32¾	35	2,300
35	34	Foster Wheeler (1)	35	38	34	34	- 3¼	34	35¾	2,100
69¾	15¼	Foundation Co.	17¾	17¾	15¾	15¾	- 3¾	15¾	18	500
120¾	70	Fox Film, Class A (4)	62¾	65¾	60¾	61	- 5	60¼	61	10,900
84¾	24	Freeport-Texas (4)	27¾	28¾	26¼	26¾	- 3	26¼	27	8,600
33¾	5	Gabriel Snubber, A	7	7	6¾	6¾	- 1	6¾	7	1,300
83¾	65¼	Gamewell Co. (5)	69	69¾	67¾	67¾	- 2¾	67	70	300
28	9¾	Gardner Motor	9¾	9¾	9¾	9¾	- ¾	9¾	9¾	2,400
81	64	Gen. Am. Tank Car (4)	65¾	66¾	64¾	64¾	- 2¾	64¾	66	10,400
54¼	42¾	Gen. Asphalt (4)	45¾	45¾	43¾	43¾	- 3	43	44¾	2,800
24	20	Gen. Bronze (2)	24½	26	24	24	- 2	23¾	26	1,400
61	28	Gen. Cable	30	33	28	29	- 8	28	30	2,800
120	70	Gen. Cable, A (4)	75	75	74	74	- 4	73¾	75¾	8,600
74	42	Gen. Cigar (4)	51¾	52	50¾	51¾	- ¾	50¾	52	4,400
403	194¼	Gen. Electric (15)	196¼	197	194¼	194¼	- 6¼	194¾	196	58,300
11¾	11	Gen. Elec. Special (60c)	11¼	11¾	11	11	- 1¼	11	11¾	6,800
61¾	35	Gen. Foods Corp. (3)	45¾	46	43	43	- 3¾	43	43¾	14,200
112	67	Gen. Gas & El., A (e1¼)	70¾	70¾	67	69	- 2	67	69¾	3,200
116¾	99	Gen. G. & E. ni., A (7)*	100	100	100	100	+ 1	100	100¾	200
96¾	84	Gen. Motors (3)	85	85¾	84	84¾	- ¾	84	85¾	6,800
41¾	33¼	Gen. Motors (†3.30)	39¾	40¾	39	39	- 1	39	39¾	257,100
128¾	117¾	Gen. Motors pf. (7)	117¾	117¾	117¾	117¾	- ¾		116	100
52	30	Gen. Outd. Adv., A (4)	40¾	40¾	40	40	- ¾	40	41	700
41	9¾	Gen. Out. Adv. v.t.c. (2)	19¾	19¾	18	18	- 1	18	19¾	1,100
82	25	Gen. Pub. Service (b6)	25¾	26¾	25	25	- 1	25	25¾	5,100
70	50	Gen. Refract. Sig. (6)	56	76	72¾	74½	+ 1¾	72¾	75	5,800
89¾	54	Gen. Refractories (4½)	56	60	57	57¾	- 2¾	57	58	3,900
143	82	Gillette Safety Raz. (c3)	85	86¾	82	85	- 1	75	85	17,900
48¾	12¾	Gimbel Brothers	15	15¾	12¾	12¾	- 2¾	12¾	13¾	4,200
84	72	Gimbel Bros. pf. (7)	75	76	75	75	- 1	71	76	1,600
94	72	Glidden Co. (m2)	74	74	73	73	- 1	73	74	8,100
106¾	84	Glidden Co. pr. pf. (7)*	101	101	99¾	99¾	- 1¾	98	99½	300
66	10	Gobel (Adolf)	12	12	10	10	- 3¼	10	11¾	4,800
82	21½	Gold Dust (2½)	35¼	35¼	35¼	35¾	- 1¾	36	36¾	38,700
120	95	Gold Dust pf. (8)	100	100	95	95	- 4	95	100	200
106¾	62	Goodrich (B. F.) (4)	52	52¾	43¾	45¾	- 5¾	43¾	45¾	11,200
144¾	90	Goodyear Tire & R. (6)	97¾	97¾	93¾	93¾	- 3¾	93¾	96	1,600
104¾	83¾	Good. T. & R. 1st pf. (7)	93¾	93¾	93¾	93¾	- 1¾	93¾	93¾	100
69	17¾	Gotham Silk Hos. (2½)	19¾	30	17¾	17¾	- 2½	17	18	700
14	4	Gould Coupler	4¾	4¾	4	4	- ¾	4	4¾	1,100
54	7¾	Graham-Paige Motors	9¾	9¾	7¾	7¾	- 1	7¾	8	6,400
24¾	7¾	Graham-Paige M., cl'a.	9¾	9¾	8	8	- ¾	10	10	400
102¾	87¾	Granby Consol. (8)	56	56	50¾	52¾	- 3¾	52	54	8,000
96¾	42¾	Grand Stores (c1), x d	44	44	42¾	42¾	- 1½	40	44	400
24¾	9	Grand Union	11¾	11¾	11¾	11¾	- ¼	11	11¾	1,400
54¾	30	Grand Union pf. (3)	33	33¾	33¾	33¾	- 1¼	33¾	33¾	600
63¾	37	Granite City Steel (4)	40	40	37	37	- 3	37	39	1,000
37	17	Grant (W. T.)	20¾	20¾	20¾	20¾		20¾	20¾	2,600
128¾	90¼	Great Northern pf. (5)	94½	94½	90¾	90¾	- 5¾	90	92	6,100
122¾	90	Gt. North. pf. ctfs. (5)	94¾	94¾	90	90	- 4	90	92	2,700
39¼	19	Gt. N. ctfs. Ore P. (a1¼)	23	24	22¾	22¾	- 1¾	22¾	23	5,200
44	30¼	Gt. Western Sug. (2.80)	31	31	30¾	31	+ ¼	30¾	31	2,400
200¾	115	Greene Can. Copper (8)	117	117	114	114	- 2	113	120	1,900
70	15¼	Greyhound Corp.	17¾	17¾	15¾	17	- 1	16¾	17	13,100
2	2	Guantanamo Sugar	2	2	2	2				300
59	20	Gulf, Mob. & Northern	23¼	24	20	21¼	- 1¾	19	22	7,000
103	85	Gulf, Mob. & No. pf. (6)	85	85	85	85	- 3	80	90	100
78	49¾	Gulf States Steel (4)	49¾	49¾	49¾	49¾	- 3	49	50	300
109	100	Gulf Stat.St.1st pf. (7)*	101¾	103¼	100¾	100¾	- 2¾	99½	100	70
35	24	Hackensack Wat. (1½)*	25	25	24	24	- 1	24	24	210
21	27	Hacken. Wat. pf. (1¾)*	27¾	27¾	27¾	27¾	+ ¾	27	27¾	20
58¾	12	Hahn Dept. Stores	14	14½	13¾	13¾	- ¾	13¾	13¾	2,900
115	78¾	Hahn Dept. St. pf. (6%)	79¾	79¾	78¾	78¾	- 1¼	78¾	79	1,100
111	71	Hanna (M.A.)1st pf. (7)*	106	107¼	106	107¼	+ 1¾	106	107¾	400
76	45	Hat. Corp., Cl. A (2)*	63	64	63	63	- 1	62	64	20
43¾	13	Hart. Corp., Cl. B (1.20)	14¾	15¼	14¾	15¼	- ¾	15	16	4,500
13¾	7	Havana Electric Ryway	7	7	7	7				100
72¾	60	Hawaii. Pineapple (12½)	60	60	60	60	- 2	58	65	100
9¾	3	Hayes Body (b8% stk.)	8	8	8	8	- ¼	8	8	4,200
119¾	88	Helme (G. W.) (7½)	96¼	97¼	96¼	96¼	- 1	96	98	100
35¾	27¾	Hercules Motors (1.50)	27¾	27¾	27	27	- ¾	26	27	500
130	88	Hercules Powder (3)	85	85	85	85		85	85	200
143¾	60	Hershey Chocolate	65	65	60	60	- 10	50	61	3,200
143¾	71½	Hershey Choc. pf. (4)	79¾	79¾	71½	71½	- 10	71	73	3,400
106¾	104	Hershey Choc. pr.pf. (6)	105	105	105	105		105		100
670	370	Hocking Valley (10)	410	410	400	400	- 25	370	390	60
51	22¾	Holland Furnace (2½)	27	27	22½	22¾	- 3½	22	23	1,700
93	66	Homestake Mining (7)	71	71	65	65	- 11	65	70	400
85	16	Hood. Hershey B (1½)	15	15	15	17½		15½	17½	5,500
77¾	40	Household Prod. (4)	40¾	42¾	39¾	42¾	- 2¾	39	44	800
100	20	Houston Oil	46¾	46¾	45¾	46¾	- 1¾	45¾	46¾	4,600
68¾	34¾	Hudson & Man. (12½)	45¾	46¾	43¾	43¾	- 1½	43¾	44	3,000
63½	43	Hudson Motor Car (5)	44¾	45	43	43¾	- 1¾	43¼	44	9,600
83	18¾	Hupp Motor Car (2)	20	21¾	19¾	20	- ¾	19¾	20	12,100
155¾	120	Illinois Central (7)	123	123	120	120	- 6¾	119¾	120	3,600
151½	120	Illinois Central pf. (6)	125	125	125	125	+ 3	119	126	200
39¾	17¾	Indepenl. Oil & Gas (2)	22¾	22¾	21½	21¾	- 1¾	21¾	21¾	13,000
46¾	15¼	Indian Motocycle	15¾	16	15¾	15¾	- ¾	15¾	15¾	500
105¾	40	Indian Motocycle pf.*	39	39	38	38	- 1¼	36½	45	10
83	13½	Indian Refining	16	16¾	16¾	17¾	- ¾	16¾	17¾	8,400
51¾	11¾	Indian Refining stfs.	17	16¾	15¾	15¾	- 2¾	15¾	16	8,900
232	117¾	Industrial Rayon	78¾	83	71½	73	- 5	71	78	900
224¾	120	Ingersoll Rand (10)	143	143	135	135	- 6	134	138	1,800
68¾	23	Inspiration Copper (4)	25¾	28¾	25¾	25¾	- 3¾	25	27	5,800
80¾	15	Interboro Rap. Transit	15¾	16¾	15¾	17¾	- 1¾	15¾	18	2,200
14¾	5	Intercontl. Rubber	5¾	6	5¾	5¾	- ¾	5¾	6	3,700
17¾	4	Int. Agricultural	4¾	4¾	4¾	4¾	- ¼	4¾	4¾	200
46	11	Int. Agricul. pf.	15	15	15	15	- 1	15	15	200
135¾	115¾	Int. Business Mach. (5)	121¾	122¾	117¾	117¾	- 4¾	117	118	5,000
105¾	82	Int. Cement (4)	82¾	83¾	82	82¾	- 1¾	82	83	2,100
121	92	Int. Combus. Eng.	117	117¾	94	94	- 24	94	96	2,300
142	97	Int. Comb. Eng. pf. (7)	97¾	97¾	97	97	- 2¾	97	97	200
143	97	Int. Harvester (7)	97	97	97	97	- 2¾	97	97	15,100
130	97	Int. Harvester pf. (7)	128	128	128	128	+ 1	128	128	200
85¾	25¾	Int. Hyd. Elec., A (60)	30½	31¾	29¾	29¾	- 4¾	29	30¾	4,700
102¾	55	Int. Match pf. (3.20)	57	58	55	55	- 3	55	55	1,000
39¾	20	Int. Merc. Marine ctfs.	24¾	24¾	20	20	- 5	18	24¾	2,300
73¾	29¾	Int. Nickel of Can. (1)	31¾	31¾	29¾	30¾	- 2¾	29¾	30¾	102,000
41	22	Int. Paper pf. (7)	30	30	30	30	- 1	30	30	1,000
44¾	23	Int. Paper & Pow. (2.40)	28	28¾	25¾	26¼	- 1¾	25¾	26¾	2,300
32¾	14¾	Int. Paper & Pow., A	18¾	18¾	16	16	- 1¾	16	17¾	1,800
29¾	10¾	Int. Paper & Pow., C	11¾	12¾	11	11	- 1¼	11	11¾	12,900
84	80	Int. Pap. & Pow. pf. (7)	80	80	80	80		80	80	100
53¾	44¾	Int. Printing Ink (2½)	45¾	46	44	44	- 2¾	44	45¾	1,200
105	98	Int. Rys. Duk pf. (6)*	98¾	98¾	98¾	98¾	- 1¾	98¾	98¾	40
59	30	Int. Rys. of Cen. Am.	32	32	30	30	- 2	30	32	100
77¾	54	Int. Shoe (3½)	60	60	58	58	- 4	57	58	1,200
119	103¼	Int. Silver pf. (7)	105¾	106¾	105	106	- 1	105	105	270
133¾	60	Int. Tel. & Tel. (3)	65¾	65¾	60	60¾	- 5¾	60	60¾	78,700
34¾	17	Interstate Dept. Sto. (2)	18¾	19¾	17¾	17¾	- 1¾	17¾	18¾	3,000
37¾	10¾	Int. Dept. St. pf. (7)xw*	19¾	19¾	19¾	19¾				40
38¾	20	Intertype Corp. (†1¾)	22¾	23¾	20	20	- 3¾	19¾	22	200
77¾	21	Investors Equity (2)	21	21	21	21	- 1	21	24	3,500
24	18	Island Creek Coal (1)	23¾	23¾	20	20	- 3	20	23	1,900
105¾	103	Island Creek Coal pf. (6)	105	105	105	105		105	105	40
49	40	Jewel Tea (4)	43¾	43¾	40¾	41	- 2¾	41	41¾	3,700
34¾	20	Johns-Manville (3)	20¾	20¾	20¾	20¾	- ¾	20¾	21	1,000
117	117	Jones & Laugh. pf. (7)*	117¾	118¾	118	118¾	+ 1¾	118	118¾	90
18¾	1¼	Jordan Motor Car	2¾	2¾	2¾	2¾				800
13¾	12¾	Kaiser & Budolph (1.60)	13¾	13¾	12¾	12¾	- ¾	12¾	13¾	1,000
68¾	40	Kansas City Sou. (3)	68¾	68¾	68	68	- 1	67¾	70	2,000
31¾	21¾	Kansas City Sou. pf. (3)	31¾	31¾	31¾	31¾	- ¾	31¾	32¾	900
25¾	5	Kaufmann Dept. Strs. (2)	23	23	23	23	- 2	23	25¾	4,100
4	4	Kelly-Spring. Tire	5	5	4¾	4¾	- ¼	4¾	4¾	11,500
100	30	Kelly-Spring. T. 6% pf.*	35¾	35¾	35	35	- 1¾	33	36	70
94¾	30	Kelly-Spring. T. 8% pf.*	31	31	31	31		31	31	100
59¾	20¼	Kelsey Hayes Wh. (2)	21¾	22	20¼	21	- ¾	20	21	6,200

1929 High.	1929 Low.	Stock and Dividend Rate.	First.	High.	Low.	Last.	Net Ch'ge.	Sales.
10¾	5	Kelvinator Corp.	6¾	7	6¾	7	+ ¼	2,100
104¾	85¼	Kennecott Copper (5)	87¾	89¾	87¾	89¾	+ 1¾	1,200
57¾	45¾	Kimberly Clark (2½)	49¾	50¾	49¾	50¾	+ ¾	1,600
109¾	80	Kin. (G. R.) Co. pf. (6)*	92	93	92	92	- 1	30
66	53	Kolster Radio	57	57	57	57		7,000
76¾	28	Kraft Ph. Ch. (1½)	25¾	27¾	25	25	- 2	2,000
22	15	Kresge Dept. Strs.	19	19	18	18	- ¾	1,100
75	60	Kresge Dept. Strs. pf.*	62	62	62	62	- 1	100
97½	30	Kresge (S. S.) Co. (1.60)	31½	33¾	30	30	- 3	30,900
114	97¾	Kress (S. H.) Co. (3)	98¾	98¾	97¾	97¾	- ¾	1,300
45¾	24	Kreuger & Toll (1.34)	24¾	28	24	24	- 3¾	23,200
122¾	41	Kroger Gr. & Bak. (ci)	45¾	47¾	44¾	44¾	- 2¾	14,500
49¾	33	Kup. (B.) & Co. (2)	33	33	33	33		50
25¾	19¾	Lago Oil & Transport.	17	17¾	16¾	16¾	- ¾	17	17¾	7,100
107¾	90¼	Lambert Co. (6)	95	95	92	92	- 3	95	96	10,600
25	7	Lee Rubber & Tire	8¾	8¾	8¾	8¾		8	9	1,900
110¾	100	Leh. P. Cem. pf. (7)	100¾	100¾	100¾	100¾		100

STANDARD OIL ISSUES

CARL H. PFORZHEIMER & CO.
Specialists in Standard Oil Securities
25 Broad Street New York
Phone HANover 5484

RIGHTS
Chicago & N'west Rts.
New York Central Rts.
North American Rts.
Bangor & Aroost'k Rts.
Pennroad Rights
Columbian Carbon Rts.
General Asphalt Rts.
Kreuger & Toll Rights
SCRIPS
All Stock Div. Scrips
All Reorg. Scrips
SPECIALISTS IN RIGHTS AND SCRIPS
McDONNELL & Co.
Members New York Stock Exchange
120 Broadway, N. Y. Tel. Rector 3600

Accounts carried on conservative margin

Clark Williams & Co.
Members N. Y. Stock Exchange
Members New York Curb Assoc.
Members N. Y. Produce Exchange
160 Broadway, New York
Uptown Offices
1 East 42nd Street
Seventh Ave. at 32nd St.

Sound Investment

We believe that the time is opportune for the purchase of sound securities. Suggested issues are described in our offering sheet which we shall be pleased to furnish upon request.

RUTTER & Co
Members New York Stock Exchange
NEW YORK
Boston Hartford

INVESTMENT SERVICE

CALLAWAY FISH & CO.
Members N.Y. Stock Exchange
15 BROAD STREET
NEW YORK

FINANCIAL MARKETS

Renewed Break in Stocks, Trading Heavy Again—Money 6% Sterling Lower.

Yesterday's stock market calls for comment of a different kind than was required on other recent days. It pointed urgently to the exercise of financial common sense. The market's character, the further heavy break in prices (on transactions nearly twice as large as Monday's) strongly suggested other selling than necessary liquidation. If the stocks which were pressed at a sacrifice on yesterday's unreceptive market had actually all represented "distress holdings" taken over by strong banks and individuals two weeks ago, then the manner of marketing them yesterday would have been most injudicious. It is a cardinal maxim of such emergency relief that liquidation of shares thus taken over should be cautious; that it should be pursued in close conformity with the state of the market; that the stocks should never be thrown over hastily in the face of crumbling prices. A prudent holder, under such conditions as yesterday's, would not think of forcing them to a sale.

This perfectly well-known principle makes it difficult to doubt that at least a considerable part of yesterday's selling was not necessary. It probably resulted from mental agitation and loss of balance, caused by watching the course of prices since the panic week. Sometimes the state of mind arising at such times is as emotional and irrational as the feverish scrambling to buy stocks at the top of an overdone "bull movement." It is time that holders of stocks who are not forced to sell should appeal to their own sober judgment, get themselves in hand, and not make matters worse by yielding to impetuous folly.

On occasions like this it is rarely possible to appeal to intrinsic values. But the two facts which stand out forcibly, in the light both of reason and common sense, are that prices by the "averages" are already down to those of February, 1928, and that, although those earlier prices represented a large enhancement for the preceding twelvemonth, no Stock Exchange readjustment is normally conducted with such sweeping rapidity as this. Nothing of the kind occurred even after our greatest pre-war panics, in which banks and business houses had been swept down as they have not been on this occasion and are wholly unlikely to be. What is needed now is much less that artificial recourse known as a "bankers' consortium" than recovery of cool judgment by the financial community itself. It will hardly be long delayed.

The statements by the 800-odd reporting member banks in the Federal Reserve show that, during the first week of November, their loans on stocks and bonds were reduced $433,000,000. New York City institutions accounted for all the reduction. In the last week of October, covering the "panic days," all reporting banks combined increased such loans $1,259,000,000, of which also $1,200,000,000 occurred in New York City. The earlier week's great expansion by the New York banks was absolutely necessary. It will be remembered that the more comprehensive "brokers' loan report" of the Federal Reserve, as of Oct. 30, showed that out-of-town banks had in that single week cut down such New York loans by $707,000,000 and that loans by other than banking lenders had shrunk $1,380,000,000. Had it not been for the large advance of credit for their own account by New York City member banks, the catastrophe of Oct. 29 would have been far more ruinous.

Even with the reduction since October, such loans by New York City banks stood last week at much the highest point of their history except that of the week before, and $1,077,000,000 above the same date in 1928. This is one sidelight on the persistent selling of stocks this week and a week ago. The New York institutions had stepped in to stay the panic. It was unavoidable that, as soon as the worst stage of the crisis had ended, they should have proceeded, with exercise of proper caution, to liquidate the account. It is reassuring that the statement does not indicate a closely parallel condition in banks outside New York; their collateral loans have changed little during the fortnight. In 1920, when the crisis existed primarily in trade and industry, banks of the whole country were tied up in the credit tangle. Loans on other than Stock Exchange collateral were greater by $1,500,000,000 than they had been a year before, and they could not be liquidated without creating general bankruptcy. That was the secret of the "frozen credits" of the next three years, a condition which, on the present occasion, promises to be averted.

CHANGES IN CORPORATIONS.

Cullman Heads Webster Eisenlohr.
—Tucker on Bank's Board.

Joseph F. Cullman Jr., president of Cullman Brothers, Inc., has been elected president and a director of Webster Eisenlohr, Inc.

St. George Brooke Tucker has been elected senior vice president of the Seward National Bank and Trust Company. Thomas G. Ahearn has been elected vice president in charge of new business.

John Foster Dulles, a member of the law firm of Sullivan & Cromwell, has been elected a trustee of the Bank of New York and Trust Company.

SILVER BULLION.

Bar silver in London 9/16d up at 22 11/16d per ounce. New York prices up at 49¾c.

Range for 1929:

	Highest.	Lowest.
London	24 1/16d. Jan. 4	22 11/16d. Nov. 11
New York	57¾c. May 24	49¾c. Nov. 13

Range for 1928:

	Highest.	Lowest.
London	27 5/16d. May 24	24 1/4d. Jan. 19
New York	63¾c. May 26	56¼c. Jan. 19

TOPICS IN WALL STREET.

News, Comment and Incident, On the Stock Exchange and In the Financial Markets.

Many stocks were pushed into new low ground for the year yesterday as waves of selling broke over the market. Almost the entire Stock Exchange list was driven lower. Stocks closed at or near the low levels of the day, with net losses ranging from 2 to 20 points in active issues. United States Steel common, which was under pressure all of the three-hour trading period, touched a new low of 153¾ and closed only a fraction above that figure, with a net decline of 6 points. The whole list, with the exception of a handful of stocks, was ranged behind minus signs at the close, and some of the losses were as severe as any that have been seen at any period of the break. It was the general opinion that much "necessitous liquidation" took place and that this had again served to clear the atmosphere.

***

Stocks Easy to Buy.

Investors were able, during part of yesterday's market, to fix their own prices for almost any stock that they fancied. All they had to do was to put in bids at any reasonable price under the market and the stocks fell into their hands. As one bargain hunter remarked, stocks were never so easy to buy as yesterday. That a great deal of such buying went on was apparent, particularly in the less active stocks.

***

Buying and Selling Quotations.

One of the difficulties in the present situation is that the public engaged in the stock market has been buying and selling quotations, and that the perspective has been much awry. The loss of 100 points or so in a stock puts many persons in the frame of mind where they think it is just right to buy in the belief that it will regain its lost ground. "Run over the Stock Exchange list today," said one investment counsel yesterday, "disregard all of the dogs and cats and hybrids, and consider only the standard stocks. It will be found that the yield of these selected issues is still only between 4½ and 5½ per cent."

***

Buying by Corporations.

Stories that some of the large industrial corporations have been buying their own stocks for some days were discredited yesterday. It was ascertained that a few corporations have been picking up their stocks for re-sale to employes, but that little if any buying of this character has gone on as a "support measure."

***

Waiting for the Turn.

Investment trusts, insurance companies and other institutions which have retained a portion of their assets in cash in spite of purchases made in the course of the recurring reactions of the last two months, reported yesterday that they were waiting for an indication that the bottom had been reached in the present decline, before resuming their purchases. The head of one of the largest trusts said, however, that his company had fixed arbitrary values on several issues and would resume buying when these stocks touched the low levels set for them. In determining the values of these issues, he said, his company had taken into consideration earning power and prospects rather than the extent to which the issues had declined. Many issues which had declined 100 to 200 points were still considered unattractive. In expectation of the development of new "bargains" within a week, several fire insurance and casualty companies were reported to have liquidated a portion of their holdings of bonds and preferred stocks with a view to purchasing common stocks on a large scale for the first time.

***

Free at Last.

One of the most stubborn of the new, c.o.n. margin traders, who has answered more than a dozen margin calls in the last three weeks, only to find himself sold out yesterday when he could not put up more margin, said on quitting his broker's office that he felt better than he had for a year. "I worried sick about that account," he said. "I struggled and scraped here and there to meet margin calls. It really was a relief to me when I saw it sold out. Now I haven't a worry. I am certain I will not find another of those ghastly margin call telegrams under my door tomorrow morning."

***

Little Public Interest.

Many men are willing to point out that there is little public interest in the market at the present time on the buying side. Those in a position to aid the market seem to be willing to stick to their condition for a while, and the volume of orders, of 100, 200 and 300 shares, that normally reaches the Stock Exchange from the wires stretching over the country was very much reduced yesterday. The general public will not buy stocks on a falling market and is not attracted until prices steady themselves and start up. Most traders say they would rather buy stocks ten points higher, if sure that the trend was an upward one, than attempt to "feel for the bottom."

***

Lowered Centre of Gravity.

The question, how much lower the market prices could fall, was asked in Wall Street yesterday and it adduced this answer from an intelligent quarter: "The centre of gravity has been lowered and, in consequence, its resistance to further depression is strengthened. With prices at current levels the same amount of margining has greater effectiveness than it would have had with prices at their former levels. Also, the yields of gilt-edge securities have been brought to almost their full totals. The drop has been like the lowering a weight from the top of a mast of a ship into the hold. The stability of the market and the ship is increased many times."

***

Middle Class Selling.

The downward sweep of the market was described as "middle-class" selling by one Stock Exchange firm member yesterday. He described the collapse as being in three stages. The first was precipitated by the sales of large interests. Then came the distress selling by small holders which effectively cleaned them out. Sales yesterday and on Monday were ascribed to large holders who saw their equities reduced to points at which they considered it desirable to lighten their commitments. This he described as "middle-class selling," and he said it was far from being of the runaway nature of the second class.

MONEY.

Tuesday, Nov. 12, 1929.

A cut of ½ in the yield on all acceptances, thirty days to six months, was the only change of significance reported in an otherwise quiet and featureless money market. Announcement of the cut was made late in the day and is the first since Oct. 29, when a similar reduction of ½ affected all bills. Stock Exchange call money continued in abundance, but the rate remained at 6, with Street funds at 5, widening the spread to a full point where previously this had been but ½. Time money was dull and unchanged at 6 for all dates.

Call Loans.

Renewals.	High.	Low.	Last.	Monday's Last.	Year Ago Last.
	6	6	6	6	6

Time Loans.

	Year Ago
60-90 days	6 @ 6½
4-5-6 mos.	6 @ 6½

Commercial Paper.

	Year Ago
Best names, 4 to 6 mos.	5½@5¾%
Other names, 4 to 6 mos.	6 5¾

Rediscount Rate, N.Y. Reserve Bank.

Rate on all classes of rediscountable paper, 5 per cent. Rate effective Nov. 1, 1929, when it was reduced from 6 per cent. which had been in effect since Aug. 9.

Bankers' Acceptances.

Prime bankers' acceptances, eligible for purchase or rediscount by Federal Reserve banks. Rates quoted are for discount at purchase:

	Bid.	Asked.
30 days	4½	4⅜
60 days	4½	4⅜
90 days	4½	4⅜
Four months	4½	4⅜
Five months	4½	4⅜
Six months	4½	4⅜

London Market.

Money up ¼ per cent at 5¾ per cent; short bills unchanged at 5½ per cent; three months' bills unchanged at 5 11-16 and 5⅝ per cent.

Gold bullion off ½ penny at 84s 11d. The Bank of England bought £294,100 in bar gold and sold £3,400.

Clearing House Exchanges.

Exchanges at the New York Clearing House, $1,721,000,000; balances, $193,000,000; Federal Reserve credit balances, $157,000,000; exchanges this day a year ago, $1,715,000,000.

MARKET AVERAGES.

Tuesday, Nov. 12, 1929.

STOCKS.

	High.	Low.	Last.	Net Chge.
20 railroads	192.19	113.16	113.79	— 5.90
25 industrials	273.99	255.25	257.12	—16.07
50 stocks	186.04	174.20	175.48	—10.99

DAILY RANGE OF 50 STOCKS.

	High.	Low.	Last.	Net Chge.
Nov. 11	194.63	185.20	186.24	—11.85
Nov. 8	208.92	196.06	196.13	— 1.05
Nov. 7	201.29	184.40	198.18	+ 4.87
Nov. 6	212.86	192.63	194.63	—22.99
Nov. 5	235.62	215.62	217.70	—12.51

MONTHLY RANGE OF 50 STOCKS.

	High.	Date.	Low.	Date.	Last.
1929	277.85	Nov. 4	174.36	Nov. 12	175.48
1928	209.53	Nov. 26	169.11	Nov. 1	207.60
1927	181.46	Nov. 30	170.37	Nov. 3	180.67
1926	157.97	Nov. 20	136.53	Nov. 3	156.39
1925	138.03	Nov. 14	127.13	Nov. 24	131.22

YEARLY RANGE OF 20 RAILROADS.

*1929	136.71	Sep. 3	112.16	Nov. 12	113.79
1928	132.80	Nov. 27	112.54	Feb. 20	130.00

YEARLY RANGE OF 25 INDUSTRIALS.

*1929	469.49	Sep. 19	255.25	Nov. 12	257.12
1928	322.97	Dec. 31	232.43	Feb. 20	321.39

YEARLY RANGE OF 50 STOCKS.

*1929	311.80	Sep. 19	174.20	Nov. 12	175.48
1928	219.73	Nov. 19	172.32	Feb. 20	219.10

FULL YEARS.

1929	311.80	Dec. 31	174.20	Nov. 12	175.48
1927	185.47	Dec. 6	138.80	Jan. 25	181.66
1926	162.35	Dec. 20	109.65	Mar. 30	159.39
1925	159.21	Dec. 29	101.16	Mar. 30	157.46
1924	106.23	Dec. 31	83.26	Apr. 25	105.72

DOMESTIC BONDS.

		Net Change— Day.	Month.	Year.
40 issues	85.01	—.10	—1.24	—8.15

DAILY RANGE OF 40 DOMESTIC BONDS.

Nov. 11	85.79	— .10	Nov. 6	84.18	+ .06
Nov. 8	85.89	+ .01	Nov. 4	84.10	+1.62
Nov. 7	85.88	+ .38	Oct. 29	84.48	+ .06

YEARLY RANGE OF 40 DOMESTIC BONDS.

	High.	Date.	Low.	Date.	Last.
1929	90.36	Jan. 5	84.10	Oct. 29	85.09
*1930	86.60	May 6	80.24	Aug. 14	81.10

FULL YEARS.

1928	90.97	May 5	80.24	Aug. 14	90.91
1927	92.04	Dec. 31	89.47	Jan. 3	92.00
1926	93.75	Dec. 20	91.32	Jan. 6	93.62
1925	93.46	Dec. 31	91.99	Jan. 3	93.44
1924	92.46	Dec. 6	76.95	Feb. 2	91.66

FOREIGN BONDS.

		Net Change— Day.	Month.	Year.
10 Govt. issues	104.20	—.07	—.48	—1.51

DAILY RANGE OF FOREIGN BONDS.

Nov. 11	104.36	— .12	Nov. 6	104.57	+ .02
Nov. 8	104.49	— .15	Nov. 4	104.22	— .03
Nov. 7	104.67	— .10	Oct. 29	104.05	+ .08

YEARLY RANGE OF FOREIGN BONDS.

	High.	Date.	Low.	Date.	Last.
*1929	105.96	Feb. 4	103.07	Oct. 29	104.20
1928	107.42	Apr. 5	103.51	June 25	105.58

FULL YEARS.

1929	107.42	Apr. 5	103.07	Dec. 31	105.49
1927	103.72	Oct. 3	104.92	Jan. 3	106.10
1926	105.07	Dec. 29	102.09	Mar. 27	105.02
1925	103.80	Nov. 16	101.04	Jan. 2	103.25
1924	102.05	Nov. 28	97.53	Jan. 2	99.47

*To date. *To corresponding date last year.

THE TREASURY STATEMENT.

Special to The New York Times.

WASHINGTON, Nov. 12.—Revenue receipts and expenditures as at close of business Nov. 9:

Receipts.	This Month.	Corr. Period Last Year.	Fiscal Year 1930.	Corr. Period Fiscal Year 1929.
Customs	$14,665,094.34	$14,264,864.22	$132,202,086.42	$221,744,418.72
Internal rev., income and profits tax	4,393,422.39	3,267,906.42	644,344,531.48	938,847,261.97
Misc. internal revenue	13,561,961.64	13,165,885.79	100,901,806.01	218,776,309.10
Misc. receipts, gov. Panama Canal, &c.				
Proceeds sale of surplus property			25,000.00	
Interest			19,019,359.57	10,019,359.52
Railroad Securities	1,135,695.27	274,014.77	2,656,393.83	1,755,063.50
All others	316,835.30	60,702.01	1,439,910.83	833,251.00
Trust fund rcts. reapprop.				
Repaid for investments	711,072.70	1,724,697.38	19,300,198.60	21,500,818.00
Proceeds sale of surplus property	70,978.00		3,791,278.43	3,439,142.34
Panama Canal tolls, &c.	841,844.71	555,325.68	10,515,795.65	9,828,236.00
Other miscellaneous	4,460,446.51	568,683.44	10,515,795.65	9,828,236.00
		4,660,973.83	73,785,623.85	10,328,236.00
Total ordinary	$39,595,371.86	$39,001,013.73	$1,230,553,984.01	$1,438,379,533.35
Excess of total expenditures over receipts	40,982,615.40	39,001,013.73	1,230,553,984.01	1,438,379,533.35
Total expenditures against ord. receipts	$80,577,987.26	$78,002,027.46	$2,461,107,968.02	$2,876,759,066.70
Balance today	$148,328,306.12	$75,430,425.60	$1,420,712,945.25	$1,510,903,945.65

To Those Who Invest

We believe that business conditions in the United States are fundamentally sound and that well managed business concerns will continue to grow and earn profits for their owners.

We believe, furthermore, that irrespective of market fluctuations, securities, wisely selected, will continue to be desirable permanent investments.

It is clear that in many cases present prices, on any reasonable basis, are too low and that indiscriminate selling, therefore, is not advisable.

Despite what has happened in the stock market, millions of people will continue to earn and save.

Millions of people will continue to invest their surplus earnings.

To those who invest, we wish to reiterate the fundamental principles we have stated many times before.

Buy for investment. When you buy a bond or a stock, buy it because you believe it is a desirable investment for you to hold over a period of time.

Get the facts. Do not buy on tips, hunches, or casual information.

Diversify your investments widely.

Deal with an experienced investment house whose record warrants your confidence.

A. G. Becker & Co.
Securities for Sound Investment
54 PINE STREET, NEW YORK • CHICAGO AND OTHER FINANCIAL CENTRES

$20,000,000
The New York, Chicago and St. Louis Railroad Company
Three-Year 6% Gold Notes
Dated October 1, 1929 Due October 1, 1932
Guaranty Trust Company of New York, Trustee

The proceeds from the sale of these Notes have been used to purchase from the Alleghany Corporation trust certificates representing stock of The Wheeling and Lake Erie Railway Company. The shares so purchased, represented by such trust certificates, together with the shares of said Railway Company represented by trust certificates previously owned by The New York, Chicago and St. Louis Railroad Company, constitute a majority of the voting stock of The Wheeling and Lake Erie Railway Company and have been transferred to Mr. E. R. Fancher as Trustee, under a deposit and trust agreement to be held under such trust agreement pending determination by the Interstate Commerce Commission as to the question of the control of The Wheeling and Lake Erie Railway Company and/or until the termination of the trust agreement by or with the findings, approval or order of said Commission. Mr. Fancher is Governor of the Federal Reserve Bank of Cleveland.

The issuance and sale of these Notes has been authorized by the Interstate Commerce Commission.
Application will be made in due course to list these Notes on the New York Stock Exchange.

100 and accrued interest, to yield 6%

All legal details have been passed upon for the Bankers by Messrs. Davis, Polk, Wardwell, Gardiner & Reed, of New York. It is expected that definitive Notes will be ready for delivery on or about November 21, 1929.

Descriptive circular on request.

Guaranty Company of New York
Lee, Higginson & Co.
Harris, Forbes & Company
Dillon, Read & Co.

The statements and figures above have been accepted by us as reliable, but do not constitute representations by us.

Daily Market Letter
Gladly sent upon request
ODD LOT ACCOUNTS
Carried on Conservative Margin
C. H. Van Buren & Co.
Members New York Stock Exchange
Members New York Curb Assn. (Assoc.)
55 Broadway, New York
Telephone, Whitehall 1900

Bonds for Investment
Harris, Forbes & Co.
63rd Street, Corner Williams
Uptown Office, 670 Fifth Ave.

HENRY CLEWS & CO.
Members N. Y. Stock Exchange
7-9-11 BROADWAY (Ground Floor)
BONDS
STOCKS
Letters of Credit
BRANCHES
Broadway
Union Sq.
Fifth Ave.
Fifth Ave.
42nd St.
57th St.
Court St., Phila.

Established 1856
E. NAUMBURG & CO.
Members New York Stock Exchange
42 Wall St. Whitehall 9030

WATSON & WHITE
Members New York Stock Exchange
140 Broadway
N. Y. Life Bldg., 14th St. Bowery Bank
BOSTON PORTLAND

NEW ISSUE
Exempt from all Federal Income Taxes
Tax Exempt in the State of New Jersey
$150,000
TOWNSHIP OF CRANFORD, N. J.
(Union County)
6% Temporary Improvement Bonds
Dated December 1, 1929 Due December 1, 193
PRICE TO YIELD 5.50%
Legality to be approved by Hawkins, Delafield & Longfellow
C. A. PREIM & CO.
15 Broad Street Telephone Whitehall 9470 New York

MARKET BULLETIN
Copy on Request
McCLURE, JONES & CO.
Members New York Stock Exchange
115 Broadway, N. Y. Phone REctor 8470

CALVIN BULLOCK
Established 1894

For months we urged

"Buy Bonds at Present Prices

for 6% Return"

BECAUSE continued high money rates had forced down bond prices creating an unusual opportunity to buy for high income return and profit possibilities. Now, cheaper money is stimulating bond buying and prices are advancing. At this time, however, it is still possible to select a well diversified list on which the average yield is around 6%.

Send for copies of our Current Lists

THE EQUITABLE TRUST COMPANY
OF NEW YORK
11 Broad Street
Seven Branches in Business Centers of the City

Est. 1870

Investment Securities

DOMINICK & DOMINICK
Members New York Stock Exchange
115 Broadway, New York
Cincinnati Dayton

Lawrence Stern *and* Company
INCORPORATED
Chicago • New York

Underwriters of Conservative Investment Securities

15 BROAD STREET
NEW YORK

CONSERVATIVE INVESTMENTS

THEODORE HOFFACKER & CO.
25 PINE ST. NEW YORK

Detroit & Canada Tunnel Company

20-YEAR 6½% SINKING FUND GOLD DEBENTURES

These Debentures Priced to Yield over 7.05% are Convertible into Common Stock

Circular T-13 on Request

BERTLES, RAWLS & DONALDSON
Incorporated
15 Broad Street, New York
CHICAGO DETROIT
BOSTON

DENY THAT MITCHELL WILL QUIT CITY BANK

Percy A. Rockefeller, Large Holder in Institution, Calls Rumors Absurd.

BOARD HOLDS A MEETING

Friends Declare Owen D. Young Has No Idea of Assuming Chairmanship of Bank.

Rumors that Charles E. Mitchell, chairman of the National City Bank, was slated to retire within a few days were characterized yesterday by Percy A. Rockefeller, a director of the bank and one of its largest stockholders, as "too absurd to be considered by any sensible person."

Ever since the beginning of the severe decline in the stock market there have been rumors that a change in the management of the National City was impending. Yesterday these rumors became so widespread and persistent that offices of newspapers, ticker services and other sources of financial information were besieged by telephone calls from all parts of the country asking whether the reports were true. The rumors became increasingly circumstantial as the day wore on, and it was reported widely that Owen D. Young, chairman of the General Electric Company and, like Mr. Mitchell, a director of the Federal Reserve Bank of New York, was to succeed the latter as chairman of the bank. Although the rumors have been denied steadily by those in close touch with the situation, they have persisted.

No Statement After Meeting.

Directors of the National City Bank held their regular weekly meeting yesterday afternoon and it was expected in some quarters that a statement would be issued taking cognizance of the rumors. No such statement was forthcoming, but several directors, after the meeting, denied there was any thought of permitting the retirement of Mr. Mitchell.

Mr. Rockefeller permitted himself to be quoted to that effect. He said: "Like every one else in the financial district I have heard the rumors about Mr. Mitchell that have been flying about and they are too absurd to be considered by any sensible person."

Mr. Rockefeller's statement was taken last night as effectually disposing of the rumors. Additional emphasis to the denial was given by the assertions of those close to Mr. Young, who declared that so far as he was concerned they knew there was no truth in the story that he was to succeed Mr. Mitchell. Those who know Mr. Young well explained that it would be impossible for him to dignify the rumors by a personal denial, but they gave their assurances that there was no truth in the reports.

Mr. Mitchell has been much in the public eye of late due to his active last March in supplying funds to the money market to avert a crisis when call money rose to 20 per cent at the money post of the Stock Exchange. In the formation of the banking group, organized on Oct. 30, the day of the first wild break in the market, Mr. Mitchell took a leading part. His entrance into the offices of J. P. Morgan & Co. was the first indication that the banking interests of the city were about to cooperate in an effort to restore order. Further notice came to Mr. Mitchell early in October, when upon his return from Europe he said that the decline in stocks had gone too far in certain sections of the list.

Mitchell Under Criticism.

Mr. Mitchell's action last March caused him to be identified with the bull party in discussions of the stock market and of the Federal Reserve struggle with the market over credit. Directors of the New York Federal Reserve Bank were known to be out of sympathy with the tactics followed by the Federal Reserve Board in Washington, and it was widely assumed that the attitude of Mr. Mitchell was a strong factor in shaping the policies of the local board.

As a result, Mr. Mitchell has at times been subjected to criticism from certain groups in Washington. In particular, Senator Carter Glass of Virginia has on several occasions criticized Mr. Mitchell. After the March episode Senator Glass asserted that Mr. Mitchell should be called upon to resign as director of the New York Reserve Bank, and more recently he described the debacle in the stock market as the result of "Mitchellism" and suggested as a remedy: "Let Mitchell fix it."

Accompanying the rumors of Mr. Mitchell's resignation as chairman of the National City Bank, reports were heard that he would resign as a director of the Federal Reserve Bank of New York. In this connection the implication was advanced that Mr. Mitchell's resignation would be called for from Washington. It was pointed out, however, by bankers conversant with the situation that even should Mr. Mitchell have fallen from grace in the eyes of the Federal Reserve Board the board would have no right to oust him, since he was elected by member banks in this district to serve a three-year term and was not appointed by the Reserve Board.

Since Mr. Mitchell became head of the National City Bank in May, 1921, the growth of that institution has been remarkable. Resources of the bank at that time totaled $621,000,000. In the last year they have mounted to more than $2,000,000,000, making National City the nation's largest bank.

Young Denies Report.

Special to The New York Times.

WASHINGTON, D. C., Nov. 12.—Roy A. Young, Governor of the Federal Reserve Board, denied tonight a report that he was to succeed Charles E. Mitchell as chairman of the National City Bank of New York.

"There is nothing to it. The story is not true," said Mr. Young. He added that this was all he cared to say about the report.

SOMERSET CRUDE OIL CUT.

Reduction of 25 cents a barrel in the price of Somerset grade crude oil in pipe lines of the Cumberland Pipe Lines Company was announced yesterday by the South Penn Oil Company. This makes the price $1.65 a barrel. The South Penn company posted also for the first time a price of $1.29 a barrel on Somerset grade oil in Eureka Pipe Lines.

This reduction was not regarded as important by oil companies with offices in New York, as the supply of Somerset grade oil is limited. In some quarters it was regarded as presaging another cut in the price of Pennsylvania crude generally, but officers of most oil companies interested in the Pennsylvania field were of the opinion that the cut in Pennsylvania crude of Oct. 1 would be the last, as it brought pipe-line prices to a normal level for this season of the year.

Approves Seaboard Capital Plan.

WASHINGTON, Nov. 12 (AP).—The recapitalization plan of the Seaboard Airline Railways, involving millions of dollars, was approved today by the Interstate Commerce Commission.

OIL OUTPUT LOWER BY 188,250 BARRELS

Daily Average for Week Is 2,631,200, With Largest Decline in California.

HEAVY DROP IN IMPORTS

Large Increase in Receipts of West Coast Petroleum at Atlantic and Gulf Ports.

Daily average gross crude oil production in the United States for the week ended Nov. 9 was 2,631,200 barrels, compared with 2,819,450 for the preceding week, a decrease of 188,250 barrels, according to the American Petroleum Institute. Daily average production east of California was 1,825,200 barrels, compared with 1,960,450, a decrease of 35,250 barrels. Estimated daily average gross production in barrels, by districts, for the weeks ended Nov. 9 last, Nov. 2, 1929, and Nov. 10, 1928, follow:

	1929 Nov. 9.	1929 Nov. 2.	1928 Nov. 10.
Oklahoma	517,250	561,450	721,100
Kansas	110,000	110,450	96,700
Panhandle Texas	202,900	204,800	68,050
North Texas	91,100	91,250	67,700
West Central Texas	46,700	46,100	36,300
West Texas	237,450	260,150	428,900
East Central Texas	17,750	17,900	21,300
Southwest Texas	84,100	82,700	38,850
North Louisiana	10,600	10,650	11,100
Arkansas	64,150	64,650	85,200
Coastal Texas	349,000	344,650	117,250
Coastal Louisiana	22,650	24,150	20,750
Eastern (not incl. Mich.)	119,150	119,300	108,200
Michigan	17,200	16,750	2,900
Wyoming	81,300	81,900	41,150
Montana	10,600	10,650	11,100
Colorado	1,100	1,250	1,250
New Mexico	2,150	1,900	2,900
California	708,600	820,600	825,600
TOTAL	2,631,200	2,819,450	2,667,000

Imports of petroleum, crude and refined oils, at the principal United States ports for the week ended Nov. 9 totaled 1,420,000 barrels, a daily average of 202,857, compared with 2,144,000 barrels, a daily average of 306,285 for the week ended Nov. 2.

Receipts of California oil, crude and refined, at Atlantic and Gulf Coast ports for the week ended Nov. 9 totaled 712,000 barrels, a daily average of 101,714, compared with 812,000 barrels, a daily average of 73,142 for the week ended Nov. 2 and of 97,179 for the four weeks ended Nov. 9.

Take Advantage of Present Market Conditions

Purchase Sound Investment Bonds and Stocks

We shall be glad to send you our pamphlet, "A Guide to Sound Investments," which contains a list of bonds yielding from 3 to 6½% and stocks yielding from 6 to 8%.

Ask for CJ-11

A. C. ALLYN AND COMPANY
INCORPORATED
Investment Securities
30 Broad Street, New York
Chicago St. Louis Boston Milwaukee Philadelphia Minneapolis Detroit San Francisco

CHATHAM PHENIX CORPORATION NEW YORK

Investment Suggestions

	To Yield About
City of Toledo, Ohio, School District 4¼% Bonds, due 1943-44	4.35%
Coastal Highway District, S. C., 5% Bonds, due 1938-39	4.80
Erie Railroad Co., Ref. & Imp. 5% Bonds, due 1967	5.21
St. Louis & San Francisco Ry. Cons. 4½% Bonds, due 1978	5.09
Narragansett Electric Co. 1st 5% Bonds, due 1957	5.07
Phillips Petroleum Co. S. F. 5¼% Deb. Bonds, due 1939	6.71
Remington Rand, Inc., Deb. 5½% Bonds with warrants, due 1947	6.35
Southern California Gas Co. 1st & Ref. 5% Bonds, due 1957	5.24
Chatham Phenix Allied Corporation Common Stock	Prices at the Market
Continental Shares, Inc. Common Stock	
Firestone Tire & Rubber Co. 6% Pfd. Stock With Wts.	

Complete description of any of the above issues submitted upon request

CHATHAM PHENIX CORPORATION
Investment Affiliate of CHATHAM PHENIX NATIONAL BANK AND TRUST COMPANY, founded in 1812
Main Office 149 BROADWAY *Sales and Buying Departments* 44 WALL STREET

New Issue

Legal Investment for Savings Banks and Trust Funds in New York State
Exempt from all Federal and New York State Income Taxes

$501,000

Town of Amherst, N. Y.

Coupon or Registered Gold 5¼% Bonds

Dated Nov. 1, 1929 Denomination $1,000 Due Nov. 1, 1930-47

Payable at the Irving Trust Company, New York, N. Y.

Assessed Valuation, 1929	$30,584,255
Total Debt, including this issue	2,798,300
Less Water Debt	80,000
Net Debt	$ 5,718,500

Population—Present Estimate—15,000

The Town of Amherst adjoins the City of Buffalo on the northeast, has an area of about fifty square miles and is almost wholly a residential area.

Legal opinion of Messrs. Clay, Dillon & Vandewater, of New York, N. Y.

MATURITIES

Bonds due November 1st as follows:

Amount	Due	Yield	Amount	Due	Yield	Amount	Due	Yield	Amount	Due	Yield
$25,000	1930	5.25%	$33,000	1935	4.80%	$34,000	1939	4.75%	$34,000	1943	4.75%
32,000	1931	5.00%	33,000	1936	4.80%	34,000	1940	4.75%	34,000	1944	4.75%
33,000	1932	5.00%	33,000	1937	4.75%	34,000	1941	4.75%	3,000	1945	4.75%
33,000	1933	4.90%	33,000	1938	4.75%	34,000	1942	4.75%	3,000	1946	4.75%
33,000	1934	4.85%							2,000	1947	4.75%

Marine Trust Company of Buffalo — Stone & Webster and Blodget Incorporated — Geo. B. Gibbons & Co. Incorporated

Nov. 13, 1929.

TRANSACTIONS ON THE NEW YORK STOCK EXCHANGE

Continued From Page Thirty-six.

1929 High.	1929 Low.	Stock and Dividend Rate.	Sales	High.	Low.	Last.	Net Ch'ge	Closing Bid.	Closing Ask.	Sales.
84¾	40¼	Real Silk Hos. M. (5)	48	48	42	45¾	— 4½	45	46	2,200
10¼	5	Reis (R.) & Co.	5%	5%	5	5	— ½	5	5½	16,500
57⅞	23⅝	Remington-Rand	25%	28⅛	24½	27¼	+ 3%	27	27⅛	26,800
99½	85	Rem.-Rand 1st pf. (7)	86	86	86	86	— 1½	86	90	600
100½	93	Rem.-Rand 2d pf. (8)	99	99	99	99		91	105	300
31⅞	10¼	Reo Motor Car (†1.40)	11%	12	11¼	11½	— ⅝	11⅜	11½	7,300
54⅛	30	Rep. Brass Corp.	30	31	30	31		31	32	2,700
111	80	Rep. Brass Corp. A (4)	80	80	80	80	— 1¼	78	80	100
106½	103	Rep. Brass pf. (7)	103	103	103	103		103	105½	10
146¾	70	Rep. Iron & S. cv. (4)	70½	72⅝	70	70	— ½	70	70½	15,000
12¾	4¾	Reynolds Spring	5%	5⅞	4¾	4⅝	— 1⅛	4	4¾	5,400
89¾	70	Reynolds Tob., A (2.40)	76	78	75	75	— ⅞	75	80	150
66	50	Reynolds Tob., B (2.40)	50	50⅝	50	50	— ⅞	50	50⅛	33,400
40⅜	20	Richfield Oil (2)	20	20	20	20	— ⅛	20¼	29	4,400
49⅛	15	Rio Grande Oil (†2)	20%	21¼	19⅝	20⅜	— ⅝	20¼	21	6,800
70	45½	Ritter Dental Mfg. (2½)	45¾	45¾	45¾	45¾		45	50	300
36	33	Rossia Ins. of A. (2.20)	35	35	33	33	— 3½	33	34	2,300
43¼	26	Royal Bak. Powder (1)	26⅛	26¾	26	26	— 7⅛	26	30	200
64	45¾	Royal Dutch (a3.20)	50¾	51	49	50	— ¾	49¾	50	29,200
135¾	99	Safeway Stores (3)	100½	102	99	99¼	— 1⅝	99	99½	10,200
101	85	Safeway Stores pf. (6)	95	95	95	95		90	95½	310
71	31	St. Joseph Lead (2)	31	31	31	31	— ½	31	32	2,100
125¾	104	St. Louis-San F. (5)	106%	107¾	105¾	107	— 2	106	108	1,800
96⅞	80	St. Louis-S. F. pf. (6)	90	90	89	89	— 2	88	90	700
115⅝	60	St. Louis Southwestern	63¾	64	60¾	60¾	— 3¼	60¾	63	4,400
94	84	St. Louis Southw.pf.(5)	85	86	85	85	1	84	85	700
31⅞	11½	Savage Arms (2)	25	25½	21¼	21½	— 4¼	21¼	25	1,500
47⅛	8	Schulte Retail St.	10	10⅞	9¼	9⅝	— ⅝	9	9¼	14,100
118½	69½	Schulte Ret. St. pf. (6)	69¾	72	69¾	72	+ 2	69¼	72	130
65	59⅜	Scott Paper (2.40)	60	60¼	59¾	59¾	— ⅛	50	58	100
21⅜	11	Seaboard Air Line	11	11	11	11	— ⅛	10	11	700
22¼	10½	Seagrave (el.20)	11⅛	11	11	11		11	11¼	1,500
181	88½	Sears, Roebuck (2½)	91	94½	88¼	88¾	— 6⅝	88¼	89	36,200
10¼	3	Seneca Copper	3	3	3	3	— ⅛	3	3⅛	3,000
11⅜	7⅝	Servel Inc.	8¼	8¾	7⅞	8	— ⅜	7⅞	8	16,900
83¾	25⅞	Sharon Stl. Hoop (2)	26	27	27¼	27¼	+ 1¼	27	28	800
65⅞	50	Sharp & Dohme pf.(3½)	50⅜	51¾	50⅜	50⅜	— ⅛	50	53	800
71	25½	Shattuck F. G. (1.40)	34	38	32	34	+ 1¼	34	34½	8,300
31¼	19	Shell Union Oil (1.40)	21	21¾	20¾	21¼	— ¼	21¼	22	17,500
74⅜	15	Shubert Theatre (6)	19	19	17¾	17¾	— 1⅛	16⅞	17¼	2,700
188	61	Simmons Co. (g3)	66	67¼	61	61	— 6¾	61	62	20,600
40¼	18½	Simms Petroleum(1.60)	20	20¾	19	19	— 1½	19	19¼	7,800
45	22½	Sinclair Con. Oil (†2½)	25	25¾	25	25	— ⅛	25	25⅝	70,700
111	103	Sinclair Oil pf. (8)	105½	105½	105¼	105¼	— ¼	105	106	700
46⅛	28	Skelly Oil (2)	30	30⅝	29	30	— 1	30	30⅛	9,100
125	25	Sloss-Sh. Stl.	30	30	25	25	— 12½	25	30	800
16¼	4	Snider Packing	4¾	4¾	4¼	4¼	— 1⅛	4½	5	1,200
64½	15	Snider Packing pf.	16%	16%	15	15	— 2	10	15	400
111	90	Soivay A. I.pf.w.w.(5½)	90⅝	90⅝	90	90	— 1½	90	92	2,800
61⅛	51	South. Can. Edison (3)	53	53¾	53	53¼	— ⅝	53¼	53	16,000
157½	113⅛	South. Pacific (6)	116	118	113⅝	113⅝	— 3¼	112⅝	113⅜	9,800
45	26	So. Por. Rico Sug.(12½)	25%	25¾	25	25	— 1½	25	25½	3,100
163¼	122½	Southern Railway (6)	129	129	122¾	122¾	— 5	122	123¼	19,000
93¼	83	Southern Ry. pf. (5)	84¼	86¼	84¾	86¼		84¾	86	100
140¾	75	So. Ry. Mo. & Ont. (4)	77	78	77	78	+ ½	76	78	400
63½	15	Spalding (A. G.) (2)	19	20	18¾	19	— ⅜	18	19	300
27⅝	18	Spang-Chalfant & Co.	20¼	20¾	20	20	— ⅜	20	21	5,700
98	82	Spang-Chalfant pf. (4)	85	85	85	85		85	90	100
76	15	Sparks Withing (1)	17½	17¾	16	16	— 1¼	15	16	24,600
50	30	Spear & Co.	30	30	30	30	— ¾	30	35	500
73	50	Spear & Co. pf.	50	50	50	50	— 1	50	60	100
45	27	Spencer Kellogg (2.60)	28	28	28	28	— ½	25	28	800
26¾	21½	Spicer Mfg.	23	23⅝	21¼	21¼	— 2¼	21¼	23	400
44⅝	24	Stand. Brands (1⅝)	26⅛	26⅝	24⅝	25	— 1½	24¾	25	82,900
43⅝	9	Stand. Coml. Tob. (1)	9¾	9¾	9¾	9¾	— ⅛	9¾	10	1,100
248¾	70	Stand. Gas & El. (4)	80	84	78	80	— 4¾	80	83	11,800
81	61	Stand. Gas & El. pf. (4)	61	61	60¼	60¼	— ¾	60	63	300
58⅛	40	Stand. Invest Corp. (60)	20	20	18¼	18¼	— 1⅞	17	20	300
81¾	31½	Stand. Oil of Cal.(h4)	63	63¾	60¾	60¾	— 3¼	60¾	61	19,400
83	48	Stand. Oil of N. J. (12)	64	65	62¾	64	— 1¼	64	65	127,200
49¾	32	Stand. Oil of N.Y.(1.60)	33¾	33¾	32¾	32¾	— 1¼	32¾	33	58,000
9¾	2¼	Stand. Plate Glass	2¾	2¾	2¾	2¾	— ⅛	2¾	2½	600
31	4	Stand. Plate Glass pf.	5%	5%	5%	5%	— 1⅝	5%	6	70
45	25	Stanley Co of America	28	28	28	28	— 2¼	28	30	150
41⅝	20⅝	Starrett (L. S.) Co. (3)	21¼	20¾	21⅛	20¾	— ⅜	21	22¾	200
38	11	Sterling Sec.	11	11	11	11	— ⅛	11	11¼	9,600
70½	21⅝	Sterling Sec. pf. (1.50)	21⅝	21⅝	21⅝	21⅝		12	13	1,200
55½	31	Sterling Sec. cv. pf. (3)	37	37	34½	35⅝	— 2¼	35¼	38	1,700
77	30	Stewart-Warner (3½)	39%	39¾	37⅝	38	— 1¼	37¾	38	8,900
201½	71	Stone & Webster	74%	75	71¾	71¾	— 2¾	71¾	73	2,900
96	41¼	Studebaker Co. (15)	43%	44¾	41¾	42¾	— 1¾	42¾	43	19,200
126	120	Studebaker Co. pf. (7)	120	120	120	120		120	125	10
1¼	⅝	Submarine Boat	⅝	⅝	⅝	⅝	— ⅛	⅝	¾	400
86¾	67	Sun Oil (h1)	69½	69	69	69	— 1	69	69¾	1,900
106½	100	Sun Oil pf. (6)	101¼	101¼	101¼	101¼		101¼	101⅝	130
24	6⅝	Superior Oil	7	7	6¾	6¾	— ⅛	6¾	7	2,700
73¾	15	Superior Steel	17%	17¾	15¾	16⅝	— 1⅛	16	17	2,600
22¾	7¼	Sweets Co. of Am. (1)	7½	8	7¼	7¼	— ⅛	7¼	9	300
3	3⅝	Symington	3½	3½	3½	3½	— ⅛	3½	4	1,000
10⅜	8	Symington, Cl. A	8	8	8	8	— 1	6	8	500
25¼	16	Telautograph C. (†1.05	16⅝	16¾	16	16	— 1	16¼	17	1,400
20¾	10	Tenn. Cop. & Ch. (1)	12	12	10¾	11	— 1⅛	10¾	11	1,900
114	89½	Texas Corp. (3)	92	92¾	91	91¾	— 1¼	91	92	11,300
73¾	48	Texas Gulf Sulphur (h)	51¾	53	48	48	— 3¼	48	49	2,600
181	115	Texas & Pacific (6)	120	120⅝	119	119	— 2	119	120	2,000
23⅝	9⅝	Texas P.C. & O. (b5)	10¼	10⅝	9⅝	9⅝	— ⅜	9⅝	9¾	9,000
24¼	6¼	Texas Pac. Land Tr.	7⅝	8	6¾	7⅝	— ⅜	7⅝	7¾	15,400
23¾	16¾	Thatcher Mfg.	19	19	19	19		17	18	900
67⅝	39	Thatcher Mfg. pf.(3.60)	40	40	40	40	— 1	39	40	100
31¼	29¾	The Fair (2.40)	30	30	29¾	29¾	— 1	29¾	30	1,600
39	8½	Third Avenue	8	8	8	8	+ 1⅛	8	10	100
62	30	Thompson (J.R.) (3.60)	35¼	35½	30	30	+ 5	30	33	500
23¼	11	Tide W. Assoc. Oil	11¼	11¼	11	11	— 1¼	11⅜	11¾	3,300
90⅝	78	Tide W. Asso. O. pf.(6)	78	78	78	78		77	78	400
37⅜	33	Tide Water Oil pf. (6)	35	35	35	35		35	36	200
21¾	11	Timk. Det. Axle (1.60)	12	12	11	11	— ⅝	11	12	2,200
18¾	10	Timk. Roller Bg. (3)	15	15⅝	10	10	— 1	10	12¾	11,000
2¼	1	Tobacco Pr.	4%	5	4¼	4¼	— ¼	4¼	4¾	4,300
16	1⅜	Tobacco Pr. ctfs.	4	5	3¾	3¾	— 1	3¾	4	5,400
18	2	Tobacco Pr. A ctfs.	3	3	2¾	2¾	— ¼	2¾	3	1,100
18	3⅜	Tobacco Pr. dv. ctfs.	4	4	4	4		2	5	300
18¼	5¼	Transcontl. Oil	6	6	6	6		6	6½	34,500
53⅝	21	Transue & Wms. (1)	23	23	21	21	— 1	18½	21	500
40	21	Trico Prod. (2½)	21	22	21	21	— 1	20½	21½	1,300
31⅜	18	Tri-Con-Tex. Coal (1.60)	21¼	21¼	20¾	21¼	+ ¼	19¾	20¾	100
37⅝	33	Truscon Steel (†1.20)	35%	35¾	35	35	— 3	33	35	2,100
88¼	28¾	Twin Cy. Rap. T. (4)	29	29	28¾	28¾	— ⅛	28¾	29	500
100⅝	86¼	Und.-Ell.-Fish. (4)	89¾	89¾	86¾	86¾	— 2⅝	86⅞	88	5,300
175¾	125	Und.-Ell.-Fish. pf. (7)	125	125	125	125		125		50
43	9	Union Bag & Paper	11	10	9	10	— 1	8½	10	600
140	64¼	Union Carb. & C. (2.60)	64¼	69¾	64¼	65¾	— 2¾	65	66	77,600
51	40	Union Oil of Cal. (12)	41%	42¼	41¾	41¾	— ⅝	41¾	42	3,800
297½	200½	Union Pacific (10)	205%	209¾	205¼	205¼	— 13	205¼	206	5,000
85½	80¼	Union Pacific pr. (4)	80¾	80¾	80¾	80¾		80¾	81	500
137	121	Union Tank Car (5)	125	134	125	134	+ 2	134	138	200
42¾	27¾	United Aircraft & Tr.	40¾	42¾	37¾	37¾	— 6¾	37	37¾	22,100
100½	32	United Aircraft pf. (3)	32	32	32	32	— 1	30½	32	1,000
40	35	United Biscuit (1.60)	35	35	35	35	— ¼	34	35	1,100
70¾	40¾	United Carbon (2)	41¾	42¾	40¾	40¾	— 1¾	40¾	41	3,100
6¾	4¾	United Cigar St.	5%	5¾	5%	5%		5	6	2,900
10¾	3	United Cigar St. ctfs.	3¼	3¼	3	3		3	3¼	1,400
81⅝	39	United Cigar St. pf.	41	41	40	40	— 1	37	40	300
278¾	211½	United Corp.	221	224	211¾	211¾	— 7¾	211¾	212	73,300
108¼	44	United Corp. pf. (3)	45	45¾	44	44	— 1	43¾	44	1,100
21	6	United Dyewood	6¾	6¾	6¾	6¾		6	6¾	200
97	57	United Dyewd. pf. (7)	57	57	57	57	+ 3	55	57	30
81¼	14¼	United Elec. Coal (3)	15	15	14½	14¾	— ¾	14¾	14¾	1,800
20	8	United Fruit (c4)	10%	10¾	10¼	10¼	— ⅜	10¼	10½	1,900
14	9¾	United Gas Imp. (1)	27¾	28¾	25	25	— 2¾	25	25¼	80,600
94¾	80¼	United Gas Imp. pf.(5)	85	86	84	84	— 1	84	86¼	1,200
14	8¼	United Stores (A)	8¾	8¾	8¾	8¾	— ⅛	8¾	9	1,200
48⅝	20	United Piece Dye W.	21	22	21	21	— 1⅝	20	22	600
103	88	Unit. Pr. & W. pf. (6)	94	95	94	95	— 1	94	95	1,900
18¾	8	U. S. Distributing	12	12¾	11¾	11¾	— ¾	11¾	12	1,100
124¼	88¾	U. S. Freight (2)	94¾	94¾	88¾	89¾	— 6¾	88¾	89	21,200
72	20	U. S. & For. Sec.	23	27	20¾	21¾	— 3¾	21	21¾	2,100
93¾	80	U. S. & For. 6 pf. (6)	87¾	87¾	86	86		86		500
243¾	102	U. S. Indus. Alcohol (6)	113¾	118½	108	108	— 8½	108	110	9,300
84	64	U. S. Leather	64	64	64	64	— 1	64	65	3,000
81¾	15	U. S. Leather, Cl. A (4)	15%	16¾	15	16	— ¾	16	17	1,400

1929 High.	1929 Low.	Stock and Dividend Rate.	Sales	High.	Low.	Last.	Net Ch'ge	Closing Bid.	Closing Ask.	Sales.
107	90	U. S. Leather pr. pf.(7)	92	92	91	91	— 1	91	92	300
53⅞	12	U. S. Pipe & Fdry. (2)	16½	16⅝	15	15	— 1	15	16	16,500
119½	53¼	U. S. Realty & Imp. (5)	55½	58⅝	53¼	53¼	— 2¾	53	56	12,600
65	15	U. S. Rubber	25	26	24¼	25	— ⅝	24½	25	18,600
92¾	44	U. S. Rubber 1st pf.	48¾	48¾	45	47	— 3	47	49	2,900
72⅜

MAKE A PLAN

Securities purchased from time to time without definite plan usually result in an unbalanced investment which has needless disadvantages.

One of the services which we are glad to render is that of aid in planning for your particular investment needs. Our statistical department is ready to furnish you with information or advice on any investment matter.

Send for our helpful booklet "Trading Methods"

Ask for E14

HOLM & HAPMAN

Members New York Stock Exchange Members New York Curb Exchange

52 Broadway New York

Securities for Investment

Lee & Company

11 Broadway New York

Digby 2370

INVESTMENTS

These times afford exceptional opportunities to acquire the soundest of investment securities on a high income basis.

Inquiries invited

H. W. BRIGGS & CO.

INCORPORATED

INVESTMENT SECURITIES

44 Wall St., New York City

Telephone Beekman 5354

CHICAGO SECURITIES

Direct private wires to our Chicago office enable us to furnish rapid service in executing orders and in quoting securities listed on the Chicago Stock Exchange. Close market quotations in Unlisted Over - the - Counter stocks and Chicago Bank Stocks furnished on request.

Complete quotation record showing sales and daily market range on active stocks traded in on the Chicago Stock Exchange.

Prompt attention given to all inquiries. Statistical reviews on request.

BABCOCK, RUSHTON & COMPANY

Members New York Stock Exchange Chicago Stock Exchange Chicago Board of Trade

50 Broadway New York

Telephone Digby 3180

Chicago Offices 137 So. La Salle St. 333 N. Michigan Ave.

Des Moines Office—516 Walnut St.

A First Mortgage Bond Yielding 7.75%

In addition to the high income return and interest charges earned over 2½ times, the balance sheet shows an equity of over $2600 back of each $1000 bond.

Detroit City Service Company First Mortgage 6½% Bonds Due June 1, 1937

WEST & CO.

60 Wall St., New York 1811 Walnut St., Philadelphia

Members New York Stock Exchange Philadelphia Stock Exchange New York Curb Exchange

New England Investors

Read and Depend on the

Boston Transcript

Now in its One Hundredth Year

SLUMP IN SAVINGS IN MANY SECTIONS

But New England and Pacific States Banks Are Unaffected by General Decline.

GAIN IN NEW YORK STATE

Bankers Association's Analysis Shows Recessions in Southern Central and Middle Atlantic Areas.

New England and the Pacific States group were unaffected by the general decline in savings deposits in banks reported by the American Bankers' Association, according to a regional analysis prepared by W. Espey Albig, deputy manager in charge of the association's savings bank division.

But even in these two sections of the country the gains this year were less than were recorded last year. The New England group gained $88,800,000 in savings and 152,984 in depositors. Last year the gain in deposits was $340,025,000. The seven States in the Pacific group gained $79,000,000 in deposits and nearly 278,000 in depositors in spite of losses recorded in Washington and Oregon.

In the Middle Atlantic States the loss was reported at $48,612,000 or one-half of 1 per cent from the previous year, in which a gain of 9.1 per cent was recorded. New York State, however, reported a gain of $6 per person against $49 per person in the previous year. The number of depositors in this State increased about 500,000.

Texas and Arkansas were the only two of thirteen Southern States to register gains in deposits, while Florida's losses were practically $25,000,000. In Texas the number of depositors was decreased by 32,000 and in Arkansas the depositors decreased by 3,500. The total loss of depositors in this group was more than 223,000, the analysis shows.

In the East Central States group the total recession in savings deposits was about $193,888,000. Illinois showed a loss of $77,000,000, Missouri of $30,000,000, and Minnesota of $15,000,000. Michigan and Wisconsin were the only States to show a gain, Michigan with an increase of $19,000,000 in deposits or about $4 per person.

In the West Central States group all of the seven States showed losses in depositors, although only two recorded losses in total deposits. Nebraska showed a recession of $17 per capita in deposits and of nearly 102,000 depositors, while Kansas showed a decline of $8 per capita and of 44,000 depositors, according to the report.

NINE MORE BANKS JOIN NORTHWESTERN CHAIN

Five in Minnesota and Four in the Dakotas Make Total of 72 in Group.

MINNEAPOLIS, Minn., Nov. 12 (AP).—Nine banks serving agricultural districts in Minnesota and North and South Dakota and having combined resources of $7,046,000 have become affiliated with the First Bank Stock Corporation, P. J. Leeman, vice president and general manager of the corporation, announced today.

The new members of the group are:

First National of Fairmont, Minn.
First National of Heron Lake, Minn.
People's State of Little Falls, Minn.
Pipestone National of Pipestone, Minn.
First National of Rolla, N. D.
First National of Lidgerwood, N. D.
Potter County Bank of Gettysburg, S. D.
First National of Gettysburg, S. D.

The addition of these banks brings the number of units in the holding company's chain to seventy-two, with total resources of $438,000,000. These units are in fifty cities of the Ninth Federal Reserve District.

C. H. Mylander Elected by Bank.

Special to The New York Times.

CINCINNATI, Ohio, Nov. 12.—Thomas J. Davis, chairman of the board of directors of the First National Bank, announced today that the board had elected Charles H. Mylander of Columbus, secretary of the Ohio Bankers' Association, a vice president of the bank. Mr. Mylander will leave the association on Dec. 1 to come here. He has been its secretary three terms.

International Nickel Reports.

For the quarter ended Sept. 30 the International Nickel Company of Canada, Ltd., including the Mond Nickel Company, Ltd., reports a net profit of $5,627,577 after depreciation, depletion, interest and Federal taxes, equivalent, after 7 per cent preferred dividend requirements, to 37 cents a share on 12,758,208 common shares, as against $2,218,249, equal, after 6 per cent preferred dividend requirements, to $1.84 a share without the Mond Nickel Company on 1,673,380 common shares in the third quarter last year. Net for the first nine months this year including the Mond Nickel Company totaled $18,665,753 after above charges, equal to $1.11 a share on 13,758,208 common shares, as against a net, excluding the Mond Nickel Company, of $5,304,771, or $4.73 a share on 1,673,380 common shares in the three quarters last year.

NATIONAL BANKS GAIN RESOURCES

Increase Is $484,000,000 in 3 Months, but Total Is a Billion Below 1928 Mark.

DEPOSITS ALSO ARE LOWER

They Were $21,901,000,000 on Oct. 4, Decline of $1,103,000,000 in Year.

Special to The New York Times.

WASHINGTON, Nov. 12.—The aggregate resources of the 7,473 reporting national banks in the continental United States, Alaska and Hawaii on Oct. 4, the date of the latest call for statements of condition, amounted to $27,924,310,000 and exceeded by $484,082,000 the amount reported by 7,536 banks as of June 29, the date of the previous call, but were $1,001,170,000 less than the resources of 7,676 banks on Oct. 3, 1928, the date of the corresponding call a year ago, according to announcement today by John W. Pole, Controller of the Currency.

Loans and discounts, including rediscounts, on Oct. 4 amounted to $14,961,877,000, showing increases in the three and twelve-month periods of $160,747,000 and $67,516,000, respectively.

Investments in United States Government securities of $2,704,874,000, which amount included bonds deposited with the Treasurer of the United States to secure circulating notes outstanding, were $26,966,000 less than the amount held in June and $307,710,000 less than the investments in this class of securities in October, 1928.

Other miscellaneous bonds, stocks and securities totaling $3,741,014,000 showed reductions since June, 1929, and October, 1928, of $111,661,000 and $363,008,000 respectively.

Balance due from correspondent banks and bankers of $4,290,617,000, which included reserve with the Federal Reserve banks of $1,320,427,000, showed an increase since June this year of $376,568,000, but a decrease in the twelve-month period of $281,015,000. Cash in banks was $347,362,000, $49,359,000 more than held on the date of the previous call, but $16,919,000 less than the amount reported held in vaults a year ago.

The paid-in capital stock, aggregated $1,671,274,000 and showed increases since June, 1929, and October, 1928, of $43,899,000 and $55,530,000, respectively.

Surplus funds of $1,515,241,000 and net undivided profits, excluding reserve accounts, of $555,873,000, an aggregate of $2,071,114,000, showed increases of $104,558,000 and $70,901,000 respectively over the combined surplus and profits reported as of June 29, 1929, and Oct. 3, 1928.

Liability for circulating notes outstanding was $841,104,000, showing decreases in the three and twelve month periods of $8,348,000 and $7,444,000 respectively.

Deposits on Oct. 4, 1929, aggregated $21,901,997,000, which was an increase of $303,909,000 since the date of the previous call, but a decrease of $1,103,814,000 in the year.

Included in total deposits are balances due correspondent banks and bankers, and certified and cashiers' checks, &c., of $2,829,960,000, United States deposits of $202,274,000, demand deposits of $10,568,012,000, and time deposits, including postal savings, of $8,301,751,000.

Included also with the aggregate of time deposits are time certificates of deposit of $1,297,944,000 and deposits evidenced by savings passbooks of $5,978,300,000, the latter figure, which was represented by 15,430,964 accounts, showing a reduction of $111,337,000 since the date of the previous call, but an increase of $37,701,000 in the year.

The aggregate liability for money borrowed on account of bills payable of $412,454,000 and rediscounts of $245,118,000, a total of $657,572,000, was $56,935,000 less than in June of the current year and $50,009,000 less than reported a year ago.

The percentage of loans and discounts to total deposits on Oct. 4, 1929, was 68.31, compared with 68.53 on June 29, 1929, and 64.74 on Oct. 3, 1928.

Famous Players Canadian Reports.

The Famous Players Canadian Corporation reports for the year ended on Aug. 31 gross operating profit of $3,376,845, compared with $1,907,068 for the year ended on Aug. 31, 1928. Net profit, after all deductions including proportion of movietone write-off and income taxes, amounted to $2,044,224, equivalent to $6.24 a share on 327,540 shares of common stock. This compares with $462,071, equivalent to $1.44 a share, on the common stock then outstanding for the year ended Aug. 31, 1928.

The company reported also an increase in the number of theatres operated from 146 to 196.

UTILITY EARNINGS.

Ohio Water Service.

For the year ended on Sept. 30 the Ohio Water Service Company, a subsidiary of the Federal Water Service Corporation, reports gross revenues of $627,558, against $566,161 in the preceding twelve months. Gross income was $385,372, against $322,236 for the preceding year.

WE WISH TO BUY

High Grade Railroad, Public Utility and Industrial Bonds

in lots of $100,000 or more at fair market prices.

Offerings Invited

Buell & Co.

Members New York Stock Exchange Associate Members New York Curb Exchange

63 Wall St., New York Whitehall 3000 191 Church St., New Haven Tel.: 1-3000

Extra Security

in

SPECIFIC GUARANTEED MORTGAGES

EVERY mortgage issued by the Lawyers Mortgage Company is adequately secured. Neither the investor's principal or income ever is at risk. Our guarantee often is ortified, however, by the extra security to be found in many of our loans. The following representative guaranteed mortgages are included in our current list:

Mortgage	*Location*	*Appraised Value*
$ 4,000	Crawford Avenue, Bronx	$ 7,000
6,000	Monticello Avenue, Bronx	10,000
6,250	Garden Road, Mamaroneck	11,500
7,500	East 172nd Street, Bronx	16,000
9,000	Morris Avenue, Bronx	17,000
14,000	Bedford Avenue, Brooklyn	22,000
18,000	Hollywood Avenue, Yonkers	28,500
20,000	Lincoln Place, Brooklyn	37,500

To Net 5½% Guaranteed

Our Guaranteed Mortgage Certificates, legal for trust funds, may be purchased in units of $100 to $100,000, to yield 5½%, fully guaranteed. Maturities 3 to 5 years. Call or write for Circular T-17 which gives complete information.

LAWYERS MORTGAGE CO.

R. M. HURD, President

Capital and Surplus $21,000,000

55 Nassau St., New York | 184 Montague St., Brooklyn
161-01 Jamaica Ave., Jamaica | 17 Prospect Ave., Mt. Vernon

No Loss to Any Investor in Our 36 Years of Operation and We Guarantee There Never Shall Be

Frederick Peirce & Co.

BONDS FOR INVESTMENT

60 Wall St., New York
101 So. Fifteenth St., Philadelphia

INVESTMENTS

FREDERIC H. HATCH & CO.

Est. 1885 Incorporated Inc. 1928

63 Wall St., N. Y. Tel. WHitehall 2495

Private Telephone to Boston and Philadelphia

Branches New York Stock Exchange Firms

New York City

Abbott, Hoppin & Co.	N. Y. Central Bldg.
Anderson & Fox	347 Madison Ave.
Appenzellar, Allen & Hill	Hotel Roosevelt / St. Regis Hotel
Auerbach, Pollak & Richardson	66 Leonard St. / 475 5th Ave.
J. S. Bache & Co.	280 Park Ave.
Bamberger Bros.	531 5th Ave. / 280 Park Ave.
Chas. D. Barney & Co.	654 Madison Ave.
Barrow & Co.	598 Madison Av (57
Bear, Stearns & Co.	1640 Broadway / 1501 Broadway
Black, Maloney & Co.	550 7th Ave. / 1044 6th Ave. (39th) / 2 Park Ave. / 1775 Broadway
S. S. Chapin & Co.	383 Madison Ave.
Clark, Childs & Co.	341 Madison Ave. / Murray Hill Hotel
Clark Williams & Co	1 East 42d St. / 7th Ave. at 32d St
Curtis & Sanger	45 East 17th St.
Morgan Davis & Co.	963 So. Boulevard
de Saint-Phalle & Co.	★N. Y. Cent. Bldg. (230 Park Ave.) / ★20 East 57th St.
Estel & Co.	461 7th Ave. (39th) / 1531 B'way (45th)
Walter J. Fahy & Co.	522 5th Ave.
Fenner & Beane	50 East 42d St.
Harvey Fisk & Sons	120 West 57th St. / 231 West 57th St.
Fox, O'Hara & Co.	French Building (46th St. &5th Av.) / Hotel Bretton Hall (85th St. & B'way)
Gilchrist, Bliss & Co.	5th Ave. at 54th St.
Goodbody & Co.	220 Park Ave.
Gude, Winmill & Co.	Ritz Tower / 165 Park Ave. / 605 7th Ave.
Hardy & Co.	500 7th Ave.
Harriman & Co.	Biltmore Hotel / 100 East 42d St. / 341 Madison Ave.
Harris, Winthrop & Co.	575 Madison Av. (57)
H. Hentz & Co.	6 East 39d St. / 132 West 31st St.
Hirsch, Lilienthal & Co.	535 5th Ave. / 120 Wall St. / Ritz-Carlton Hotel / Brevlin Hotel / Pennsylvania Hotel / Belleclaire Hotel. / 3 East 44th St.
R. V. Hiscox & Co.	Harriman Nat Bank Bldg. (607 5th Ave.)
Hornblower & Weeks	731 5th Ave.
W. E. Hutton & Co.	★67 West 57th St.
Hyman & Co.	512 5th Ave. / 299 Broadway / ★183 West 73d St.
Jackson Bros., Boesel & Co.	N. Y. Cent. Bldg. / (230 Park Ave.)
Frazier Jelke & Co.	★2 East 57th St.
Jewett, Newman & Co.	37 West 57th St. / 15 Cent. Pk. W. (61)
Josephthal & Co.	654 Madison Ave.
Livingston & Co.	Paramount Bldg. / 12 East 49th St.
McDonnell & Co.	20 East 53d St. / Produce Exchange
M. J. Meehan & Co.	(Hotel Biltmore / Sherry-Netherland / 250 Park Ave. / 29 E. Fordham Rd / (Fordham Road & Morris Ave.)
Morrison & Townsend	509 Madison Ave.
Mosle & Ferguson	342 Madison Ave. / 1375 B'way (37th)
John Muir & Co.	11 West 42d St. / 41 East 42d St.
Muir & Loomis	261 Madison Ave. / ★11 East 57th St.
G. M.-P. Murphy & Co.	247 Park Ave.
Naumburg, Dtson & Co.	★655 5th Ave. (Cor. 53d St.)
Newman Bros. & Worms	341 Madison Ave (44th) / 16 East 53d St. / ★2112 B'way (73d)
Jas. H. Oliphant & Co.	230 Park Ave.
Palmer & Co.	17 Battery Place / 1 Park Place / 730 5th Ave. (57th) / 349 East 149th St. / N. Y. Central Bldg
Parrish & Co.	N. Y. Central Bldg
Post & Flagg	365 Madison Ave.
Potter & Co.	6 East 53d St.
Pouch & Co.	342 Madison Ave.
Prince & Whitely	Hotel St. Regis
Richards & Co.	15 East 53d St.
F. J. Salomon & Co.	720 5th Ave. (57th) / Hotel McAlpin
Schaiskin & Co.	521 5th Ave. / Lefcourt-Nat'l Bldg
J. R. Schmeltzer & Co.	1 East 66th St.
Springs & Co.	15 West 57th St.
Steiner, Rouse & Stronck	(Paramount Bldg. / ★2112 B'way (74th) / ★299 Madison (41st) / 157 East 86th St.
Stolzbacher, Granger Co.	2 East 57th St.
Sutro & Co.	16 East 44th St. / 225 Broadway
Taylor, Bates & Co.	41 East 42d St.
J. F. Tressntine & Co.	655 5th Ave. (52d)
Samuel Ungerleider & Co.	1372 Broadway / 551 5th Ave.
Watson & White	Barclay Hotel / N. Y. Life Bldg. (26)
Edwin Wulsi & Co.	604 5th Ave.
C. E. Wellss & Co.	366 Park Ave.
Whitehouse & Co.	522 5th Ave. (44th)
Wightman, Breining Co.	4 East 39th St. / Graybar Bldg.

BROOKLYN.

Baer, Colnon & Co.	44 Court St.
J. S. Bache & Co.	16 Court St.
Fenner & Beane	Half Moon Hotel, C.I.
M. J. Meehan & Co.	16 Court St.
Whitehouse & Co.	168 Remsen St. / 888 Flatbush Ave.

Suburbs and Other Cities

AKRON, OHIO	
Prince & Whitely	Ohio building.
ALBANY, N. Y.	
Prince & Whitely	House Sav. Bk. Bldg.
ATLANTIC CITY, N. J.	
Black, Maloney & Co.	Ritz-Carlton Hotel
Fenner & Beane	Ambassador Hotel
M. J. Meehan & Co.	Hotel Traymore
Samuel Ungerleider & Co.	2727 Boardwalk
BLOOMFIELD, N. J.	
Billings, Olcott & Co.	609 Bloomfield Ave.
BRIDGEPORT, CONN.	
Hirsch, Lilienthal & Co.	309 State St.
BRONXVILLE, N. Y.	
Draper, Pennington & Colket	81 Pondfield Rd.
CHICAGO, ILL.	
Prince & Whitely	208 S. La Salle St.
Smith, Graham & Rockwell	208 S. La Salle St.
CLEVELAND, OHIO	
Prince & Whitely	Union Trust Bldg.
DETROIT, MICH.	
Prince & Whitely	1234 First National / Bank Building
EAST ORANGE, N. J.	
Dunn & Co.	24 Prospect St.
HARTFORD, CONN.	
Prince & Whitely	Judd Bldg., 72 Pearl St.
INDIANAPOLIS, IND.	
Prince & Whitely	240 Consolidated Bldg
LAKE PLACID, N. Y.	
Lobar Bros. & Flint	122 Main St.
M. J. Meehan & Co.	87 Main St.
NEW BRITAIN, CONN.	
Prince & Whitely	Burritt Hotel
LONG ISLAND.	
Gude, Winmill & Co.	Hotel Huntington. / Huntington / Henry Perkins Hotel. / Riverhead / 2 Glen St., Glen Cove / Peninsula Nat. Bank Bldg., Cedarhurst
Newman Bros. & Worms	55 Middle Neck Rd., Great Neck
MONTREAL.	
Billings, Olcott & Co.	215 St. James St., W.
de Saint-Phalle & Co.	276 Inn. Exch. Bldg.
J. S. Timmins & Co.	Royal Bank Bldg.
NEWARK, N. J.	
Engel & Co.	43 Commerce St.
Hirsch, Lilienthal & Co.	777 Broad St.
Prince & Whitely	756 Broad St.
NEW HAVEN, CONN.	
Prince & Whitely	121 Church St. / 86 College St.
NEW ROCHELLE, N. Y.	
Hyman & Co.	576 Main St.
PHILADELPHIA.	
de Saint-Phalle & Co.	1604 Walnut St.
Orton, Kent Co.	1512 Walnut St.
Prince & Whitely	1326 Walnut St.
Smith, Graham & Rockwell	123 South Broad St.
PITTSBURGH, PA.	
Wellington & Co.	Union Trust Bldg.
PROVIDENCE, R. I.	
Smith, Graham & Rockwell	40 Westminster St.
READING, PA.	
Prince & Whitely	632 Penn St.
ROCHESTER, N. Y.	
Smith, Graham & Rockwell	The Sagamore
TORONTO.	
J. S. Timmins & Co.	347 Bay St.
WARRENTON, VA.	
Gude, Winmill & Co.	Warrenton, Va.
WASHINGTON, D. C.	
M. J. Meehan & Co.	Hotel Washington
WHITE PLAINS, N. Y.	
M. J. Meehan & Co.	34 Mamaroneck Ave.
Mosle & Ferguson	31 Mamaroneck Ave.

Ocean Steamships and Foreign Cities

de Saint-Phalle & Co.	16 de France / Mauretan
LONDON, ENGLAND	
Harvey Fisk & Sons	61 Basinghall St. E.C.2.
M. J. Meehan & Co.	Leviathan / Berengaria / Bremen
PARIS, FRANCE	
Hirsch, Lilienthal & Co.	44 Avenue des Champs Elysees

★BOARDROOM FOR WOMEN CUSTOMERS

Where Banks Deposit Money

One bank out of every five in the United States has money on deposit here

CONTINENTAL ILLINOIS BANK AND TRUST COMPANY

CHICAGO

THE GEORGE L. DYER COMPANY

of NEW YORK and CHICAGO

AND

OLSON & ENZINGER, INC.

of MILWAUKEE and NEW YORK

Announce the consolidation of their organizations and the formation of the

DYER-ENZINGER COMPANY

INC.

ADVERTISING

NEW YORK — CHICAGO — MILWAUKEE

The new corporation will maintain complete producing and service organizations in New York, Chicago and Milwaukee, and an affiliated office in New Orleans. The union of these two advertising agencies, both outstanding for the earnest professional character of their relationships with clients, has been effected to create a new standard of advertising and merchandising service — in keeping with the greater needs of American business leaders facing the difficult problems of the new competition ~ ~ ~ In the new Dyer-Enzinger Company, this highly professional and intimate type of service is preserved and expanded to national scope to provide the daily contact with changing local conditions that is so essential to present-day sales success.

NEW YORK 285 Madison Avenue | CHICAGO Willoughby Tower | MILWAUKEE Century Building

THE NEW YORK TIMES PRESENTS DAILY for the business man, investor, banker and broker a report of financial news and transactions unequaled in value. In all news of finance and commerce The Times is the accepted standard of completeness and accuracy.—Advt.

Investment Securities

F. S. Smithers & Co.
Members New York Stock Exchange
15 Broad St. New York

We recommend the purchase of bonds at this time, and have prepared a list of suggestions, copies of which may be obtained from our

INVESTMENT DEPARTMENT

PRINCE & WHITELY
Established 1878
MEMBERS NEW YORK STOCK EXCHANGE
25 BROAD ST. NEW YORK
Uptown Office: Hotel St. Regis

RAILWAY EQUIPMENT BONDS

Securities bought and sold on commission

EVANS, STILLMAN & CO.
Members New York Stock Exchange
60 BROADWAY NEW YORK

INVESTMENT and BROKERAGE SERVICE

Reinhart & Bennet
Members
New York Stock Exchange
New York Curb Exchange
New York Produce Exchange
52 Broadway New York
Telephone DIGby 2325

ACCOUNTS CARRIED ON CONSERVATIVE MARGIN

EMANUEL & CO.
MEMBERS
NEW YORK STOCK EXCHANGE
NEW YORK CURB EXCHANGE
ASS'N OF BANK STOCK DEALERS
32 BROADWAY NEW YORK
TELEPHONE DIGBY 4900

BOND SALES ON THE STOCK EXCHANGE

TUESDAY, NOVEMBER 12, 1929.

Day's Sales.	U. S. Govt.	Domestic.	Foreign.	Total All
Yesterday	*$1,370,000	$13,076,000	$4,228,000	$18,674,000
Monday	*1,333,000	8,746,000	3,442,000	13,521,000
Year ago.....	1,308,000	6,915,000	2,403,000	10,626,000
Two years ago.	1,252,750	8,749,000	3,045,000	13,046,750

*Exchange closed at 1 P. M.

Year to Date.	U. S. Govt.	Domestic.	Foreign.	Total All.
1929	$117,129,450	$1,852,515,200	$587,486,700	$2,557,131,350
1928	160,340,400	1,742,169,550	702,035,200	2,604,545,750
1927	256,896,350	1,879,877,100	766,185,000	2,902,958,950
1926	227,634,150	1,784,451,300	627,270,450	2,589,356,100

UNITED STATES GOVERNMENT LOANS.

Range Since Date of Issue—High	Date	Low	Date	Range 1929—High	Low	Sales in 1,000s.	Issue.	Open.	High.	Low.	Last.	Net Change.	Closing Bid.	Asked.	Yield.
103.1	Oct. 19, 1922	86.1	June 2, 1921	99.31	98.00	633	Liberty 3½s, 1932-47	98.12	98.12	98.6	98.6	—.8	98.12	98.10	3.62
108.30	Mar. 9, 1921	94.00	May 21, 1920	100.8	98.2	36	Liberty 1st conv. 4¼s, 1932-47	99.31	99.31	99.31	99.31	+.3	99.31	100.00	4.25
103.15	Mar. 24, 1927	94.00	July 30, 1920	100.00	97.30	4	Liberty 1st conv. 4¼s, reg.	99.27	99.27	99.27	99.27	+.10	....	....	....
104.12	Mar. 9, 1927	82.00	May 20, 1920	100.12	98.6	575	Liberty 4th 4¼s, 1933-38	100.00	100.1	99.31	100.00	+.2	100.00	100.1	4.24
104.6	Mar. 9, 1927	82.18	May 20, 1920	100.11	98.8	41	Liberty 4th 4¼s, registered	99.30	99.30	99.29	99.29	+.1	....	....	....
116.6	Jan. 7, 1928	98.1	Mar. 27, 1923	111.27	105.00	24	Treas. 4¼s, 1947-52	111.20	111.24	111.20	111.24	+.4	111.24	111.30	3.36
111.12	Jan. 9, 1928	100.9	Dec. 23, 1924	107.24	101.4	30	Treas. 4s, 1944-54	107.22	107.24	107.21	107.24	....	107.24	107.30	3.33
108.10	Jan. 10, 1928	98.18	Mar. 13, 1929	104.25	98.18	3	Treas. 3½s, 1946-56	104.22	104.25	104.22	104.25	+.11	104.25	104.30	3.36
105.10	Jan. 7, 1928	95.12	Mar. 12, 1929	99.13	95.12	2	Treas. 3½s, 1943-47	99.13	99.13	99.13	99.13	+.1	99.12	99.16	3.42
99.21	Nov. 20, 1928	95.4	Mar. 12, 1929	99.13	95.4	22	Treas. 3½s, 1940-43	99.13	99.13	99.10	99.10	...	99.12	99.16	3.43

Quotations after the decimal point in the above table represent one or more 32ds of a point.

U. S. TREASURY NOTES.

	Rate.	Bid.	Asked.	Yield.
Dec., 1929	4¼	100.1	100.2	3.47
Dec., 1929	4¾	100.2	100.4	3.31
Mar., 1930	5¼	100.19	100.21	3.14
June, 1930	4¾	100.21	100.23	3.56
Mar., 1932	3½	99	99.6	3.86
Sept., 1932	3½	99	99.6	3.61
Dec., 1932	3½	99	99.6	3.79

Figures after decimals are 32ds.

U. S. BOND QUOTATIONS.

Closing quotations for issues not traded in on the Stock Exchange yesterday:

PREWAR ISSUES.	Bid.	Ask.		Bid.	Ask.
2s, c, 1930	102¾	103¾	3s, c, 1947	90	96
2s, r, 1930	102¾	103¾			
2s, c, 1936	90	96	Fun 2s, '36	102	103¾
2s, c, 1945	90	96	Fun 2s '38	102	103¾
3s, c, 1947	90	96	Fun 3½, '61	99	99½

N. Y. PORT AUTHORITY BONDS.

4½s—	Bid.	Ask.	4s—	Bid.	Ask.
Mar., '32-39	5.40	5.00	Dec., '41-50	5.25	4.75
Mar., '40-46	5.30	5.00	Jan., '28-65	4.35	4.75
Dec., '36-60	5.25	4.75			

FOREIGN BONDS.

Abitibi P & P 5s, 1953	28.... 63	6.... 62	1.... 82½
Akersahus 5s, 1963	1.... 87	2.... 85½	
Alpine Mt Steel 7½s, 1955	1.... 93	1.... 94	
Antioquia 7s, A 1945	3.... 79	7s, B, 1945	1.... 78
7s, C, 1945	4.... 79	7s, D, 1947	1.... 77¼
2d 7s, 1957	2.... 78	3d 7s, 1957	2.... 78
Argentine 6s, 1957, A	4.... 97	1.... 96¾	1.... 97
1.... 96¾	1.... 96¾	1.... 96¾	1.... 96¾
6s, June, 1959	1.... 96¾	6s, May, 1960	12.... 97
1.... 96¾	2.... 96¾	1.... 96¾	1.... 96¾
6s, Oct. 1959	1.... 96¾	6s, May, 1960	12.... 97
1.... 96¾	2.... 96¾	1.... 96¾	1.... 96¾
6s, Feb, 1961	9.... 97	1.... 96¾	1.... 97
1.... 96¾	1.... 97	4.... 97⅛	
Australia 5s, 1955	19.... 96	20.... 96⅜	
Australia 4½s, 1956	2.... 84⅜	5.... 84½	3.... 84¼
2.... 85¾	5.... 84½	4.... 84⅜	3.... 84¼
Bavaria 6½s, 1945	4.... 91¼	3.... 91½	
Belgium 6s, 1955	2.... 100	16.... 99⅞	
6½s, 1949	12.... 104¾	4.... 104½	
Bogota 8s, 1947	1.... 107¾	5s, 1947	1.... 107¾
Brazil 8s, 1941	1.... 103	1.... 103⅛	
Bremen 7s, 1935	1.... 79	4.... 78	5.... 78
Bergen 6s, 1949	1.... 99¼	1.... 99¼	
Brisbane 5s, 1957	5.... 110¼	1.... 110¼	
Berlin 6s, 1958	5.... 84	1.... 83½	
Berlin El Rys 6½s, 1956	2.... 90½		
Bogota 8s, 1945	2.... 102½		
Bolivia 7s, 1969	6.... 69	25.... 68	5.... 67¾
1.... 67¼	1.... 67	2.... 67	10.... 68
Bordeaux 6s, 1934	4.... 92½	10.... 92¾	2.... 93
25.... 93			
Brazil Con Ry 7s, 1952	20.... 99¼		
Budapest 6s, 1962	10.... 73¾		
Buen Aires Prov of 6s, 1961	6.... 84		
B Aires City 6½s, 1955	12.... 99½		
6s, Oct. 1960	1.... 96		
Bulgaria 7s, 1947	6.... 78		
7½s, 1968	1.... 80	1.... 79	4.... 79½
6.... 87			
Colomb Ag Bk 6s, 1948	1.... 73		
Colom Mtg Bk 7s, 1947	3.... 65		
Colombia Rep 6s, 1961, Oct.	5.... 69	11.... 70	2.... 69¾
1.... 69¾	1.... 69½		
Copenhagen 5s 1952	4.... 93		
Copen Tel 5s, 1954	2.... 91¼		
Cordoba Prov 7s, 1942	1.... 98		
Cordoba City 7s, 1957	2.... 86½	5.... 86	
Costa Rica 7s, 1951	1.... 87½	1.... 87	
Cuba 4½s, 1949	1.... 96¾		
5½s, 1955	1.... 100	3.... 99¾	
6s, 1962	3.... 89½		
Chile Mtge Bk 6s, 1961	4.... 85		
6½s, 1957	9.... 90	9.... 90⅛	6.... 89
Chile Nit 6½s, 1959	2.... 83		
Czechoslovak 8s, 1952	8.... 108½	2.... 108½	
Chile Copper 5s, 1947	11.... 90	10.... 90⅛	2.... 90
2.... 90⅛	1.... 90		
Chin Gov Rys 5s, 1951	10.... 26¾	2.... 26½	2.... 24½
Christiania 6s, 1944	1.... 20½		
Cologne 6½s, 1950	24.... 91		
Colomb Ag Bk 6s, 1948	1.... 73		
Colom Mtg Bk 7s, 1947	3.... 65		
Colombia Rep 6s, 1961, Oct.	5.... 69	11.... 70	2.... 69¾
1.... 69¾	1.... 69½		
Copenhagen 5s 1952	4.... 93		
Copen Tel 5s, 1954	2.... 91¼		
Cordoba Prov 7s, 1942	1.... 98		
Cordoba City 7s, 1957	2.... 86½	5.... 86	
Costa Rica 7s, 1951	1.... 87½	1.... 87	
Cuba 4½s, 1949	1.... 96¾		
5½s, 1955	1.... 100	3.... 99¾	
6s, 1962	3.... 89½		
Chile Mtge Bk 6s, 1961	4.... 85		
6½s, 1957	9.... 90	9.... 90⅛	6.... 89
Chile Nit 6½s, 1959	2.... 83		
Czechoslovak 8s, 1952	8.... 108½	2.... 108½	
Danish Mun 8s, 1946	3.... 105½		
8s, B, 1946	1.... 109		
Denmark 6½s 1942	2.... 106½		
5½s, 1955	35.... 100		
6s, 1942	6.... 102½		
Deutsche Bk 6s, 1932	5.... 97½		
Dom Rep 5½s, 1940	1.... 89½		
Duke Pr Pwr 6s, 1966	10.... 102½		
1.... 102¼	1.... 101½		
Dutch E I 5½s March, 1953	4.... 101¼		
6s, 1947	9.... 101½		
6s, 1962	2.... 101⅜		
1.... 101½	1.... 101⅜		
Elec Pwr Ger 6½s, 1950	1.... 91		
El Salvadore 8s, 1948	1.... 106¼		
Est Rys 7s, 1954	1.... 102⅜		
1.... 102¼	12.... 102¼		
Fiat 7s, 1946, w w	4.... 105		
2.... 104½	10.... 102½		
7s, 1946, x w	6.... 90½		
Finland 6½s, 1958	1.... 84		
6s, 1948	1.... 84½		
6s, 1956	1.... 87⅛		
6½s, 1959	10.... 92¼		
7s, 1950	1.... 94		
	1.... 95		
Framerican 7½s, 1942	10.... 100¼		
54.... 101	1.... 100¼		
French Govt 7s, 1949	11.... 109¼		
1.... 109¼	10.... 109¼		
5.... 109	7.... 109		
6s15f.. 105⅝	2.... 106¼		
20.... 106⅜	10.... 108⅝		
3.... 108⅝	3.... 108⅝		
9.... 108	7½s, 1941	21.... 112⅜	
18.... 112¾	2.... 112¾		
1.... 113	6.... 112½		
2.... 113	French Nat RR 7s, 1949	10.... 101¼	
1.... 100¾	1.... 100⅞		
10.... 100⅞	Ger C A Bk 6s, Jul, 1960	10.... 77¾	
2.... 77	6s, Oct, 1960	7.... 78	
77.... 77¼	6s, 1938	4.... 85⅝	
1.... 85⅞	2.... 85½		
3.... 85	7s, 1950	20.... 90	
Ger Con Agri 6½s, 1958	20.... 78¾		
Ger Gen E 6s, 1948	4.... 88		
Ger Gen E 6s, 1940, x w	13.... 92		
German Rep 7s, 1949	119.... 105¾		
7.... 103	4.... 103⅝		
Gt Nor Ry con 7s, A, 1936	6s, 1936	1.... 108⅞	
3.... 106⅞	1.... 104		
10.... 103⅝	1.... 103⅝		
1.... 103⅝	1.... 103⅝		
1.... 103⅝	1.... 103⅝		
1.... 103⅝	1.... 103⅝		
gen 4½s, D, 1976	10.... 103⅝		
gen 5½s, B, 1952	2.... 106¾		
4.... 106¾	3.... 106¾		
gen 5s, C, 1973	3.... 102		
2.... 102	Gt Nor 4½s, E, 1977	8.... 96	
Green Bay deb ctfs, B 25(4).. 22	Gulf Stts Steel 5½s, 1942	3.... 95¾	
Har By-Fl Ches 1st 4s, 1954	2.... 88		
Hav Elec 5½s, 1951	4.... 62½		
Hock Val 4½s, 1959	1.... 94¼		
Hoe (R) & Co 6½s, 1934	1.... 82		
Hud & Man ref 5s, 1957	1.... 83		
1.... 85½	3.... 55		
7s, 1950	20.... 90		
Ger Con Agri 6½s, 1958	4.... 88		
Ger Gen E 6s, 1948	2.... 88		
Ger Gen E 6s, 1940, x w	13.... 92		
German Rep 7s, 1949	119.... 105¾		
7.... 103	4.... 103⅝		
Gt Nor Ry con 7s, A, 1936	6s, 1936	1.... 108⅞	
3.... 106⅞	1.... 104		
10

Complete Investment and Brokerage Service

G. M.-P. MURPHY & CO.
MEMBERS N. Y. STOCK EXCHANGE
32 BROADWAY
247 Park Avenue, New York
PHILADELPHIA WASHINGTON
RICHMOND LONDON

Particularly at this time, investors should read

"A Message to those who invest their funds in Public Utility Securities"

Every page of this 24-page booklet contains important facts for those now endeavoring to invest their funds to the best possible advantage.

We will gladly send you a copy without obligation.

Ask for A-62

Name
Address

DETWILER & CO.
INCORPORATED
Financing, Engineering, Management of Public Utilities
11 BROADWAY, NEW YORK
Offices in principal Eastern cities

Doubled!

Customers, Earnings, Assets

Associated System growth and additions of new properties during the last two years has doubled the number of customers served, and more than doubled the earnings and assets.

Associated Gas and Electric Company Class A Stock yields over 8% in stock dividends.

Public Utility Investing Corp.
61 Broadway, New York City
Please send me your circular T-11-13
Name
Address

N.C.C.A. Growth

1922, Resources.....$55,520
1928, Resources.....$6,343,829

National Cash Credit Association's growth has been consistent and substantial with a corresponding gain in net earnings.

N.C.C.A. 6% Certificates of Indebtedness yielding 7.69% are attractive for both large and small investors.

Send for free booklet

NATIONAL CASH CREDIT CORP.
40 Journal Square
Jersey City, N. J. N.Y.T.
Name
Address

Cash

We are interested in financing and making loans to investing and trading corporations.

SETAY COMPANY INCORPORATED
Finance and Investments
776 Broadway, New York

FREE FOR THE ASKING

Return this "ad" with your address and we will send you a free copy of our "Sound Investment Rules" and also the latest issue of *The Financial World* which, besides other important information, will contain several complete analyses of attractive dividend stocks with good profit possibilities.

The FINANCIAL WORLD
America's Investment Weekly
Louis Guenther, Publisher
Established 1902
53-A Park Place New York

GOVERNMENT BONDS UP AS OTHERS FALL

Several United States Issues Are at or Near High Marks of Year.

CONVERTIBLES DROP AGAIN

Rails Hold Better Than Most Industrials—New Lows Made by Foreign Bonds.

Domestic bond prices were sharply lower yesterday, with the turnover on the Stock Exchange much heavier than on the preceding day. Foreign loans closed at declines, but United States Government bonds continued to point upward. THE NEW YORK TIMES averages on both domestic and foreign bonds, however, are still considerably above the lows of the year touched on Oct. 30.

In the United States Government group several issues are selling at or close to the highs of 1929. Prices yesterday were unchanged to up 11/32, with the exception of Liberty 3½s, which were off 8/32. In line with the brisk demand for governments is the report that the Federal Reserve Bank has been an active buyer of these bonds in the last few days.

Virtually all active convertible issues were subjected to considerable pressure and closed lower. International Telephone and Telegraph convertible 4½s dropped 10 points; American Telephone convertible 4½s, 4¼ points; Atchison, Topeka & Santa Fe convertible 4½s, 2 points; Alleghany Corporation 5s of 1949, 2 points to a new low of 97, and the 5s of 1944, 1¼ points, and New Haven convertible 6s, 2½s points. Commercial Investment Trust proved a notable exception to the rule, advancing 3¾ points net for the day.

The decline in railroad issues was considerably less than in industrial bonds. Southern Pacific 4½s, with warrants, held firm, easing ⅛ point at the close. Several sugar issues were depressed to new lows for the year. Oil and steel issues finished moderately lower. Texas Corporation convertible 5s held unchanged at 99½ in heavy trading.

In the utility group, Public Service Corporation of New Jersey 4½s dropped 5¼ points to a new low at 145. Montana Power 5s of 1962 moved up ⅞ point, with a sizable turnover.

Several new lows were uncovered in the foreign bond list, including many high-priced European as well as South American loans. Brazilian 6½s suffered the most severe decline, 10¾ points.

BOND FLOTATION.

New York, Chicago & St. Louis.

Offering will be made today of $20,000,000 three-year 6 per cent gold notes of the New York, Chicago & St. Louis Railroad Company, due on Oct. 1, 1932, at 100 and accrued interest, to yield 6 per cent, by a group headed by the Guaranty Company and including Lee, Higginson & Co.; Harris, Forbes & Co., and Dillon, Read & Co. Issuance and sale of the notes have been authorized by the Interstate Commerce Commission. Proceeds from the sale of the notes have been used to purchase from the Alleghany Corporation trust certificates representing stock of the Wheeling & Lake Erie Railway Company.

FEW COMMON ISSUES HELD.

National Surety's Purchases Since June 30 Reported Small.

William B. Joyce, chairman of the board of the National Surety Company, announced yesterday that less than 1 per cent of the company's assets had been invested in common stocks since June 30. Answering an inquiry from a stockholder, he said:

"An important condition exists in connection with the investment securities purchased by the company, 73 per cent of which (aside from assets and stocks of subsidiaries) is made up of government, municipal, railroad and other bonds, and 26 per cent is made up of guaranteed railroad and first preferred stocks, with less than 1 per cent invested in common stocks, on June 30 last and since. The volume of business written for the first nine months of this year shows a substantial increase over last year."

STEEL MERGER ARRANGED.

Witherow and Donner Companies Agree on Amalgamation Plan.

PITTSBURGH, Pa., Nov. 12 (AP).—Merger of the Witherow Steel Company of Pittsburgh and the Donner Steel Company of Buffalo, N. Y., has been agreed upon, according to an announcement here today by W. P. Witherow, president of the local concern. An exchange of securities is planned to effect the proposed merger, no cash being involved. Mr. Witherow will become chairman of the board of Donner and also remain as head of Witherow.

Arrangements for the merger, it was said, are contingent upon deposit of at least 51 per cent of each class of Witherow Steel stock with the Colonial Trust Company here on or before Dec. 2, 1929.

U. S. INSULAR BONDS.

			Bid.	Asked.
Philippine Govt.	4½	Apr., 1935	99	102
Do	4½	July, 1952	99	101¼
Do	4	Apr., 1956	93	103
Do	4	Feb., 1952	104	105½
Do	4½	Mar., 1941	100	102¼
U. S. Govt.	2	Apr., 1930	101	103
U. S. Panama	3	June, 1961	90	98
Govt. of P. Rico	4½	July, 1952	99	102
Terr. of Hawaii	4½	Dec., 1940	99	102

BONDS ON STOCK EXCHANGE

Continued from Preceding Page.

DOMESTIC BONDS.

Va Ry & P 5s, 1934 32....109¾
Va Ry & Po 1st 5s, Ser A, 1962 2....100¾
Wabash 1st 5s, 1939 3....101
Wabash 2d 5s, 1939 2....100
Wabash 2d 5s, 1939 2....100
Wabash 2d 5s, 1939 2....100

Curb Securities

BRANDENBURG & CO.
Members New York Curb Exchange
111 Broadway New York
Telephone Worth 3980

Traded on New York Curb Exchange

PIERNO & COMPANY
Members New York Curb Exchange
43 Exchange Place, New York
Tel. Bowling Green 6130

BANCOMIT CORPORATION
Old & New

Guaranty Trust Co.
Chase National Bank
Irving Trust Co.
Bankers Trust Co.
Corn Exchange Bank
G.W. Fanning & Co.
11 Broadway, New York
Tel. Digby 3960

Chatham Phenix Allied
All American General Corp.
Public Utility Holding
Chemical Nat'l Associates
Union Cigar Co.
Air Investors, Warrants
Kinner Airplane & Motors
Polak Manufacturing Co.

Hayman & Hayman
Members New York Curb Exchange
30 Broad St. New York
Telephone Hanover 9121

Bank of Manhattan
National City Bank

FELDMAN, GORDON & CO.
39 B'way, N. Y. Bowl. Green 1843 to 54

Sterling National Bank
Bought—Sold—Quoted
L. N. Shour & Co.
67 Wall Street New York
Tel. WHitehall 4951-9

Irving Trust
Schlesinger & Co.
32 Broadway New York
Tel. Digby 9480-90

Standard Gas & Elec. 7% Prior Pfd.
Standard Pr. & Lt. 7% Pfd.
Utilities Power & Light 7% Pfd.
H. M. BYLLESBY & CO.
Private Wire Chicago, Boston & Phila.
111 Broadway Phone Rector 5043

COMMERCIAL CREDIT COMPANY
COMMERCIAL BANKERS
Cash, Capital and Surplus $57,000,000

AMERICAN FOUNDERS VOTES NEW SHARES

Common Increased to 30,000,000 From 3,600,000—Preferred to 3,000,000 From 600,000.

NET FOR YEAR $12,000,000

Seagrave Gives Estimate for Period Ended Nov. 30—Says Stock Crash Revealed Fallacies.

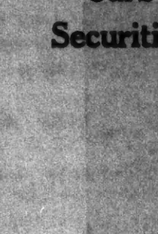

At a special meeting of the stockholders of the American Founders Corporation at Baltimore yesterday approval was given to a proposal to increase the number of cumulative first preferred shares to 3,000,000 from 600,000 and the number of common shares to 30,000,000 from 3,600,000 shares.

The consolidated balance sheet of the American Founders Corporation and its affiliated investment trusts follows: The affiliated trusts are the International Securities Corporation, Second International Securities Corporation, United States and British International Company, Ltd., and American and General Securities Corporation. The balance sheet is as of Sept. 30 after giving effect to the estimated number of additional shares of preferred and Class A stock to be acquired through the exchange offer of Oct. 15 to the affiliated trusts and after giving effect also to estimated earnings to Nov. 30.

Consolidated Balance Sheet.

RESOURCES.

Cash and call loans less cash collateral held for securities loaned.	$15,785,437
*Investment securities	175,964,661
Securities sold—not delivered	1,223,489
Accrued income and sundry accounts receivable	2,261,826
Unamortized debenture discount, share financing and transformation expense	4,077,346
	$202,332,760

LIABILITIES AND CAPITAL.

Securities purchased—not received	$4,276,414
Sundry accounts payable, reserve for taxes and accruals	1,221,466
Funded debt—bonds and debentures of subsidiary companies	44,949,700
Interest and dividend reserves—subsidiary companies	446,475
Minority interest in capital and surplus of subsidiary companies	15,952,352
Capital and surplus:	
Capital stock preferred	16,206,100
Capital stock (comm. 2,704,522 shares, including scrip (no par value)	$60,853,391
Undivided profits	$18,120,582
Capital surplus	36,782,950
Preferred share dividend reserves	1,433,327 56,336,860 117,199,252
	$202,332,760

*Market value, based on current quotations, is in excess of this figure.

†Not including 188,923 17/20ths shares reserved for exercise of stock purchase warrants at $120 a share on or before Feb. 2, 1932, and 48,211 shares reserved at $100 a share for conversion of preferred share allotment certificates.

Louis H. Seagrave, president of the corporation, said the estimated consolidated gross income for the fiscal year ending on Nov. 30 for the five companies, after all eliminations, would be more than $24,000,000 and the net income applicable to American Founders common shares would be about $12,000,000.

The investments of the affiliated companies, exclusive of cash, were distributed on Oct. 31 as follows: Bonds, 28 per cent; preferred stocks, 6 per cent; common stocks, 56 per cent. Forty-two per cent of the investments were in American issues, Mr. Seagrave said.

Seagrave on Stock Crash.

Commenting on the stock market crash, Mr. Seagrave said:

"In general it appears that thousands of speculators, encouraged by several years of advancing prices, were carrying stocks on margins which seemed ample enough to them, but which were not ample when measured by the tested standards of assets, the relation of earnings to market price and the probable growth of the industry. A new generation of traders had grown up, without the benefit of the severe lesson of 1920-21 and believing in a new system of economics.

"One prevailing fallacious idea was that the investment trusts controlled such large funds that by buying on declines they would prevent any severe break. It must be remembered that even with the broadest definition of investment trusts their total assets amount to only a small percentage of the aggregate market value of stocks listed on the New York Stock Exchange alone, and that their effect in stabilizing prices, while measurable under ordinary conditions, could not be important in the face of panic and nation-wide distress selling."

RULES ON CUBAN SUGAR.

Mellon Issues Orders Regarding Allowing Reduction in Duty.

WASHINGTON, Nov. 12.—Shipments of sugar originating in Cuba must be sold by Cuban exporters directly to buyers in the United States and not through third parties in foreign countries to obtain the 20 per cent reduction in duty provided for in the commercial agreement between the United States and Cuba, Secretary Mellon ruled in a customs decision today.

He notified Collectors of Customs that the 20 per cent reduction could not be allowed on a consignment of sugar sold in Cuba to a foreign buyer in Liverpool who, after warehousing it there, resold the consignment to an American buyer and shipped the sugar to the United States.

The ruling held that title to the shipment passed from the Cuban purchaser as soon as it was sold to the Liverpool buyer and that as a result no claim could be made for the reduction in the duty. The instructions, however, pointed out that where sugar is billed to the United States via a foreign country, the 20 per cent deduction may be allowed.

Procter & Gamble Expand.

Special to The New York Times.

CINCINNATI, Ohio, Nov. 12.—Contracts have been awarded by the Procter & Gamble Co. for the erection of a building in Memphis, Tenn., for sheeting chemical cotton. It will be an expansion of a new department. The expenditure there is to be approximately $1,000,000. The work had been done by outside companies. The product will be sold to concerns producing rayon, officials here said.

Curb's Secretary Recovering.

Eugene R. Tappen, secretary of the New York Curb Exchange, who is in the Broad Street Hospital, is recuperating after a major operation, according to Dr. Louis Fox, his physician.

CHAIN STORE SALES.

American Stores Company.

	1929	1928	Pc. of Inc.
Five weeks to Nov. 2	$14,024,534	$13,230,515	4.31
Forty-four wks. to Nov. 2	115,656,224	114,137,537	2.93

TRANSACTIONS ON THE NEW YORK CURB EXCHANGE

TUESDAY, NOVEMBER 12, 1929.

	Total Stocks.	Domestic Bonds.	Foreign Bonds.	Total Bonds.
Day's sales	2,204,700	$1,584,000	$217,000	$1,801,000
Monday	*1,395,185	1,488,000	192,000	1,680,000
Friday	*1,274,100	1,489,000	151,000	1,640,000
A year ago	1,426,100	1,839,000	499,000	2,388,000
Year to date	429,809,920	404,554,000	71,503,000	476,057,000
1928 to date	174,911,382	575,116,000	171,431,000	746,547,000

*Exchange closed at 1 P. M.

1929 High.	1929 Low.	Stock and Dividend Rate.	First.	High.	Low.	Last.	Net Ch'ge.	Closing Bid.	Closing Ask.	Sales.
23	6	Acetol Products, A	12	12	12	12	+ 3	12	18	700
22½	6	Aero Supply Mfg., B	6½	7	6	7		6½		1,300
43½	17	Aero Underwriters	18¾	19¾	18	18	+ 1½	17	18	400
45½	17½	Arfa Amsco	17½	18	17½	18	+ ½	17½	19	200
20½	5	Air Inv., Inc., v. t. c.	5	5	5	5		4	5	300
40½	12½	Air Inv., Inc., cv. pf.	12½	12½	12½	12½	+ ½	12	15	100
64½	43½	Airstocks, Inc., v. t. c.	43	43	42½	42½	+ 1½	42½	43	900
161	118	Ala. Great Southern (7f)	118	118	118	118				200
167	120	Ala. Gt. S. pf. (7f)	120	120	120	120		110	116	100
23	3½	Alexander Industrial	3½	3½	3½	3½	+ ½	3½	3½	100
110	29	Allied Power & Light	35	34½	30½	31½	+ 2	30½	31	10,800
52	41¼	Allied P. & L. pf. (3)	42	45	42	42				100
80½	74	Allied P. & L. 1st pf. (5)	77½	77½	77½	77½	+ 1½	77	79	100
34½	10½	Allied Mills, Inc.	11	11	11	11	+ ½	11	12	700
1½	1	Allison Drug Stores, A	1	1	1	1		1	1½	400
¾	½	Allison Drug Stores, B	¾	¾	¾	¾		¾	1	200
539½	146	Aluminum Co. of Am.	200	220	200	200	- 30	200	210	1,500
280	100½	Aluminum Co. Ltd.	105	105	105	105	- 22	100	140	100
41	20	Alum Goods Mfg. (1.20)	20½	20½	20	20½	+ ½			800
47½	34	Am. Arch Co. (3)	34	34	34	34	+ ½	31	34	100
22¾	7¼	Am. Brit. & Continental	8	8	8	8		5	8	100
23	8¼	Am. Br. Bo. El. Fd. Shs.	10	10	9½	9½		5	9	1,200
84½	30	Am. Cities P. & L., A (a3)	31	31	29½	30	+ 1½	31	32	800
60½	15	Am. Cities P. & L. (b10%)	15	15	15	15		14½	15	2,700
49½	16	Am. Colortype (1f)	24	24	20½	21¼	+ 3¼	21	24	200
21½	16	Am. Cwith. P., A (12c)	22½	22	21½	22	+ ½	22½	23	3,300
52	22	Am. Cwith. Pr., B (20c)	31	31	31	31	+ 1	35	35	100
11½	3½	Am. Cwith Pr., war.	5	5	4½	4½	- ½	4½	5	1,700
1¾	¾	Am. Control	¾	¾	¾	¾				800
80	40	Am. Cyanamid, A (1.60)	40	40	40	40	- ½	39		100
60½	22	Am. Cyanamid, B (1.60)	25½	25½	22	23½	+ 2½	23	25½	27,400
29	3½	Am. Dept. Stores	5½	5½	5½	5½		5	5½	1,100
33½	15	Am. Equities	15	21	17½	21	+ 1½	17	22	3,700
174	28¼	Am. For. Power, war.	28	42½	35	37	+ 2	30	37	6,700
124½	70	Am. Gas & Elec. (2)	91½	94	70	73	- 22	75	78	11,700
109½	99	Am. Gas & Elec. pf. (6)	102	102	102	102		96	102	500
42½	9	Am. Invest., Inc., B	11	11	9¼	9¼	- 1½	9	9¼	10,000
24½	4½	Am. Invest., Inc., war.	5½	6	4¼	4¼	- 1½	4¼	5	2,100
208	200	Am. Lt. & Tract. (10)	201	208	201	201	- 5	201	205	1,075
53	29½	Am. Maize Prod. (3)	30½	30½	30½	30½	+ ½	29	30	200
50½	37	Am. Mfg. Co. (3)	44½	44½	44½	44½	+ 5½	42½	45	100
8½	1½	Am. Maracaibo	1½	2	1½	1½	+ ½	1½	2	3,400
15½	7½	Am. Natural Gas	8	8	7½	7½		7	10	800
70	54½	Am. Phenix Corp. (6)	54½	54½	54½	54½	+ 3½	54	60	200
32	25	Am. & Scot. Inv. (1.20)	28½	28½	28½	28½				100
37	15	Am. Solvents Chem.	15	15	15	15	- ½	10	15	300
42½	25½	Am. Sol. Ch. cv. pf. (2)	30½	30½	30½	30½	- ½	30	31	200
29	22	Am. St. Fds. B, A (1.60)	23½	23½	23½	23½	+ ½			500
71¼	16¾	Am. Superpower	18½	21	17¼	17¼	- 1½	17½	18	68,400
100½	80	Am. Superpw. 1st pf. (6)	90¼	93	90	90	- 2½	90	90	1,200
95½	83½	Am. Superpower pf. (6)	85	85	83½	83½	- 4½	83	85	700
3½	3½	Am. Thread pf. (25c)	3½	3½	3½	3½		3½	3½	900
20½	15¾	Am. Transformer (1.40)	18½	18½	18½	18½	- 1½	18	18½	100
12	8	Anchor Post Fence (12)	11½	11½	10½	10½	- 1½	10½	11½	1,300
18	14	Angle-American vot.								
16	12½	Angle-Amer. non vot., c. s. d. (35c)	14½	15	14½	15	...	14½	15	1,400
45½	15	Anglo-Chilean Nitrate	18½	21½	18½	21½	+ 3½	21½	22½	1,500
35	10½	Apex Electrical Mfg.	14	14	14	14	+ 3½	12½	20	100
.47	.09	Arizona Globe Copper	½	½	½	½				3,400
26	3½	Arkansas Nat. Gas	10½	10½	10½	10½	+ ½	10½	10¼	4,000
24½	6½	Arkansas Nat. Gas, A	10	10½	9½	10	+ ½	9½	10	17,500
8½	4	Ark. N. G. cum. pf. (60)	6½	6½	6½	6½	+ ½	6½	7	400
27½	3½	Asso. Dyeing & Ptg.	3½	4	3½	4		4	4¼	200
47½	30	Asso. Gas & Elec. (1.20)	32½	33	32½	33	+ 1½	32	33	1,000
8	1	Atl. Coast Fish. (1.20)	2½	2½	2½	2½	- ½	2½	2½	1,300
2½	¾	Atl. Fruit Sugar								
110	29	Atlantic Lobos	3½	4	3½	4	+ ½	3½	4	1,500
4½	1	Atlantic Lobos pf.	1½	1½	1	1	- ½	1	2	1,500
15½	7½	Auto. Voting Machine	9½	9½	9½	9½	+ ½	9	9½	300
20½	10½	Auto. Vt. M. cv. pr. pf. (2)	17½	18	17½	17½	+ ½	17½	18	1,400
39½	25½	Aviation Corp. of Am.	27½	27½	25½	25½	- 2½	25½	27	2,400
121½	12½	Aviation Credit	12½	12½	12½	12½		12½	13½	1,100
49¾	10½	Aviation Securities	16	16	15	15	- 5	15	19	200
50½	48½	Bancomit Corp., new	48½	48½	48½	48½	- 1	48½	49	100
24	5	Bellanca Aircraft	5	5	5	5	- ½	5	6	100
190	144	Bell Tel. of Can. (6)	145	145	144	145	- 5	145	149½	125
17½	3	Benson & Hedges	5	5	5	5	- ½	5	13½	100
80½	30	Bliauners (11.20)	39	39	39	39	+ 8½	39½	40	200
52¾	32¼	Bliauners, Inc. (1)	39	39	32¼	32¼	- 6½	32	35	1,400
37½	10	Bliss Co. (E. W.) (3)	21	21	20	20½	- 1½	16½	20½	2,300
29½	3¼	Blue Ridge Corp.	7¾	7¾	6½	6½	- 1½	6½	6¾	100
55½	26½	Blue R. Cor. cv. pf. (3)	28½	28½	26½	26½	- 2½	26	26½	6,300
81½	34	Brazil Trac. & Lt. (2)	37½	37½	35	35	- 3½	34	37½	4,700
84	14½	Bridgeport Machine	3½	3½	3½	3½		5½	4	200
32½	26½	Brit.-Amer. Tob., coupon B (11.20)	27½	27½	26½	26½	- 1½	26½	28	2,600
10¾	4	Brit. Celan., Ltd., Rcts.	4¼	4¼	4¼	4¼	- ¼	4¼	5	500
28	7	Brown Fence & Wire, A, cv. (2.40)	17½	17½	17½	17½	- ½	15	18	200
74½	55	Bucyrus Pipe (15)	56	56	56	56	- 3½	55	59	500
26½	23¾	B. N. & E. P. pf. (6.00)	23½	23½	23¾	23¾	- ¼	23½	23¾	900
165	100	Bunker Hill & Sull. (19)	106	106	106	106	- 9	105	110	400
17¾	7½	Burco, Inc.	10	10	10	10	- 2	10	12	200
8	3½	Burco, Inc., war.	4	4	4	4	- 1	4	5½	200
46	40	Burco, Inc., conv.	40½	40½	40½	40½	- 4	40	44½	200
5¼	3½	Bur. Cor. Ltd. rct. (31c)	3½	3½	3½	3½	- ½	3½	4	2,000
44½	14½	Butler Brothers (2)	22	22	20½	20½	- 2	21	22	700
8	5	Bwana M. Kubwa Cop.	5	5½	5	5	- ½	4½	4¾	1,200
19¾	4	Cable Radio Tube, vtc.	4½	4½	4½	4½	- ½	4	5	900
4½	3	Cables & Wire, A, rcts.	3¼	3½	3½	3½	- ¼	3½	4	1,800
5½	1½	Cables & Wire, B, rcts.	2	2	1½	1½	- ½	1½	2	900
15½	3½	Cables & Wire pf. rcts.	4½	4½	4	4	- ½	4	4½	400
17¾	3	Can. Nat. Co. M. Co.	4	4	4	4		4	4	2,000
45	3½	C. A. M. Co. cum. pf.	4½	4½	4½	4½			6	100
12½	3	Canadian Marconi	3½	3½	3	3½	- ½	3	3½	17,400
4½	1	Carib. Syndicate	1½	1½	1¼	1¼	- ¼	1¼	2	100
52	29½	Carnation Milk Pr. (1¾)	32½	32½	32	32	+ 2	31	35	200
21¾	6¼	Carnegie Metals (c)	6¼	6¼	6¼	6¼		6	6½	600
88	52½	Caterpillar Tractor (3)	58	58½	57	57	- 3	55	57½	1,700
57½	20	Celanese Corporation	30	30	30	30				600
122	80	Celanese Cp. 1st pf. (7)	80	80	80	80	- 5	80	85	300
19½	6½	Central Atlantic States	8	8	7½	7½	- 2	7	8	400
37½	20	Cent. Pub. S. (a1.75)	35½	35½	34	35½	+ 2½	35½	35½	3,300
88½	61	Cent. States Elec. (3a)	80½	80½	80½	80½	- 2½	80	85	5,300
211½	40½	Cent. S. El. cv pf., n. (6)	81½	81½	81½	81½	- 2½	80	100	300
90½	75¾	Cent. S. El. pf. (6), x w	75½	75½	75½	75½	- ½	70	75¾	100
13	5	Centrifugal Pipe (60c)	5½	5½	5	5	- ½	5	5½	2,700
18	8	Chain Stores Develop.	11½	12½	10½	12¾	+ 1½	12	12¾	900
43½	13	Chain Stores Stock (b6)	15½	15½	13	13	- 2	14	15	1,400
42	24	Chain Store Corp. (3)	24	24	24	24				600
210	138	Chesebrough Mfg. (10)	138	138	138	138	- 1½	135	138	200
5½	½	Chi. & N. W. bond rts.	¼	¼	½	½	- ¼	¼	¾	11,000
4½	2	Chi. Nipple Mfg., A	2	2	2	2	- ½	2	2	200
96½	88	Cities S. Fr. & L. pf. (6)	88	88	88	88	- 1	88	92	100
68½	20	Cities Service (130c)	26½	26½	25½	25½	- 4	25½	26	78,000
98½	84	Cities Service pf. (6)	87½	88	87	87½	- 1	87	88	600
9¼	8	Cities Serv. pf. B (.60)	8½	8½	8	8		8	9	300
56½	40	City Savings Bk. (4.17)	40	40	40	40	- 3	35	40	100
26½	9¼	Clark Lichter A	3	3	3	3	- ¼	2½	4	400
118½	52	Cleve. Elec. Illum. (30c)	56½	56½	52	52	- 4½	51¾	53	400
32	10	Cleve. Tractor	20½	20½	17½	20	+ 1	17	24	400
90	46½	Colgate-Pmolive.-P. (2)	54½	54½	48	48	- 7	47	50	1,100
15	4	Colon Oil	4½	4½	4	4	- ½	4	4½	2,600
449½	214¾	Common'th Edison (8)	240	240	240	240	- 8½	210	250	20
103¾	97¾	Common'th Pr. pf. (6)	99½	99½	99½	99½	- 1	98½	99¾	800
12¾	3¾	Common'th & Sc. war.	3¾	3¾	3¾	3¾	- ¼	3¾	4	80,800
68½	10½	Com. Util. B (150c)	33	33	32	32	- 6½	32	35	200
21½	18½	Community Water Svc.	17	17½	17	17		17	17½	900
1¼	½	Comstock Tunnel								
44½	16¼	Consolidated Aircraft	16½	16½	16¼	16¼	- ¼	16¼	17¼	300
8	6	Cons. Copper	6¾	6¾	6¾	6¾	- ¼	6¾	6¾	3,800
50½	12½	Cons. Dairy Prod. (12)	17½	18	15½	18	+ 1	16	18	1,500
180	74	Cons. as alt. (3)	79½	81	75½	79½	+ 1	79	79½	2,600
160	71	Cons. Gas Balt. (3)	79½	25½	25½	25½	- ½	25	28	200
35	5	Cons. Instrument	5½	5½	5	5	- ½	1	5½	1,200
21	10	Cons. Laundries	10	10	10	10	- ½	10	10½	2,900
39½	12	Cons. Retail St. (1)	13½	13½	13½	13½	- ½	13½	14	500
11¼	2¼	Cons. Rotal (60c)	3½	3½	3½	3½	- ½	3½	3½	500
44	15	Continent. Diamond (2)	21½	23	21	22	- ½	20	23½	1,400
104½	98½	Cont. G. & E. pr. pf. (7)	98½	98½	98½	98¼	- 1½	95	98	100
28	10	Continental Oil	14½	14½	12½	12¾	- 2¼	12¾	14	500
44½	15	Coon W. B. (1.20)	22	22	18	18	- 3	18	21	400
58½	34½	Cooper Beasemer (2)	34½	35	34½	35	- ½	33	33½	400
52½	30	Cooper Bess. pf., A (3)	40½	40½	40½	40½	+ ½	40	43½	200
21½	5½	Copeland Pr., Inc., A	6½	6½	6½	6½		5½	6¾	100
37½	10¼	Cord Corp.	14	14	10¾	10¾	- 4¾	10	12	3,600
17½	15	Corroon & Reynolds	19	19	15	15	- 4½	15	20	1,100
123	75	Corroon & Rey. pf., A (6)	75	75	75	75	- 4	70	80	135
87	71	Cosden Oil pf.	60	60	55	55	- ½			400
25½	12	Courtaulds, Ltd. (70c)	13½	14	13½	13½	- 1	13¼	15	600
44½	20	Cream of Wh., v.t.c. (2)	25½	27½	25½	25½	- 2½	25	27	500
11½	5¾	Creole Petroleum	6¾	7¾	6¾	7		7	7¼	23,200
2	¾	Crocker Wheeler (2c)	1	1	1	1		¾	1	2,000
87½	17¾	Crocker Wheeler	20½	20½	17½	18½	- 3½	18½	19	4,700
48½	25	Cuneo Press	27	27	27	27	- 3		40	400
13½	3¾	Curt. Airpts., v.t.c., u.r.	5	5	5	5				100
29½	8¾	Curtiss Flying Service	8¾	8¾	8¾	8¾	- 1	8	9¾	100
13	3¾	Curtiss Wright war.	3	3½	2¾	2¾	- ½	2½	3	1,500
4½	2½	Cusi Mexicana Min.	2½	2½	2¾	2¾	- ½	2½	2¾	2,600
26	6¾	Darby Petroleum (1)	8¼	8½	7¾	7¾	- 1¼	7½	8	2,700
34½	17	Davenport Hosiery (2)	18½	18½	18½	18½	- ½	17½	18	100
46½	5¼	Dayton Air & Eng.	6	6	5¼	5¼	- ¾	5	7	400
642	376½	Deere & Co. (6)	390	390	376½	390	- 20	376	385	675
26½	5¼	De Forest Radio	7	7½	6½	6½	- 1	6¼	7	9,900
10¾	5	De Hav. Air. Ltd., rcts.								
		Dew (50c)	5	5	5	5		5	5½	100
11	9	Derby Oil & Refin.	4½	4½	4	4½	- ½	4	4½	1,200
17¾	5¼	Detroit Aircraft Corp.	6¾	7¾	6¾	7¾	- ½	7¾	7¾	800
24	20	Dinkler Hotels (2)	20	20	20	20	- 1	19	21	100
30½	9	Dixie Gas & Utilities	10¾	11¼	11¼	11¼	+ 3¼	11¼	13	500
42	16	Dochler Die Casting	18½	18½	17	17	- 2	16½	17½	1,100
1½	½	Dolores Esperanza								500
55	21	Donner Steel	35	35	35	35	- 2	35	35	100
45½	18½	Douglas Aircraft	18½	18½	18¼	18¼	- ¼	18	18½	900
94	64	Dow Chemical (2)	65	65	60	60	- 15	40	65	400
75	64	Draper Corporation (4)	64	64	64	64		63	65	100
20	4	Dubilier Cond. & Radio	8½	8¾	7¼	7¾	- ½	7¾	4,800
324½	120	Duke Power (5)	125½	135	125½	135	- 14½	125	140	225
59	44¾	Driver Harris, new	44¾	44¾	44¾	44¾	- 2¾	40	45	100
9¾	4½	Durant Motors	4¾	4¾	4½	4½	- ¼	4	4½	1,600
28	15	Duval Tex. Sul., w. i.	15	18	15	16	- 6	16	20	200
12½	1½	Earl Radio Corp.	2	2	1½	1½	- ½	1½	1½	8,600
32	23	East. Gas & Fuel Assn.	27	25	25	25	- 1½	23	27	300
31	10	Eastern Util. Inv. A.	10½	10½	10½	10½	- 2½			600
77½	19	East. States Power, B.	21½	21½	19	19	- 3	18	20	1,400
32½	10	Eisler Elec. Corp.	15	15½	15	15½	- ½	15	16	5,300
182	99	Elec. Bond & Share (b6)	61½	65	56	56	- 7½	56	66½	138,400
103½	100¾	Elec. Bd. & Sh. pf. (6)	103½	103½	103½	103½	- ½	103	103½	3,000
21	8	Elec. Power Associate	21	20½	17	17	- 3	17	18	4,700
61½	10½	Elec. P. & L. opt. war.	16½	19	15	16	- 5½	15	18	8,300
103	86¼	El. P. & L. 2d pf., A (7)	98¾	98¾	98¾	98¾	- ¼	98¼	99	2,800
66	3½	Elec. Shareholdg. (21)	15½	15½	12	14½	- 2½	14	14¾	2,900
168½	65¼	Elec. Shareholdg. pf. (6)	70½	70½	70	70	- 6½	68	70	200
31	18	Emk Pub. Ser., A (1.80)	19½	19½	18	18	- 2	17	18	300
86½	85½	Emp. G. & F. cm. pf. (7)	86	86	85½	85¾	- ¼	85	90	300
62	25½	Empire Pr. part. (2)	35½	35½	35	35	- 2	35	36	1,500
32½	25	Employ. Reinsur. (1½)	25	25	25	25				700
4¼	¾	Engineers Gold	¾	¾	¾	¾	- ¼	¾

MARKETS IN LONDON, PARIS AND BERLIN

Further Losses Registered on English Exchange—Credit Is Still Tight.

FRENCH STOCKS DECLINE

Depression Follows Unfavorable New York Reports—German Bourse Prices Lower.

Special Cable to THE NEW YORK TIMES.

LONDON, Nov. 12.—The Stock Exchange had another sinking spell today, even gilt-edge securities being affected. The war-loan slumped to £99½, the lowest since the forthcoming 5 per cent conversion loan was announced. Canadian Pacific fell 4 points to $204, while the American railroads, Chesapeake & Ohio, Erie, Southern and Union Pacific tumbled 4 to 10 points each.

Associated Electric and General Electric each fell 2s 3d to 29s 3d and 42s 3d, respectively. Hydroelectric rallied to $34 toward the close after sagging to $31½. Columbia Graphophone was conspicuous with a rise of ¼ to £4¾, but His Master's Voice Graphophone was flat at 46 3-16. Ford was ⅛ lower at £2½ and Rolls-Royce 1s lower at 45s.

Carreras B declined 1s 9d to 33s 3d, while all other tobaccos were depressed. Cables and Wireless B ordinary declined 2s to 42s. Courtaulds at £2 21-32 and American Celanese at £6 also suffered from the prevailing weakness.

The price of rubber tumbled 3-16d to 7 3-32d a pound, the lowest since April, 1928, on heavy American selling. Tin fared even worse, for the price of the metal fell to £174 16s 3d a ton, the lowest since 1922.

Money was still scarce in Lombard Street, with 6½ per cent charged for overnight loans. Discounts were easier at 5 11-16 per cent for three-month bills. Sterling was dull at $4.87 11-16. The Bank of England obtained 306,000 of 556,000 South African sovereigns in the market today.

London Closing Prices.

	Closing Price.	Net Ch'ge
American Celanese	£6¼	+ ¼
Do pf	£13	
Anglo-Dutch	£13 6d	— 6d
Assoc Port Cem ord	25s	2d
Assoc El of Great Britain	50/6d	2s
British Celanese		
Do pf	12/6d	1d
Cables & Wireless, B	£3	— ½
Canadian Celanese	£3½	— ⅛
Do pf	£2¾	— ½
Canadian Marconi	£1	— ¼
Columbia Graphophone	£4	— ¼
Courtaulds, Ltd	£2½	— ⅛
Creole Oil	£1 6d	— ¼
H M V Graphophone	£6¼	— ¼
Hydroelec Sec (basis 85-£1)	£3	2½
Imperial Chem	28/3d	6d
Int Holding (basis 95-£1)	£¼	⅛
London Tin Syndicate	£1	— ¼
Marconi	£6½	
Margarine Union	£3¾	⅛
Margarine Unie	£3	⅛
Mex L & P (Amer funds)	$75	
Rhodesian Sel Trust	£3	— ⅛
Rio Tinto	44⅜	— 1⅞
Royal Dutch	427⅜	— ⅞
Shell Transport	£4¾	— ⅛
Tin Selection Trust	16s11½d	— 10½d
Underground Electric	£12	
War Loan 5s	100½	— ⅛

†Per cent of par.

Paris Closing Prices.

BONDS.	Closing Price (Francs)	Net Chge.
Rente 4%, 1917	84.50	—.05
Rente 5%, 1915-16	105.15	—.05
BANKS.		
Banque de France	21,985	—385
Banque de Paris et des Pays Bas	2,870	—165
Banque de l'Union Parisienne	2,065	— 75
Comptoir National d'Escompte	1,900	— 90
Credit Lyonnais	3,085	— 80
Societe Generale	1,824	— 15
Credit Commercial de France	1,200	— 55
Societe Marseillaise	1,200	
Banque National de Credit	1,627	— 39
PUBLIC UTILITIES.		
Cie Generale d'Electricite	3,160	— 55
Energie Elec du Littoral Medit	1,895	— 30
Energie Elec du Sud Ouest	1,530	+ 15
Union d'Electricite	1,200	— 35
INDUSTRIALS.		
Canal de Suez	26,525	—275
Hotchkiss & Cie	2,140	— 70
Kuhlmann	1,197	— 32
Mines de Courrieres	1,790	— 35
Pechiney	1,790	—125
St Gobain, Chauny, Cirey	7,620	—100
Schneider & Cie	1,890	— 20
Rust Katanga Capital shares	6,675	
Asturienne des Mines	841	
Air Liquide	2,230	—115
Credit General des Petroles	886	— 14
Wagon Lits	677	— 8
Ford of France	210	— 5
RAILROADS.		
Chemin de Fer du Nord	2,375	— 25
Paris-Lyons-Mediterranean	1,363	— 19

Tone Weaker in Paris.

Wireless to THE NEW YORK TIMES.

PARIS, Nov. 12.—Unfavorable advices from New York depressed the Bourse at the opening this morning, destroying all the optimism built up last week following the new government's success in the Chamber of Deputies. As other reasons for the market's weakness exist, however, it is believed that this purely psychological influence on speculation will pass quickly.

French rentes were firm despite declines in other stocks nearly all along the line. Banks were down several hundred francs.

Rentes closed as follows: The 3 per cents, 79.65; 1917 and 1918 4s, 98.35; 1920 amortizable 5s, 126.50; 1928 5s, 102; 1920 6s, 108.52; 1927 amortizable 4s, 107.60.

Berlin Dull and Lower.

Special Cable to THE NEW YORK TIMES.

BERLIN, Nov. 12.—Repercussions from New York's stock market crisis continue to influence the trend of the Berlin Boerse. Today's session reflected again a general condition of stagnation.

Selling orders from abroad were largely responsible for the further lowering of levels, which ranged from 2 to 6 per cent for most favorites. There was only sporadic trading. The market closed unchanged.

Berlin Closing Prices.

	P. C. of Par.	Net Chge.
Bank fuer Braunindustrie (11)	139	— 4
Berlin Handles Ges. (12)	162	— 1
Commerz-und Privat-bank (11)	163	— 1
Darmst. & Nationalbank (12)	229	— 3
Dresdner Bank (10)	153	— 1
Deutsche Bank (10)	155	— 1
Disconto-Ges. (10)	155	— 1
Reichsbank (12)	207	— 5
Allg. Elektric-Ges. (A.E.G.) (8)	159	— 1
Gelsenkirchen Bergwerk (8)	127	..
Heyden Chemical (5)	65	— 1
Harpener Bergbau (0)	124	— 1
Hotelbetrieb (12)	169	— 1
I. G. Farben ind. (Dye Tr.) (12)	178	— 2
Karstadt (12)	143	— 3
Mannesmann Tubes (7)	84	— 1
Phoenix Bergbau (6%)	104	..
Polyphonwerke (20)	277	— 4
Rhein. Westf. El. (R.W.E.) (8)	110	— 1
Siemens & Halske (14)	229	— 6
Ver. Stahlw. (Un. Stl. Wks.) (6)	105	— 1

ITALIAN STOCK PRICES.

Quoted in dollars on basis of prices on Milan Stock Exchange:

BANKS.	Bid.	Asked.
Banca d'Italia	93¾	95¾
Banca Commerciale Italiana	71	72
Banca d'America d'Italian and Americatlia	10	11
Banca Nationale di Credito	22½	23
Credito Italiano	41¼	42¼
PUBLIC UTILITIES.		
Adamello	17⅝	18
Adriatic Electric	11½	12
Italgas	12¾	13⅝
Italian Edison	43¾	43¾
Lombard Electric	80½	81
Pesa Electric	7	8
Sip Electric	7½	8
Terni Electric	30¼	30¾
Unes	5¾	6
INDUSTRIALS.		
Conullch	4¼	5¼
Ernesto-Fraschini	6¾	7¾
Fiat Motors	22¾	23¾
Isotta Fraschini	10¾	10¾
Montecatini	13¾	13¾
Navigazione Generale Italiana	37¼	37¾
Pirelli Rubber	50¼	51¼

GENEVA QUOTATIONS.

Special Cable to THE NEW YORK TIMES.

GENEVA, Nov. 12.—Stocks were weak today. Closing quotations included:

	Closing Price.
Union Financiere de Geneva	713
Societe de Banque Suisse	810
Credit Suisse	938
American European Securities	173
Do pf	288
Lima Light, Power & Tramways pf	470
Hispano-Americana de Electricidad	2,240
Nestle & Anglo-Swiss Cond. Milk Co	688
Kreuger & Toll	950
Cie Sudoise d'Allumettes, B	402
BOND.	
Societe Meridionale d'Elec 7s, 1927	3,050

NEW GERMAN BANK.

Institution for Civil Servants Formed With $240,000 Capital.

BERLIN, Nov. 12 (AP).—Under the auspices of the Dresdner Bank a new banking institution for German civil servants was founded today to take over the business of two banks that recently became insolvent, the Bank fuer Deutsche Beamte and the Reichsbund Bank.

The new bank, which is capitalized at 1,000,000 marks ($240,000), will open its doors almost immediately.

The bankruptcy of a local employes' financial organization, the Berliner Beamten Vereinigung, was announced today. The deficit is reported as 2,000,000 marks ($480,000).

FINANCIAL NOTES.

Palmer & Co. have prepared a list of investment stocks showing their yields.

Lebenthal & Co. have issued a list of municipal bonds yielding from 4.60 to 6.20 per cent.

The Irving Trust Company has been appointed successor trustee for the 6 per cent serial gold bonds of the Rubel Coal and Ice Corporation.

Otis & Co. have opened an office in Albany with Reed Vail Bontecou as representative.

The First National Company of Detroit and the Detroit Land Security Trust Company are offering $300,000 of Union Investment Company collateral trust notes maturing in 1930 on a 7 per cent discount basis.

The Bank of New York and Trust Company has been appointed registrar for shares of the Syndicate 5-10 cents to $1 Stores, Inc.

FOREIGN EXCHANGE

TUESDAY, NOV. 12, 1929.

Range of Rates, Sight Exchange.

	High.	Low.	Final.	Monday's Final.
LONDON	$4.87⅝	$4.87¼	$4.87¼	$4.87⅛
PARIS	3.93⅝	3.93¼	3.93¼	3.93¼
ROME	5.23⅝	5.23⅜	5.23⅜	5.23½
BERLIN	23.92	23.90½	23.91	23.90⅝
COPENH'G'N	26.78	26.78	26.78	26.78
OSLO	26.79	26.79	26.79	26.79
STOCKH'LM	26.80	26.80	26.80	26.85

CLOSING RATES.

Quotations on sterling represent dollars and decimals of a dollar; all others represent cents and decimals of a cent. Quotations preceded by the decimal mark indicate a price measured in fractions of a cent.

Europe.

	Tues. day.	Mon. day.	Week Ago.	Year Ago.
STERLING—Par $4.86½ per sovereign.				
Demand	$4.87¼	$4.87⅛	$4.87⅛	$4.8441
Cables	4.87⅛	4.87⅛	4.87⅛	4.8441
Com. 60 ds.	4.79⅝	4.79⅝	4.79⅝	4.80⅝
Com. 90 ds.	4.79⅛	4.79¼	4.80	4.7841
FRANCE—Revalued as 3.91½ cents per franc.				
Demand	3.93⅛	3.93⅜	3.93⅛	3.90⅝
Cables	3.93⅛	3.93⅜	3.94⅛	3.90⅝
ITALY—Par 5.1631 cents per lira.				
Demand	5.23⅝	5.23⅛	5.23⅛	5.23⅛
Cables	5.23⅝	5.23⅜	5.24⅛	5.23⅛
BELGIUM—Par 13.994 cents per belga.				
Demand	13.95	13.94⅛	13.95⅞	13.89⅛
Cables	13.96	13.95⅛	13.96⅛	13.90
GERMANY—Par 23.8 cents per mark.				
Demand	23.91	23.90⅛	23.90⅛	23.80
Cables	23.92	23.91⅛	23.91⅛	23.81
AUSTRIA—Par 14.07 cents per schilling.				
Demand	14.25	14.25	14.25	14.125
Cables	14.25	14.25	14.25	14.1375
CZECHOSLOVAKIA—Par 2.964 cents per crown (stabilized 33.75 crowns).				
Demand	2.9625	2.9637	2.9637	2.9615
Cables	2.9650	2.9662	2.9662	2.9650
DENMARK—Par 26.8 cents per krone.				
Demand	26.78	26.78	26.78	26.65⅛
Cables	26.80	26.80	26.80	26.65⅛
FINLAND—Par 2.5185 cents per finnmark.				
Demand	2.52	2.52	2.52	2.52
Cables	2.52¼	2.52¼	2.52¼	2.52⅛
GREECE—Par 1.93 cents per drachma.				
Demand	1.30	1.30	1.30	1.25⅛
Cables	1.30¼	1.30⅛	1.30½	1.25⅛
HOLLAND—Par 40.2 cents per florin.				
Demand	40.35	40.35	40.34½	40.12
Cables	40.37	40.37	40.36⅞	40.14
HUNGARY—Par 17.49 cents per pengo.				
Demand	17.50	17.50	17.50	17.50
Cables	17.50	17.50	17.50	17.50
NORWAY—Par 26.8 cents per krone.				
Demand	26.78	26.78	26.78	26.64
Cables	26.80	26.80	26.80	26.65
POLAND—Par 11.22 cents per zloty.				
Demand	11.23	11.23	11.25	11.25
Cables	11.25	11.25	11.25	11.25
PORTUGAL—Par $1.0805 per escudo.				
Demand	4.52	4.52	4.52	4.53
Cables	4.53	4.53	4.53	4.54
RUMANIA—Par .00695 per leu (stabilized Feb. 7).				
Demand	.00¼	.00¼	.00	.00¼
Cables	.00¼	.00¼	.00	.00½
SPAIN—Par 19.3 cents per peseta.				
Demand	14.09	14.07	14.09	16.11½
Cables	14.07	14.06	14.10	16.12½
SWEDEN—Par 26.8 cents per krona.				
Demand	26.83	26.83	26.84½	26.71½
Cables	26.84	26.84	26.84½	26.72½
SWITZERLAND—Par 19.3 cents per franc.				
Demand	19.37⅛	19.37¼	19.37⅛	19.25⅜
Cables	19.38⅛	19.38⅜	19.38⅛	19.24½
YUGOSLAVIA—Par 1.9 cents per dinar.				
Demand	1.76⅞	1.77⅛	1.76¾	1.76¼
Cables	1.76⅞	1.76⅞	1.76¾	1.76¼

Far East.

CHINA—Cents per silver dollar for Hongkong; per tael for Shanghai and Peking.				
Hongkong—				
Demand	45.81	45.69	45.44	50.15
Cables	45.87	45.75	45.50	50.25
Peking—				
Demand	56.12	56.00	55.13	65.00
Shanghai—				
Demand	54.81	54.69	53.94	64.31
Cables	54.87	54.75	53.94	64.37
INDIA—Calcutta, 36.50 cents per rupee.				
Demand	36.51	36.51	36.52	36.88
Cables	36.57	36.57	36.51	36.94
PHILIPPINE ISLANDS—Manila. Par 50 cents per silver peso.				
Demand	49.69	49.69	49.69	49.78
Cables	49.75	49.75	49.75	49.78
JAVA—Par 40.2 cents per florin.				
Demand	40.25	40.26	40.25	40.12
JAPAN—Par 49.8 cents per yen.				
Demand	45.69	45.75	45.75	46.37
Cables	45.75	45.81	45.81	46.43
STRAITS SETTLEMENTS—Par 56.78 cents per dollar.				
Demand	56.75	56.75	56.75	56.75
Cables	56.87	56.87	56.87	56.81

South America.

ARGENTINA—Par 42.44 cents per Argentine paper dollar.				
Demand	41.58	41.65	41.45	42.22
Cables	41.62	41.70	41.70	42.23
BRAZIL—Par 11.96 cents per paper milreis.				
Demand	11.52	11.52	11.52	11.93
Cables	11.53	11.53	11.53	11.94
COLOMBIA—Par 97.33 cents per gold peso.				
Demand	96.62	96.62	96.62	96.94
CHILE—Par 12.165 cents per gold peso.				
Demand	12.12	12.12	12.12	12.08
Cables	12.13	12.13	12.13	12.13
PERU—Par $4.8665 per pound.				
Demand	4.00	4.00	4.00	4.00
Cables	4.01	4.01	4.01	4.01
URUGUAY—Par $1.0342 per gold peso.				
Demand	97.30	98.00	98.00	103.75
Cables	97.75	98.25	98.25	103.00

Central America.

GUATEMALA—Par $1.00 per quetzal.				
Cables	1.00	1.00	1.00	1.00

Canada.

MONTREAL—Par 100 cents per Canadian dollar.				
Demand	98.00	98.18	98.18	99.90

Mexico.

MEXICO CITY—Par 49.85 cents per gold peso.				
Demand	48.04	48.04	48.04	48.00

NEW YORK CURB EXCHANGE

Continued from Preceding Page.

DOMESTIC BONDS.

1929 High.	1929 Low.		Prev. High.	Prev. Low.	Prev. Last.	Net Ch'ge.	Closing Bid.	Closing Ask.	Sales.
102⅜	93	Carolina P. & L. 5s, '56	100	100	100	+ ⅛	100	100½	3,000
100⅜	75½	Cent. St. El. C. 6½s, '54	78¾	79	75¼	75½	— 5⅛	78	79	4,000
96½	80⅝	Cent. St. P. & L. 5½s, '53	89⅞	90	89⅞	89⅞	+ ⅞	..	..	10,000
113	101	Chic. Rys. 5s, 1940	101½	101½	101	101½	..	101½	..	177,000
84⅝	70	Chic. Rys. 5s, 1927 ctfs	70	70	70	70	..	69	71	11,000
90	81	Childs Co. 5s, 1943	82	82	82	82	— 1	..	..	5,000
90¾	71½	Cities Serv. 5s, 1966	80	80	76⅝	80	+ 1	76	80	12,000
96	75	Consol. Textile 8s, 1941	80	80	80	80	..	..	..	1,000
97½	93	Cont. Gas & El. 5s, '58	94¾	94¾	94¾	94½	— ¼	64¾	65	2,000
101½	95¾	Cudahy Pack. 5½s, 1946	99⅞	99⅞	99¾	99¾	— ⅛	..	..	2,000
99⅝	93½	Cudahy Pack. 5½s, '37	95	95	94½	94½	— 1⅝	94	95	2,000
100⅝	95½	Det. City Gas 5s, B, '50	99	99	99	99	+ ⅛	..	..	2,000
106½	100	Det. City Gas 6s, A, '47	101½	101½	101	101	..	101	101½	2,000
96	80	Det. Int. Bridge 6½s, '52	81	81	81	81	— 1	90	92	4,000
120⅝	89	El Paso N. Gas 6½s, '38	89	89	89	89	—14	88	92	3,000
103⅞	93	Fed. Water Sup. 5½s, '54	93	93	93	93	— ½	93	93¾	2,000
95½	90½	Firestone T. & R. 5s, '42	92½	92½	92½	92½	+ ⅛	92½	93	1,000
93¼	78	Florida P. & Lt. 5s, '54	79¾	79¾	79¾	79¾	— ⅛	79¾	81	5,000
118½	93⅝	Garlock Pack. 6s, 1939	93	93	90¾	90¾	— 5⅜	..	..	9,000
97⅞	91½	Gatineau Power 5s, '56	92	92¾	91½	92¾	..	..	..	21,000
100⅜	94	Gatineau Power 5s, '41	94¾	94¾	94¼	94¼	..	94½	95⅜	4,000
87¾	79	Gen. Am. Inv. 5s, A, '52, xw	80	80	80	80	— 1	75	80	4,000
106	85	Gen. Ind. Alc. 6½s, '44	89	89	85	85	— 5	84	89	10,000
102⅝	66	Gen. Laundry 6½s, '37	66	66	66	66	—12	66	70	6,000
178	99	Gen. The. Equity 6s, '44	110¾	110¾	110	110	— ¼	108½	111	30,000
98¾	92	Georgia Power 5s, '67	96⅞	96⅞	96⅞	96⅞	— ¼	96¾	96¾	25,000
106	103	Grand Trunk 6½s, '36	105¾	105¾	105¾	105¾	..	100¾	106	2,000
101½	97⅜	Gulf Oil of Penn 5s, '37	99⅜	99⅜	99¼	99¼	..	99	..	15,000
102	99	Gulf Oil of Penn 5s, '47	100	100	99¾	99¾	— ⅛	99¼	100	15,000
99¼	92½	Gulf Stat. Util. 5s, A, '56	94	94	93½	93½	— ⅜	..	..	5,000
99	82½	Hood Rubber 7s, 1936	92¾	92¾	92¾	92¾	+ ⅛	..	..	2,000
92⅜	73⅜	Houst. Gulf G. 6s, A, '43	75	75	75	75	..	..	75	5,000
92½	70⅝	Houst. Gulf G. 5½s, '43	70¾	74½	70¾	74½	— ½	71½	73	3,000
85⅞	95½	Inland Util. 6s, 1934	99¼	99¼	99¼	99¼	— ¼	98½	98¾	2,000
121⅞	99	Insup. Util. & Gas 6s, '39	100¼	100¼	100¼	100¼	— ¼	100	100¾	3,000
100	94	Indiana P. & Lt. 5s, A, '57	96	96	96	96	+ ⅛	96	96¼	12,000
96⅞	91⅝	Intern. Pow. Sec. 7s, F, '57	95	95	95	95	— ½	94	95	3,000
104⅜	101	Interstate Nat. Gas 6s, 1936, ex w	101½	101½	101½	101½	..	101½	103	25,000
96⅞	83¾	Interstate Pow. 5s, '57	88	88	88	88	..	88	90	1,000
83	73	Invest. Co. of Am. 5s, A, 1947, ex w	75⅞	75⅞	75	75	..	75	76½	4,000
94⅞	87	Iowa-Neb. L. & P. 5s, A, '57	92½	92½	92	92	+ 1	..	..	7,000
79½	67	Kelvinator 6s, '36, ex w	69	69	65	66	— 2	68	69½	10,000
100⅝	93	Koppers G. Coke 6s, '41	94¾	94⅞	94½	94½	— ⅛	..	..	27,000
106	96	Lehigh Pow. S. 6s, 2026	101¾	101¾	101¼	101⅜	— ⅜	101¼	101½	26,000
94	80	Libby, McN. & L. 5s, '42	90	90	90	..	..	89	91	2,000
108	100	Long Island Lt. 6s, '45	102	102	102	102	..	102	102½	1,000
96½	88	Louisiana P. & L. 5s, '57	93¾	93¾	93¾	93¾	+ ⅜	92	94	3,000
101	95	Manitoba Pwr. 5½s, '51	95	95	95	95	— 1¼	94½	96	5,000
107	100	Memphis N. Gas 6s, '43	93	93	93	93	..	93	96	2,000
119½	98	Miss River F. C. 6s, '44	100½	100½	99½	99¾	— 2⅜	..	100	10,000
100½	95¾	Narragansett 5s, A, '57	98	98	98	98	— ¼	97½	98	3,000
105⅞	101	Natl. P. & L. 6s, 2026, A	104⅝	104⅞	103¾	103⅞	..	103½	104	26,000
110	101½	Neb. Pwr. A, 6s, 2022	102½	102½	102½	102½	..	102½	103¾	3,000
93⅞	88⅜	N. Y. P. & L. 4½s, '67	92	92	91½	92	..	91½	92	18,000
105⅞	104	Niagara Falls Pwr. 5s, '50	104	104	104	104	— ⅛	104	104½	1,000
101½	94	No. Ind. P. S. 5s, '66	96	96	96	96	— ⅜	96	99	1,000
104	100⅜	No. St. Pwr. 6½s, g. p. '38	101¾	101¾	101¼	101½	..	101¼	101⅞	5,000
94	89	Ohio Pwr. 4½s, D, '56	92½	93	92½	93	— ⅛	93½	94	1,000
100½	95	Ohio River Edi. 5s, '51	97	97	97	97	— 1	95½	97½	5,000
98½	79⅝	Oswego Falls 6s, 1941	83¾	83¾	83	83	+ 1	83	..	2,000
98⅜	88¼	Pacific G. & E. 4½s, '57	93½	93⅝	93¼	93¼	— ⅛	92½	93½	2,000
99	85	Pac. West Oil 6½s, '42	87	90	85	90	..	85	90	6,000
100⅞	80	Parmel Trans. 6s, 1944	90	82	80	82	+ 3	..	..	26,000
99½	93⅜	Penn D. & W. 6s, '40	94	94½	93¾	94	..	..	..	22,000
103⅞	99½	Penn P. & L. 5s, B, '52	99⅝	99⅝	99⅝	99⅝	+ ⅛	99⅜	100½	2,000
102⅝	99	Penn P. & L. 5s, D, '49	99⅞	99⅞	99⅞	99⅞	+ ⅛	99⅝	..	24,000
105⅝	101½	Phila. El. Pwr. 5½s, '72	102⅝	102⅝	102⅝	102⅝	+ ⅛	102⅝	103	3,000
103⅜	92	Phila. Rap. Tran. 6s, '62	92½	93½	92½	92½	— ⅜	92	93	7,000
120⅞	96	Poor & Co. 6s, 1930	103	103	103	103	— 2¼	102⅜	104	7,000
96⅛	88	Pwr. Cp. N. Y. 5½s, '47	95	95	95	95	+ 4⅛	95	96	5,000
112	88¾	Reliance Man. 5s, 1954	88¾	88½	88½	88½	— ⅛	88	92	16,000
89	75¾	Rock. Cent. P. 5s, A, '53	80	80	79¾	79¾	— ⅛	79	83	2,000
97⅜	88	San Antonio P. S. 5s, B, '58	94	94½	94	94½	..	93	94	2,000
85⅞	69⅞	Servel, Inc., 5s, 1948	72½	72½	69⅞	69⅞	— 3⅛	68	70	48,000
94⅛	83½	Shawinigan Wat. & P. A'ss. A, 1967	91½	91½	91¼	91½	..	91	92	15,000
100¾	92½	Shell Union Oil 5s, 1949	95⅞	95⅞	95¼	95⅜	— ⅛	95⅛	96	95,000
105½	99⅜	South Eastern Pow. & Lt. 6s, A, 2026	101⅛	101⅜	101⅜	101⅝	— ⅛	101⅛	102	19,000
103¾	97	South Cal. Edison 5s, '51	99	99	99	99	..	98	100	6,000
97⅞	91	Southw'n G. & E. 5s, '57	91⅞	91⅞	91⅞	91⅞	— 2⅛	91⅝	92	4,000
89	73	Texas Cities Gas 5s, '48	81⅞	82	81⅞	82	— ⅛	81	83	10,000
122	93⅞	Trans Lux 6½s, '32, x w	100	100	100	100	..	100	..	2,000
100⅝	75	Ulen & Co. 6s, 1944	90⅜	90⅜	90⅜	90⅜	+ ⅛	90⅜	91	8,000
120⅝	94	Un. Am. Inv. 5s, A, '48	90	90	87⅞	87⅞	— 2⅝	87½	88⅛	3,000
100½	97⅛	U. S. Rubber 6½s, 1930	99¼	98¼	98¼	98¼	— ⅛	98¼	98⅝	5,000
101	75	Utilities P. & L. 5s, 1959	82	82	82	82	— ⅛	82	83	21,000
104½	103	Waldorf-Astoria 7s, '54	103	103	103	103	—	103	104	5,000

FOREIGN BONDS.

98	91⅞	Baden 7s, 1951	97	97	97	97	..	97	98	1,000
104⅞	96⅜	Buenos Aires 7½s, '57	99¾	99¾	99¾	99¾	— ⅛	99¾	100¼	3,000
87¼	74	Cent. Bk. Ger. 6s, R, '51	76	76	76	76	— 1	..	..	5,000
87⅞	75	Cent. Bk. Ger. 6s, R, '52	75	75	75	75	— ⅛	75	77	7,000
97	91	Chilean Cons. 1, '60	91	91	91	91	+ 2	..	..	7,000
96⅝	94⅜	Chile Mtg. Bank 6s, '31	96⅜	96⅜	96⅜	96⅜	+ ⅛	96	97	3,000
93	84⅛	Chile Mtg. Bank 6s, '61	84⅞	84⅞	84⅞	84⅞	— 1⅛	84	85⅜	6,000
98	83⅞	Cund. & P. Rh. 6½s, '50	84⅞	84⅞	83½	83½	— ⅝	83¼	84⅝	14,000
111	104	Cuban Telephone 1st and ref. 7½s, 1941	104⅞	104⅞	104⅞	104¾	+ ⅛	80	90	2,000
88½	76	Danzig P. & W. 6½s, '52	76	76¾	76	76¾	— ⅛	76¾	77	7,000
97	84	Elec. Pow. Ger. 6½s, '53	90	90	90	90	— 1	..	..	11,000
93¾	70	Ercole Marelli 6½s, '53	70	70	70	70	— ⅛	70	74	11,000
92	79	Europ. Inv. M. & C. '57	82¾	82½	82½	82¾	..	..	..	2,000
100	93	Europ. M. & I. 7½s, '50	94	94	94	94	..	94	95	1,000
102

For Investment

First National Bank
NEW YORK

CAPITAL STOCK

Capital $10,000,000
Surplus & Undiv. Profits..$102,357,340
Earnings *(Per Share)* $234.64
Dividends *(Annually)* $100.00

Price and descriptive circular on application

CLINTON GILBERT
Established 1890
Members Unlisted Securities Dealers Assn. Members Assn. of Bank Stock Dealers
120 Broadway New York
RECtor 4845 and 8720

IRVING TRUST CO.
BROOKLYN TRUST CO.
NATIONAL CITY BANK
CHASE NATIONAL BANK

MERCH. & MANUF. FIRE INS.
SYLVANIA INSURANCE
AMER. EQUITABLE ASSURANCE
BROOKLYN FIRE INS.

COLOR PICTURES
TECHNICOLOR, INC.
SOLID CARBONIC
CENT. HUDSON GAS & ELEC.
L. I. LIGHTING Pfds.
PRUDENCE CO. 7% Pfd.
DI GIORGIO FRUIT UNITS

HANSON & HANSON
Members Ass'n of Bank Stock Dealers Unlisted Securities Dealers Ass'n
25 Broadway, N. Y. DIGby 8700

National City Bank
Chase Nat'l Bank
Equitable Trust Co.
Guaranty Trust Co.

Ralph B. Leonard & Co.
Members Assn. of Bank Stock Dealers Members Unlisted Securities Dealers Assn.
25 Broad St. Whitehall 4270
Private Telephone Wire to Hartford
Hartford 2-9275

Dealers *in* Unlisted Securities

Hall, Vogell & Co.
Members Unlisted Securities Dealers Assn. Members Assn. of Bank Stock Dealers
111 Broadway New York
Tel. Rector 0470

Bank and Insurance Stocks

Bertram A. Unger and Company, Inc.
37 WALL ST., NEW YORK
PHONE HANOVER 3070-3722

BILL RATES REDUCED TO LOWEST OF YEAR

Fifth Cut of 1/8 of 1 Per Cent in Three Weeks Announced on Shorter Maturities.

SAID TO SHOW BIG DEMAND

Indication of Easier Money Also Seen in Action—No Change in Longer Periods.

Dealers in bankers' acceptances effected another reduction of one-eighth of 1 per cent late yesterday in the yield rates on bills for thirty, sixty and ninety days. The rates for four, five and six months were not changed.

The cut, which is the fifth reduction in three weeks, reduces bill rates for the shorter periods to the lowest figures reached this year. Coming close upon the announcement by the American Acceptance Council of a new high record in the volume of bankers' bills, the reduction was regarded yesterday as a strong indication of the heavy demand for bills and the easing tendency in money.

The new rates are 4⅝ per cent asked, 4½ per cent bid, for thirty, sixty and ninety day paper; 4¾ per cent bid, 4⅝ asked for four-month bills, and 4⅞ per cent bid, 4¾ asked for five and six month bills.

At the beginning of the year ninety-day bills, the most common maturity, were quoted at 4¾ per cent. As the credit strain increased last Spring the quotation on this class of paper moved up 1 per cent, to 5¾ per cent, then gradually relapsed to the level of 5¼ bid, 5⅛ asked. Bill rates for the shorter maturities stood at this figure at the time of the change in the discount and bill-buying rates of the Federal Reserve Bank of New York, announced in the early part of August.

It was not until Oct. 22 that the effects of the heavy purchases of bills by the Federal Reserve, which resulted from the lowering of the buying rate, were reflected in a reduction in open-market rates for bills. Then on three successive days reductions of one-eighth of one per cent were announced and a few days later a fourth reduction of like amount carried the yield on acceptances to the levels obtaining up to yesterday.

The bill market passed through a trying period last Spring when the Federal Reserve, in its efforts to curtail credit, allowed its holdings of acceptances to run off without replacement. Holdings of the Federal Reserve Banks dropped to less than $70,000,000 just before the change in policy last August, and the additional amount of paper which the market was forced to absorb in the face of unusually high interest rates resulted in forcing bill rates to extremely high figures.

The resumption of bill buying by the Reserve improved the position of the bill market materially. Lately, however, the demand for investments in bankers' acceptances has been so strong that dealers have not had to carry any of their paper to the Reserve Bank and the holdings of the bank have shown slight reductions. At the same time dealers have found that in order to bring enough bills into the market to meet the demand it was necessary to cut yields or, in other words, to raise prices.

COMPANY MEETINGS TODAY

Directors.

FOR DIVIDENDS.

Agricultural Insurance.
Amer. Sugar Refining Co. pf.
Eastman Kodak Co. of N. J. pf. and com.
Emporium Capwell Corp. com.
Fifth Av. Bus Securities com.
Indianapolis Water pf.
Lacledes Gas Light Co. pf. and com.
Montreal Cottons, Ltd., pf. and com.
National Sugar Refining.
Port Morris Bank (New York) com.
Shell Union Oil Corp.
Tioga Trust Co. (Philadelphia).
U. S. Gypsum.

OTHER MEETINGS.

Air Reduction.
American & Overseas Investing Corp.
American Metal Products.
American Rayon Prod. Corp.
American Seeding Machine.
Angio & London Paris National Bank, San Francisco.
Atlantic Steel.
Atlas Plywood Corp.
Bankinstocks Holding Corp.
California Bank, Los Angeles.
Chicago Title & Trust Corp.
Citisens Finance Co. (St. Louis).
Cleve., Cincinnati, Chicago & St. Louis Ry.
Colonial Trust, Phila.
Consolidated Dairy Products, Inc.
Continental Can.
Curtiss Aeroplane Export Corp.
Dallas Joint Stock Land Bank.
Devoe & Reynolds.
Division State Bank, Chicago.
Drovers National Bank, Chicago.
Drovers Trust & Savings Bank.
Equitable Trust, Baltimore.
Foundation Co.
Franklin-American Trust, St. Louis.
Fullerton State Bank, Chicago.
Gillette Safety Razor.
Greater Buffalo Theatres, Inc.
Hamilton Bridge, Ltd.
Harris Trust & Savings Bank, Chicago.
Hazeltine Corp.
Independent Pneumatic Tool.
Insuranshares Corp.
Insuranshares Management.
International Rubber (Del.).
Jersey Central Power & Light Co.
Joint Security Corp.
Lawyers Title & Guaranty, New York.
Liberty National Bank, Kansas City, Mo.
Lorain Street Savings & Trust, Cleveland.
Macy (R. H.) & Co., Inc.
Market Street Title & Trust, Phila.
Michigan Central R.
New York Central R. R.
Noel Securities Corp.
National Bank of Commerce (N. Y.).
National Sugar Refining Co. of N. J.
North American Cement Corp.
Northern Central Trust, Phila.
Pacific Lighting Corp.
Philadelphia Bourse.
Philadelphia Finance Co.
Pittsburgh & Lake Erie R. R.
Republic Trust, Phila.
Roland Park Homeland Corp.
Russell Mfg. Co.
Sinclair Consolidated Oil Corp.
Starrett (L. S.) Co.
United Security Life Insurance & Trust, Phila.
U. S. & Foreign Securities Corp.
U. S. Robbin & Rubber.
Woolworth (F. W.) Co.

Stockholders.

SPECIAL.

City-National Bank of Commerce, Columbus, Ohio.
Commercial National Bank (Columbus).
Old Colony Trust Co. (Boston).

ANNUAL.

Saragua Sugar Co.
British Dominion Oil & Devel. Corp.
Emerson Electric Mfg. Co.
Houston Belt & Terminal Ry. Co.
Manhattan Railway Co.
National Power & Light Co.
Pittsburgh Brewing Co.
Sundstrand Corp.

STOCK EXCHANGE BID AND ASKED QUOTATIONS

Closing quotations for issues not traded in on the Stock Exchange yesterday:

FOREIGN BONDS.

	Bid.	Asked.
Carlsbad 8s, '54	99	102
Cauca V 7½s, '46	..	86
Colom Ag 8½s		
Bkt ctf, '47	62	72½
Do 8s, '48	66	72½
Cordoba (City) 7s, '37	82	83½
Cuba 5s, '04-'44	96½	102⅝
Dom R 2d5½s, '40	85	91½
Do 5½s, '42	83	90½
Estonia 7s, '67	..	73½
Gt Brit & Nor 4s, '60-'90	81¼	82
Do 5s, '29-'47	96	..
Mex Ir 4½s, '43	..	14
Pirelli 7s, '52	.111	120
Saarbru 6s, '52	..	86
Saxon State Mtg 4½s, '45	..	88
U Steel Wks Bs 7s, '51	102¼	105½

STOCKS.

	Bid.	Asked.
Abr & Straus pf	103¾	107
Adams Express	150	300
Ala & Vicksburg	106	..
Albany & Susq	196	215
Alleg & Western	102	..
Alleg Corp pf,x w	85½	92
Allianoe Realty	..	106½
Amal Leather	..	4
Do pf	25	30
Am Beet Sug pf	46	48¾
Am & F P 6% pf	95½	100
Am Hide & Leath	4½	5
Am Loco pf	111	113
Am Mch-Ftry pf	210	..
Am Piano	2¾	..
Am R St San pf	130	135
Am Water Wks 1st pf	100	100½
Ann Arbor	83½	..
Do pf	72½	..
Archer D Mld pf	103½	114
Asso Dry Goods 1st pf	83	88
Do 2d pf	..	80
Associated Oil	..	44
Austin Nichols pf	20	28
Aus Cred Anst	49	52
Ban & Aroos pf	107	110
Barker Bros pf	75	80
Barnet Leath pf	..	50
Beatrice Crmy pf	95	104
Beech-Creek	55	57
Bloomingdale	..	25
Do ctfs	..	20
Do pf	100¾	110
Blumenthal pf	..	85
Booth Fish 1st pf	15	20
Boston & Maine	80	110
Brit Em Stl 2d pf	8	14¼
Brockway Mot pf	79	84
Bklyn & Queens Tran pf	44	48
Bucyrus Erie pfs	¾	1¼
Buff R & Pitts	73	80
Do pf	95	104½
Buff & Susq	80	84
Do pf	66	74
Burns Bros pf	90	95½
Bush T Bldg pf	104½	107½
Butterick Co	..	25
Calif Petroleum	23	35½
Canada Sc	56	59
Car Ct & Ohio	79	81
Do ctfs sta	91¼	94
Celotex pf	80	83¾
Century Ribb pf	97	99
Chi Ind & L pf	67½	70
Chi, St P, M & O	..	65
Do pf	..	120
Chi Yellow Cab	23	28
Chile Copper	65	30
Intercontinental Rubber (Del.)	70	120
Jersey Central Power & Light Co.		
Joint Security Corp.		
Lawyers Title & Guaranty, New York.		
Liberty National Bank, Kansas City, Mo.		
Lorain Street Savings & Trust, Cleveland.		
Macy (R. H.) & Co., Inc.		
Market Street Title & Trust, Phila.		
Michigan Central R.		
New York Central R. R.		
Noel Securities Corp.		
National Bank of Commerce (N. Y.).		
National Sugar Refining Co. of N. J.		
North American Cement Corp.		
Northern Central Trust, Phila.		
Pacific Lighting Corp.		
Philadelphia Bourse.		
Philadelphia Finance Co.		
Pittsburgh & Lake Erie R. R.		
Republic Trust, Phila.		
Roland Park Homeland Corp.		
Russell Mfg. Co.		
Sinclair Consolidated Oil Corp.		
Starrett (L. S.) Co.		
United Security Life Insurance & Trust, Phila.		
U. S. & Foreign Securities Corp.		
U. S. Robbin & Rubber.		
Woolworth (F. W.) Co.		

Stockholders.

SPECIAL.

City-National Bank of Commerce, Columbus, Ohio.
Commercial National Bank (Columbus).
Old Colony Trust Co. (Boston).

ANNUAL.

Saragua Sugar Co.
British Dominion Oil & Devel. Corp.
Emerson Electric Mfg. Co.
Houston Belt & Terminal Ry. Co.
Manhattan Railway Co.
National Power & Light Co.
Pittsburgh Brewing Co.
Sundstrand Corp.

	Bid.	Asked.
Cent Cl & Chio	79	81
Do ctfs sta	91¼	94
Celotex pf	80	83¾
Century Rib pf	97	99
Chi Ind & L pf	67½	70
Chi, St P, M & O	..	65
Do pf	..	120
Chi Yellow Cab	23	28
Chile Copper	65	30
Christie-Brown	70	120
Cin Sand & C pf	86	..
C, C, C & St L	..	225
Do pf	.102	130
Cleve & Pitts	72	75
Do special	41¾	..
Coca-Cola pf	..	77
Col Fuel & I pf	137	140
Col South 1st pf	86¼	73
Do 2d pf	..	70
Col Gas & Elec. pf	96	91
Com Credit pf	30	35
Do 1st pf, x w	..	76½
Comml Inv Tr, w w	13	25
Do 6% pf	85½	90
Do 7% pf	96	98
Conn Ry & Lt pf	65	..
Con Cigar 6½% pr pf x w	..	80
Do 7% pf	70	75
Container A	..	14
Cont Bank	..	40
Crex Carpet	10	20
Crucible Steel pf	90	110
Cuba C Sug pf	23¼	25
Cuba R R pf	60	65
Cub-Am Sug pf	64½	65
Curtiss Aero	80	100
Cushman's Sons pf	..	109
De Beers Mines	14	15
Debenhams Sec x d	24	30
Det H & M pf	67¾	80
Detroit & Mack	38	42
Do pf	55	72
Devoe & Ray 1st pf	105¼	111
Do pf	1¼	3¼
Dul Sup Trac	1	6
Do pf	..	30
Duplan Silk pf	94	95

	Bid.	Asked.
Durham Hos pf	43	..
East Kodak pf	121	122
Elk Horn Coal pf	13	15
Emer Brast B	3	4
Emp Capwell	..	35
Emp Pub Serv 1st pf 5½%	89½	90½
Equit Of Bldg pf	200	..
Erie & Pitts	86	..
Fairbanks	4	6
Do pf	15¾	25½
Fashion Park pf	70	80
Fed Lt & Tr	60	80
Do pf	87¾	94
Fed Mln & Smelt	100	200
Fisk Rub 1st pf	..	80
Fleischmn Shoe	..	25
Do pf	85	98
Foster-Wheel pf	115	120
F Simon pf	95½	99¾
Fuller pr pf	100	..
Gen Baking pf	120	125
General Cable pf	80¾	102
General Cigar pf	..	116
Gen Gas & El B	86	100
Do 8% pf A	111¾	118
Gen Mills pf	..	92
Gen Motors pf	..	111
Do 6% pf	..	115
Gen Ry Sig pf	..	110
Gold Stock Tel	102¾	118½
Gotham Silk Hos 1st pf	..	95
Do 7% pf	..	75
Grand Stores pf	85	95¾
Gt West Sug pf	..	112
Guantan Sug pf	44	60½
Gulf St Steel pf	99¾	100
Hall Mot pf A	..	30¾
Ham Watch pf	100¼	103
Hartman, A	21	25¾
Hav Elec Ry pf	68	74
Helme (G W) pf	127	130
Hercules Pow pf	115¾	..
Hoe (R) & Co	16	18
Hollander & Son	10	13
Household Fin pf	48	48¾
Hud & Man pf	68½	75
Ingersoll-R pf	100¾	..
Inland Steel	75	78
Int Nickel pf	112	123
Int Paper	50	75
Int Rys Cal A ctf	24	30
Do pf	65	69
Int Salt	64	70
Int Silver	..	100
Int Dept St pf	..	135
Iowa Central	1¾	3½
Iron Products	..	65
Johns Manv pf	118¼	119
Joliet & Chicago	135	..
Jones Bros Tea	..	45
K C P & Lt 1st pf, E	107¾	109¼
Kan City So pf	62	64
Kendall pf	84	85
Kinney (G R)	24	30
Kraft Ph Ch pf	95	100
Kup'heimer (B) pf	105	107½

	Bid.	Asked.
Kresge (S S) pf	..	110
Laclede Gas	220	230
Do pf	97½	..
Leh Port Cem	80	85
Lima Locomotive	22	..
Long, B L, A	15	15
Loose-W Bis 1st pf	117½	119
Louisiana Oil pf	83	86
MacAnd & Forb 6% cum pf	104½	107½
McGraw Hill Pub	23	23½
Mackay Cos	110	..
Do pf	80	..
Mallinson pf	75¾	78
Manati Sug pf	20	27
Manh Elec Sup	..	20
Manh Shirt pf	117½	..
Maracaibo Oil	..	15
Market St Ry pf	..	..
Do pf	15	18
Do 2d pf	8	..
Do 3d pf	..	5
Maytag 1st pf	..	75
Mengel Co pf	..	94
Met-G Piet pf	22	24
Mexican Pet	..	202
Do pf	..	115
Michigan Cent	97	2000
Michigan Steel	30	40
Miller Rubber	6¾	8
Minn Mol Prw 1 pf	..	75
Morris & Essex	76	77½
Mullins Mfg	..	75
Munsingwear	..	30
Nat Bellas H pf	..	84
Nat Dept S 1st pf	91¾	93½
Nat Rys Mex 1st pf	..	3
Nat Supply pf	113	117
New York Dock	25	35
Do pf	55	60
N Y & Harl pf	103	..
N Y L & W	99½	104½
N Y Rys pf	..	3¾
N Y State Rys	..	5
Do pf	3½	5¾
N Y Steam 7% pf	..	105
North Central	76¼	81
Norw T & R pf	..	21¼
Nunnally Co	4	8
Omnibus Corp pf	60	70
Oppen-Collins	94	..
Orpheum Circuit	13	60
Otis Elevator pf	120¾	..
Otis Steel pf	95	..
Outlet Co	80	..
Pacific Coast	..	20
Do 1st pf	..	80
Do 2d pf	15	25
Pacific Mills	15	25
Pac Tel & Tel pf	..	130
Penn Dix Cem pf	20	30
Peoria & East	..	20
Pere Marq pf	85	95
Phila Co	..	200
Phillips Jones pf	20¾	25
Do pf	..	70

	Bid.	Asked.
Phila Rap Tran	6¾	7¾
Phoenix-Hosiery	11¾	17
Do pf	..	95
P C, C & St L	97½	..
Pitts Pr W & C	131½	140¾
Do pf	145	150
Pitts McK & Y	30¼	52
Pitts Y & A pf	144	..
Postal T & C pf	98	99
Presbyterian Bldg	34	38
Pub Service, N J 7% pf	..	115¾
R R Sec 1st Cons	70	70½
Rand Mines	23	25¾
Real Silk Hos pf	60	80
Rem Type 1st pf	102¼	..
Do 2d pf	105¾	..
Rex & Saratoga	127	140
Rep Iron & S pf	104	106
Reis (R) 1st pf	85	95
Rhine Weat El	42¼	50¾
Royal Bak P pf	112¾	..
Rutland pf	53	60
Safeway S 7% pf	102¾	105
Sec Nat Inv cts	18¾	25
Do pf cts	83	87
Shell Trans	42	43
Sloss-Sheffield pf	53	67
S P Rice Sug pf	110	118
South Dairies A	28	30
Do B	..	5¼
Spalding 1st pf	110	115
Spicer Mfg pf	40	42
Stetson Jno Hats	23	25
Stand Brands pf	115¼	118
The Fair pf	102	108
Tide Wat Oil	16	20
Tob Pr R div ctf	3	10
Do C div ctfs	3	10
Twin City RT pf	..	90
Unit Biscuit pf	104¾	120
Un Bag Pub	..	21
Unit Paperboard	5¾	9
Un Stores pf	24	25
U S Pipe & Fdry 1st	15¼	18
Do 2d pf	12¾	19
U S Dist Corp pf	..	80
U S Express	5	6
U S Hoffman	..	30¾
U S Tob pf	126¼	130
Un Pipe & R pf	48	50
Utah Copper	217	220
Van Raalte	23	32
Do 1st pf	..	70
Vicksburg S & P	80	95
Do pf	80	..
Va I & C Pr	40	50
Vulcan Det Pr	65	70
Do pf	87	93
Do pf A	88	94
Wabash R R	40	49
Do pf	81	85
Walgreen pf	98	100
Ward Bak pf	90	95
Wells Fargo Exp	5	8
West Pa Elec A	..	95
Wh & Lake Erie	100	120
Do pf	100¼	150
Wilson & Co	4	4½
Wor Trx & C pf	21	21¾

OVER-THE-COUNTER QUOTATIONS FOR UNLISTED SECURITIES

TUESDAY, NOVEMBER 12, 1929.

Quotations for Over-the-Counter Securities are unofficial. Those included in these tables are obtained from many brokers and dealers. The source which supplied any quotations in this list will be given upon request.

PUBLIC UTILITY SECURITIES.

	Bid.	Asked.
Alabama Power pf (7)	..	110
Arkansas P & L 7% pf	101	104
Assoc Tel Util 6% pf	..	86
Do 7% pf	..	..
Atlantic City El pf (6)	100	104
Augusta-Aiken R R & E	30	35
Do pf	..	80
Bangor Hydroelec pf	114	117
Bingham L H&P pf (6)	99	102
Broad River Pwr pf (7)	95	100
Carolina P & L pf (7)	105	110
Cent Ark P & L pf (7)	95	100
Cent Maine Pwr 6% pf	90	93
Do 7% pf	..	100
Cent Power Lt pf (7)	..	95
Cent Pub Serv 7% pf	88	92
Cleve Elec illum	..	104
Do pf	..	109
Columbus Pwr & Lt cum pf, B (6½)	..	100
Do pf (6)	..	95
Con Trac (4)	..	42
Consumers Pwr 6% pf	103	103½
Do 6.60 pf	..	103
Dallas Pwr & Lt 7%	..	107
Dayton P & L 6%	..	108
Det C Tunnel Co	..	15
Eastern Texas Elec pf	..	102
Empire Pub Serv, B	..	15
Erie Railway	..	8½
Do 7% pf	..	50
Essex & Hud Gas (6)	..	145
Foreign Lt & Pwr pf (7)	..	96
Fort Worth P & L 7%	..	114
Gas & Elec Bergen (8)	..	84
Hudson Co Gas (6)	..	145
Idaho Power pf (7)	..	102
Illinois Pw & Lt 6% pf	..	85
Inland Pwr & Lt 7% pf	..	90
Interstate Power 7% pf	80	91
Jamaica W S pf (3.50)	..	56
Jersey Cen P&L 7% pf	..	102
Kan City Pw & Lt 7% pf	..	104
Kentucky Sec (5)	..	75
Do pf (6)	..	75
Kings Co Light 7% pf	..	104
Lake Sup Dis P 7% pf	..	90
Los Angeles Gas & Elec 6% pf	..	99
Do 7% pf	..	103
Miss River Pwr (6)	..	96
Missouri Pub Serv pf (7)	..	96
Mtn States Power (1)	..	15
Do 8% pf	..	25
Nassau & So Bvt Light 7%	..	102
Nat Pub Serv pf (7)	..	95
Nat Wwks units (4.50)	..	60
Nebraska Pow 7% pf	..	107
New Orleans P S 7% pf	..	96
Newark Consol Gas (5)	..	94
N J Pow & Lt 6% pf	..	94
N Y Steam Corp	..	100
North N Y Util 7% pf	..	107
North States Elec	..	6
Do 6% pf	..	15
Ohio Pub Serv pf (7)	..	88
Ohio Riv Edison pf (7)	..	105
Oklahoma G & E 7%	..	103
Penn-Ohio P & L 6% pf	..	93
Do 7% pf	..	97
Penn Pwr & Lt pf (7)	..	105
Portld El & Pwr 6% pf	..	88
Do 7% pf	..	97
Puget Sd Pow & Lt (5)	..	83
Pub Svc of Col 7% pf	..	102
Roch G & E 7% pf, B	102¾	105¼
Do 7% pf, C	..	99
Shaffer Oil & Ref 7% pf	..	85
South Calif G & E 7% pf	..	107
Somerset Un Mid L (4)	..	71
So Jersey G E & T (8)	..	158
South Col Power, A (3)	21½	25
Do pf	..	99
Swestern L & P pf (6)	..	86
Do A pf (6)	..	..
Do B	..	..
Standard G & E 7% pf	102	107
Standard Pub units	..	20
Tenn Ecktrik Proc cts	..	90
Tenn Elec Pwr 7% pf	104¾	105¾
Do 6% pf	..	92
Texas Pwr & Lt 7% pf	112	116
Toledo Edison 7% pf	100	107
Un G & E (N J) 6% pf	60	70
Un G & E (Conn) pf (6)	85	..
Un Public Serv units	..	15
Utah Pwr & Lt pf (7)	100	105
Utica G & E pf (7)	100	101
Util Pwr & Lt 7% pf	90	93
Virginian Ry (7)	140	155
Wash Ry & Elec pf	100	..
Do pf (5)	94	95
Western States G & E	30	..
Do pr (7)	102	104
Winnipeg Electric	49	49¾
Do pf	102	103

Bonds.

	Bid.	Asked.
Appalach U 1st 5s, '41	98	100½
Asso Tel Util 5s, 1942	..	86
Do 5½s, 1941	..	94
Broad River Pwr 5s, '54	90	93
California Pwr 6s, '31	99	..
Central G & El 5½s, '44	86½	90
Col Pwr 1st 5s, '53	102¼	..
Col Elec Power 5½, '47	101	..
Col (S C) G & E 5s, '39	93	..
Con G of N J 5s, '36	94	96
Do 5s, 1945	94	97
Con Trac, 1930	77	79
Dallas Gas 6s, 1941	100	..
El Paso 5s, 1950	94½	..
Gal-Houston 5s, 1954	70	80
Gas & El Bergen 5s, '48	99	101
Hudson Co Gas 5s, '49	99	101
Indiana Serv 5s, 1950	84	89
Jer Cent P & L 1st 5s, 1943	99	99½
Jer Cent P & L 5s, '46	104½	43½
Los A G & E 1st 5s, '39	100	102
Do 5s, 1951	103½	104
Louis G & El 5½s, 1954	101	104
Do 5s, 1952	100¾	102
Do 6s, 1937	98	..
Minn Gen Elec 5s, 1934	97	..
Mo P S L 1st 5s, '51	98	101
Mountain States 6s, 1938	101	102
Do 1st 6s, 1936	98	100
Munic Gas (Tex) 6s, '35	97	..
Nat Waterworks 6s, '39	93	96
Newark C Gas 5s, '48	99	101
Newark El Ry 5s, 1938	95	..
No Con Util 5½s, 1948	..	94½
No Jersey Ry 4s, 1948	98	99½
North Shore Cons 6s, '47	..	100
Northern Texas Elec 6½s, notes 5½s, 1940	94	98
North Texas El 5s, 1940	..	70
North Utilities 6s, 1945	..	94
Okla Gas & El 5s, 1950	95½	..
Do 6s, 1940	96	..
Pac G & E ref 6s, 1941	106½	108
Do 5½s, 1952	102⅝	103½
Paterson Ry 5s, 1944	61	66
Puget Sd P & L 5½s, '49	99	100
St Paul Gas 1st 5s, 1944	97	100
Do gen 6s, 1953	103	103½
San Diego G & E 5s, '47	97	100
Do 6s, 1947	..	100
Do 5s, 1939	97	100
Seattle Elec 5s, 1929	..	98
So Jer P & E 5s, 1953	..	100
Stand G & E 6s, 1935	96	100
Do 6% gold ctfs, 1951	97½	..
Do 6s, 1966	..	98
Texas Pwr & Lt 5s, '56	97	101
Un Elec of N M 5s, '53	88	90
Virginia P S 5½s, 1946	90	93
Do con 5s, 1946	87	90
Wis-Min L & P 5s, 1944	85	88
Wis Pub Svc 1st 5s, '42	95¾	..
Do 1st & ref 5½s, '53	97½	..
Do 1st ref 6s, 1932	100	..

Tel. and Tel. Stocks.

	Yesterday Bid.	Asked.	Monday. Bid.
Am Dist Tel, N J	75	86	75
Do pf	108	112	108
Asso Tel Util pf	103	105	103
Do pf (1)	33½	..	33½
Bell Tel Can (8)	150	155	150
Bell Tel Pa (4.50)	110	113	110
Cinn & Bell (6½)	112	116	112
Com-U-Tel(W.Va.)	24½	..	24½
Com-U Tel of Mo	75	..	75
Cuban Tel (8)	135	..	135
Do pf (7)	102	..	102
Div Srv pf (7)	100	103	100
E & Bay Tel (4)	60	66	60
Ekiyn Tel (2.80)	33	41	33
Empire Dist Tel (9)	95	102	95
Lincoln T &T (8)	115	..	115
Mtn Sts T & T (3)	147	153	145
N Eng T & T (5)	140	145	140
N Y Mut T (1.60)	20	24	20
N Bell T pf (6.50)	105	108	105
Ohio Bell T US(1)	108	112	108
Pa & A T Un (3)	15	18	15
Penn Tel (1)	107	..	107
Do pf, A (7)	..	..	90
Porto Rico T (8)	85	..	85
Do pf (8)	100	..	100
Roch Tel pf (6.50)	102	106	102
So A & Tel (1.25)	16	18	16
So Bell T pf (6)	113	117	113
So N Engs T&T(1.20)	16	18	16
Tri-State T&T (8)	..	200	185
Do pf (60c)	5	10	5

ONE HUNDRED-DOLLAR BONDS.

	Bid.	Asked.
B & O C T 4s, 1950	78	82
B M T 5s, 1968	90	92
Chi & East Ill 5s, 1951	73	76
Fla-East Coast 5s, 1974	100	103
Edison-Man ref 5s, 1937	80	85
Ho, T & T pr lien 5s, '44	82	86
Do adjust 5s, 1967	102	105
N Y Central ref 5s, 1913	105	106
N Y, N H & H 6s, 1940	102	105
North Pac ref 6s, 2047	100	103
Phila & Reading 5s, 1973	80	87
Rensselaer & Saratoga 5s, 1941	97	100
St L-San Fran 4s, 1950	52	57
Seaboard Air Line 6s, '45	74	77
So Pac-T Tex 4s, 1950	87	90
Virginian Ry 1st 5½s, 1962	99	101
Western Pac 5s, 1946	93	98

INDUSTRIAL AND PUBLIC UTILITIES.

	Bid.	Asked.

New York Title & Mortgage

New York Trust

Bk. of America

Bank of Manhattan
(When Issued)

Chase National

Sterling Nat'l

C. C. Kerr & Co.
Members New York Curb Exchange
111 Broadway New York
Phone REctor 6100-6119

BANK & INSURANCE STOCKS

New York Title & Mortgage Co.
American Ins.
American Re-Insurance
American Surety Co.
Baltimore American Ins.
Firemens Ins.
Glens Falls Ins.
Great American Ins.
Hanover Fire Ins.
National Liberty Ins.
Westchester Fire Ins.

American & Continental
British Type Investors

Plaza Trust Co.

WARD & CO.
Members
Unlisted Securities Dealers Association
Association of Bank Stock Dealers
Tel 8321 Rector 120 Broadway

Equitable Irving Chase City

TRADING DEPARTMENT

B. H. ROTH & CO.
Members New York Stock Exchange
Associate Members N. Y. Curb Exchange
Members Ass'n Bank Stock Dealers
52 Wall Street, New York
Tel. Hanover 8410 to 8435

Widmann & Company
INCORPORATED

BANK STOCKS

INSURANCE STOCKS

Chemical Bank
Public Nat'l Bank

Hewitt, Brand & Grumet
MEMBERS
New York Stock Exchange
New York Curb Exchange (Assoc.)
Ass'n of Bank Stock Dealers
20 Broad St., N. Y. Whitehall 3460

Rubel Coal & Ice

EDMUND SEYMOUR & CO.
Member New York Stock Exchange
63 Wall Street, New York

BANK & INSURANCE STOCKS

POLLOCK & COMPANY
165 Broadway 358 Stone Ave.
New York Brooklyn
Cortlandt 0148

CRUSH MORE COTTONSEED.

Production in 3 Months 101,565 Tons Above 1928.

WASHINGTON, Nov. 12 (AP).—Cottonseed crushed during the three-month period, Aug. 1 to Oct. 31, was announced today by the census bureau as 1,507,619 tons compared with 1,406,054 tons in the corresponding period a year ago, and cottonseed on hand at mills Oct. 31 was 1,181,420 tons compared with 1,192,935 a year ago.

Cottonseed products manufactured during the three-month period and on hand Oct. 31 were: Crude oil produced 461,120,812 pounds compared with 430,415,967 in the same period last year, and on hand Oct. 31, 321,841,283 pounds compared with 124,624,528; refined oil produced 313,830,813 pounds compared with 284,130,999 and on hand 232,699,429 pounds compared with 223,045,871; cake and meal produced 670,961 tons compared with 627,624, and on hand 162,074 tons compared with 123,833.

Linters produced 310,088 running bales compared with 284,904, and on hand 155,082 running bales compared with 147,198.

REALTY, SURETY COMPANIES.

	Bid	Ask.		Bid	Ask.
Am Surety	100	110	Nat T & G	130	130
Bond M	80	85	Northeast. n.	4	9
Empire G T	130	135	Onward Sec.	37	38
Franklin Sty.	24	28	South Surety	37½	39
Home T. new	65	75	Suffolk T. G.	86	110
Lawyers Mtg.	20	45	Un. & G. Mtg.	120	135
Mtg Bond	185	205	Un Mtg 6% pf	84	95
Met Title G.	60	110			

BANKS AND TRUST COMPANIES

NEW YORK BANKS.

Manhattan and Bronx.

	Bid	Ask.		Bid	Ask.
America	140	147	Defiance	225	
Amer Union	175	200	Liberty	120	160
Bk U S, new	170	80	Manhat Co, n	115	129
Bk Yorkville	200	220	Do rights	1	2
B'way Nat	185		Meirose	260	310
Bryant Park	75		Merchants	175	190
Central Nat	150	200	Midtown	200	205
Chase	147	157	Penn Exch		129
Chat Phenix	100	110	Port Morris	40	
Chelsea Ex	70		Prime St'e	175	
City	500	515	Public	105	115
Columbus	230	280	Seward	110	125
Commercial	500	600	Sterling	800	810
Continental	32	95	Textile Nat	70	95
Fifth Av	3000	3500	Straus Nat	340	360
First Nat	4000	4800	Textile	45	70
Grace new	600		Trade	260	312
Harbor State	72	78	Union (Br'x)	135	145
Harriman	1750	1850	Wash Sq N		345
Industrial	235	245	World Tour		250
Inter-Madison	55	60	Yorkville		220
Lebanon	160	170			

Brooklyn.

	Bid	Ask.		Bid	Ask.
Bay P'kway	170	210	Guardian	175	210
Bensonhurst	130		Kingsboro N	170	200
B'klyn Nat	123	133	Lafayette	85	95
Citizens	225	275	Peoples, new	300	
Erasmus	300		Prospect	190	215
Flatbush	220	250	Ridgewood	200	
Ft Greene Nt	110	125	Rugby	315	345
Globe Exch	240	290			

Queens.

	Bid	Ask.		Bid	Ask.
Col Point N	140	165	N Bk of Far Rockaway	260	280
Douglaston	200	250	Do rights	90	120
Flushing	175		Nassau N	250	350
Jamaica N	375		Osborne N	370	425
L I Nat Ass	200	250	Richmond	150	225
N Bk of Far side	105	115	Rock Bch N	225	275
			Woodside N	300	400

Richmond.

	Bid	Ask.		Bid	Ask.
Mariners Har	80	110	S I Bk & T	170	190
South Shore	150	180	Tottenville N	138	160
State Bank	300		Wood Bright	300	

Westchester.

	Bid	Ask.		Bid	Ask.
Amer Nat Bk & T, Mt V	90	110	Rye N, new	110	115
1st N, Port	240	260	N City, N R	225	250
1st N, Yonk	205	210	Yonkers N Bk & T, new	195	205
1st N, Mt V	1500	2000	West Co N	600	
Peo N R	200		Do pref	600	
Patchogue	195	220			

Suffolk.

	Bid	Ask.		Bid	Ask.
Bk of Pt Jef	370	450	Seaside, West Hampton	350	425
Cen Moriches	200	240	Bk Southold	275	400
Cit Tr, Eliza	370	425	Bk Smithtn	325	375
Com'l Bk, Rid	200	250	Suffolk Co Tr		
1st N, R'ville	450	500	Riverhead	430	500
1st N, Islip	295	325	Suffolk Co Tr, Riverhead	435	500
1st N, Pt Jef	450	525			
Pen N R	200				

BOSTON.

	Bid	Asked
American Trust Co		470
Atlantic National Bank	95	100
Bank of Commerce and Trust, new	29	
Beacon Trust Co	43	50
Boston Nat Bank	700	
Boston Safe Deposit & Trust	395	
Exchange Trust Co	220	
Federal National Bank, new	120	130
First National Bank	125	135
Merchants Nat Bank	490	520
National Rockland Bank	100	110
National Shawmut Bank	71	75
New England Trust Co	5-7	
Old Colony Trust Co	480	520
Second Bank	130	150
State Street Trust	400	
U. S. Trust Co	130	140
Webster & Atlas Nat Bank	190	

CHICAGO.

	Bid	Asked
Central Trust of Illinois	400	425
Continental Illinois Bank & Trust	600	605
First National Bank	730	740
Foreman National Bank	840	885
Harris Trust and Savings	900	940
National Bank of the Republic	378	383
Do rts	10	11
Northern Trust Co	840	870
People's Trust & Savings Bank	500	520
State Bank of Chicago	850	900
Straus National	360	370
Union Bank of Chicago	390	415

CANADA.

	Bid	Asked.
Bank of Montreal	298	300
Bank of Nova Scotia	380	385
Bank of Toronto	295	298
Banque Canadienne Nat., ex rts	170	
Canadian Bank of Com., ex rts	253	260
Dominion Bank, ex rts	224	235
Imperial Bank	335	345
Provincial Bank	145	160
Royal Bank	295	300

NEW YORK TRUST COMPANIES.

Manhattan and Bronx.

	Bid	Ask.		Bid	Ask.
Bankers, new	120	130	Hibernia	200	230
Banca C I	80	88	Interstate, n	33	43
Bk of Sic R	68		Irving	51	55
Bk Europe T		188	Int Ger, new	35	70
Bk N Y & T	650	750	Do Ltd	15	40
Bronx Co	200	225	Law Tit & G	1200	1700
Chem B T	65	75	Manufacturers	164	168
Cen Hanover	290	305	Murray Hill	300	350
Clinton	110	130	New York	235	250
Corn Exch	165	175	N Y Tr & Cos	23	28
County	240	300	Pacific	195	210
Empire	395	400	Plaza	150	160
Do new	70	80	State T & M	270	280
Equitable, n	95	153	Times Square	90	100
Fidelity	45	53	Title Guar	150	160
Fulton	500	600	Tr Co N A	300	350
Guaranty	560	590	Unit States	3400	4000

Brooklyn.

	Bid	Ask.		Bid	Ask.
Brooklyn	950		Midwood	320	340
Kings Co	3200	3600			

Westchester.

	Bid	Ask.		Bid	Ask.
Law W Mtg	240	255	West Trust	1050	1100
Mutual	400	460	West T & T	150	165
New R, new	295	325			

NEW JERSEY.

Newark.

	Bid	Asked.
Nat Newark & Essex	395	410
N J National ($25)	85	90

TRUST COMPANIES.

Federal ($25)	125	135
Fidelity Union	240	260
Merchants and Newark ($25)	100	105
United States	150	170
West Side ($25)	160	170

Jersey City.

Commercial Trust ($25)	170	190
First National ($25)	90	100
Franklin National	280	
Hudson County National ($25)	130	140
Journal Square National	250	270
N J Title Trust ($25)	150	170
Trust Co of New Jersey ($25)	130	140

Hoboken.

First National ($25)	180	
Jefferson Trust	260	280
Second Bank and Trust	60	75
Steneck Trust, (stamped) ($25)	125	135

Union City.

First National Bank	220	
Hudson Trust	190	200

PHILADELPHIA.

BANKS.

	Bid	Ask.
Central	6	8
City National Bank and Trust	175	200
Commercial Nat. Bank and Trust	32	36
Corn Exchange	130	140
First	475	500
Market Street	500	575
Northwestern	115	125
Penn	87	92
Philadelphia	165	175
Textile Nat'onal	26	31
Tradesmen's	475	500

TRUST COMPANIES.

Aldine	140	170
Bank of Philadelphia and Trust	21	24
Broad-Stock	80	100
Central Trust and Savings	27	32
Colonial	180	205
Fidelity-Philadelphia	700	740
Finance Co. of Pa	440	460
Franklin	53	60
Germantown	66	81
Girard	140	160
Industrial (new)	90	100
Integrity	325	375
Pennsylvania	95	100
Provident	800	900
Real Estate Title	40	48
Real Estate (assented)	325	360

CONNECTICUT.

Bridgeport.

	Bid	Asked
American Bank & Trust	200	
Bridgeport City Trust	120	150
First National Bank	475	525

Hartford.

City Bank & Trust, new		600
First National Bank	340	360
Hartford-Conn Trust		170
Hartford National Bank & Trust		500
Phoenix State Bank & Trust		510

New Haven.

First National	400	
Merchants National ($50)	215	225
Nat. Tradesmen Bank & Trust	220	230
Second National	400	
Union New Haven Trust	410	430

Waterbury.

Citizens' Manufacturers Nat. Bank	350	
Colonial Trust	600	
Merchants Trust	600	
Waterbury National Bank	110	
Waterbury Trust	300	

PITTSBURGH.

	Bid	Ask.
Bank of Pittsburgh, N A	175	180
Peoples Pittsburgh Trust		160

DETROIT.

	Bid	Asked.
American State	136	137
Bank of Detroit		400
Bank of Michigan	100	104
Commonwealth Comm		441
First National	552	600
Peninsular State	100	105
Peoples Wayne County	190	198

TRUST COMPANIES.

Detroit and Security Trust		1450
Fidelity Trust new	110	120
Union Com Inv new	140	145

MINING STOCK QUOTATIONS

SAN FRANCISCO.

COMSTOCKS		Central Eureka	.25
Best & Belcher	.60	Dix Butte	.70
Chollar	.06	Double O	.06
Justice	.04	Idaho Maryland	.33
Mexican	.35	Lucky Strike	.24
Potosi	.06	National Silver	.26
Savage	.05	Orlando	.06
Uncle Sam	.04	Quicksilver	.12
Union	.09	Royal Dev	.03
TONOPAH DIVIDES.		Sugarmaa	.05
Brougher	.02	Telluric	.44
Divide	.04	Union Mines	.06
Hasmill	.10		
Keystone	.02	OTHER DISTRICTS.	
MacNamara	.02	Black Bear	.11
Rescata	.07	Black Mammoth	.02
West End	.03	Carrie	.03
GOLDFIELDS.		Day Rock	3.00
Booth	.04	Divide Ext	.04
Consolidated	.33	Gold Hill	.25
Deep Mines	.02	Goldonda	.30
Florence	.02	Jack Waite	.06
Grandma	.02	Kingman Silver	.02
Great Bend	.02	Majestic	.04
Lone Star	.02	St. Joe Cons	1.10
CALIFORNIA.		Simon	.02
Acme	.01	Sunbeam	.02
Aladdin	.03	Sunset	.02
Banner Dev	.03	Treasure Vault	.05
Belmont Osborn	.20	White Cape	.10
Butte	.10	Wright Cross	.02

COLORADO SPRINGS.

	Bid.	Asked.
Cresson	.45	.55
Golden Cycle	10.75	10.85
Granite	.18	.20
Holly Oil	.04½	.05½
Holly Developmnt	.60	1.00
Holly Sugar	23.00	24.50
Do pf	80.00	83.00
MacKinnis O. and D	.06½	.11
Portland	.06	.08
Tahle Mesa Oil	.15	.20
United Gold Mines	.10	.13

SALT LAKE CITY.

Sales.	High.	Low.	Last.
5,000 Central Stand	.05½	.05	.05
700 East Tintic Con	.51	.43	.43
1,000 Eureka Hill	.17	.17	.17
7,500 Eureka Sun	.05	.05	.05
500 Eureka Lily	1.32½	1.30	1.30
2,000 Lehigh Tintic	.05½	.05	.05½
5,000 Mammoth	1.35	1.32½	1.35
5,100 New Quincy	1.48	1.40	1.45
500 Northy	4.85	4.75	4.80
3,000 North Lily	.14½	.14	.14½
1,500 Park Utah	4.25	4.20	4.20
2,000 Prince Cons	.02½	.02½	.02½
500 Sil. King Coal	30.50	30.50	30.50
1,000 Sno Lion	.07	.07	.07
600 Tintic Std	11.12½	11.12½	11.12½
1,150 Walker	4.65	4.50	4.57½
1,000 West Tot	.01½	.01½	.01½

SPOKANE.

Sales.	High.	Low.	Last.
2,000 Golconda	.01½	.00	.00
5,000 Grandview	.04½	.03½	.03½
3,000 Jack Waite	.10	.09½	.09½
1,000 Kootenay Florence	.00	.00	.00
1,000 Montana Mines	.04½	.03½	.03½
1,000 Sherman	.03½	.03½	.03½
1,500 Silversmith	.07½	.06½	.07½

TORONTO.

Sales.	High.	Low.	Last.
3,500 Acme Oil	.70	.70	.70
4,800 Acosta	.70	.69	.69½
23 Admiral Oil	2.00	2.00	2.00
19,000 Adga Oil	1.77	1.75	1.75
2,500 Amity	.27	.25	.25½
20,750 Amulet	2.12	1.93	1.95
12,300 Arno	.26	.23	.25½
1,000 Atlanta Pacific	2.55	2.50	2.55
9,100 Baldwin	.03	.03	.03
5,000 Barry Hollinger	.16	.16	.16
500 Bathurst	.05	.05	.05
2,000 Base Metals	4.35	4.00	4.10
300 Bedford	.73	.73	.73
200 Bidgood	.17	.17	.17
3,000 Bunker Hill	.08	.08	.08
1,000 Canada	.07	.07	.07
1,500 Clericy	.07	.07	.07
500 Columario	.10	.10	.10
2,250 Commonwealth	.75	.70	.70
30 Dome Mines	7.00	7.00	7.00
1,835 Falconbridge	7.20	7.00	7.00
3,000 Goldfield	.40	.37	.37
500 Goodfish	.03	.03	.03
2,000 Grenada Royalty	.19	.18½	.18½
500 Grandview	.20	.20	.20
11,975 Howey Gold	.30	.30	.30
2,450 Hollinger	5.00	4.90	4.95
5,050 Kirkland Lake	.60	.55	.55
900 Kootenay Florence	.08	.08	.08
2,120 Lake Shore	18.50	17.50	17.50
101,00 Malartic	.08	.05	.06
31,900 Manitoba Basin	.22	.17	.21
1,725 Maynard Oil	2.15	2.00	2.15
500 McDougal	.30	.30	.30
1,000 Mercury	.13	.13	.13
300 Merland Oil	1.00	1.00	1.00
6,340 Mining Corp	3.50	3.30	3.35
17,100 Newbec	.18	.16	.16
200 Nipissing	2.10	2.10	2.10
19,412 Noranda	36.00	34.00	34.00
500 Oil Colony	.08	.05	.05
500 Pac Coast Mines	.20	.16	.16
5,000 Pioneer Mines Cry	.03	.03	.03
1,200 Premier	1.70	1.65	1.66
40 Queenston	.40	.40	.40
1,000 San Antonio	.13	.13	.13
25,550 Sherritt	4.35	4.15	4.20
5,700 Siscoe	.35	.35	.35
1,200 S W Petrol	1.70	1.60	1.60
1,500 Stedman	.05	.05	.05
600 Sterling Pacific	1.30	1.30	1.30
2,150 Sylvanite	.43	.42	.43
1,450 Teck Hughes	6.15	6.15	6.20
2,500 Tom Reed	1.37	1.37	1.37
25 Treadwell	7.25	7.25	7.25
4,675 Vipond	.73	.69	.71
7,700 Wainwright	.14	.13	.14
100 Waite	2.10	2.10	2.10
6,450 Wright Har	1.30	1.30	1.30
Total sales, 297,990 shares.			

UNLISTED.

2,575 Abitibi	1.30	1.25	1.25
2,353 Associated Gas	1.50	1.35	1.40
300 Baltze	.30	.30	.30
4,700 Bic Missouri	.70	.70	.70
820 B A Oil	43.00	40.25	40.50
50 Dom Tar	8.85	8.75	8.75
2,175 Calgary	3.25	3.10	3.20
2,100 Central Manitoba	.35	.30	.30
1,200 Chemical Research	7.00	7.00	7.00
5,300 Dalhousie	1.60	1.50	1.50
2,100 East Crest	1.45	1.35	1.30
3,175 Home Oil	12.50	12.25	12.25
6,450 Hudson Bay	11.25	10.75	10.75
5,350 International	2.00	1.90	1.90
20,062 Int Nickel	22.60	20.75	20.75
1,830 Int Petrol	20.75	20.00	20.25
1,500 Lake Shore Mines	.02	.02	.02
150 Mandy Mines	2.75	2.75	2.75
3,530 Pend Oreille	1.10	1.00	1.00
3,138 Ventures	4.35	4.15	4.20

OUT-OF-TOWN EXCHANGES

BOSTON.

Sales.	High.	Low.	Last.
100 Adventure	25¾	25¾	25¾
25 Allen Indst	10¾	10¾	10¾
315 Allied Mills	15	15	15
920 Am Cont	24½	19	24½
4,424 Am Found	87	80	85½
100 Am Pneum	7	7	7
440 Am Pnpf	38	19¾	19¾
15 Do 1st pf	46½	46½	46½
3,515 Am T & T	210	201½	202½
10 Am Woolen	25	25	25
405 Amoskeag	11	10	10½
1,984 Anaconda	82¾	79	81½
900 Aviation Sec	7¾	7	7
25 Bigelow-H	84	84	84
420 Bos Elev	68	67	68
10 Do 1st pf	101¼	101¼	101½
10 Bos & Me pf	101½	101½	101½
10 Brown Co pf	81	81	81
177 Cal & Hecla	30¾	30¼	30¼
1,213 City Service	26½	25¾	26½
480 Cont Shares	35¾	35	35
760 Cop Range	18¾	17¾	17¾
1,050 Credit Alli	23	22	22
410 Crown Cab	12	11	11
100 Bos Land	3¼	3¼	3¼
1,030 East Butte	3¾	3	3
200 East G & F	24	24	24
205 Do pf	91	90	90
701 East Sm pf	48	43	43
340 Econ Corp	26¾	25¾	25¾
406 Edi El Ill	231	222	222
903 Emp Group	24	23	23
227 Elec Bd & Sh	37½	35	35
1,176 Eng N E	57¾	55	55¼
1,320 Gen Capital	41½	40	40
673 Gen Elec	194½	184	193¾
10 Georgian A	19	19	19
340 Gillette Raz	90	83½	86¾
300 Globe Undrl	14¾	14½	14½
400 Hanna Coal	80c	80c	80c
190 Hathaway B	9	9	9
pf	104	103	103
340 Do B	23	20	22
5,310 Int Carriers	14	12	12¾
139 Island Creek	41	40	40
20 Do pf	105	105	105
412 Isle Royal	15	14	14
1,236 Jenkins Tele	4¾	3¼	3¼

Bonds (Sales in $1,000 Units)

1 Lib Loan 4½s	104	103	103
'53-38	100.01	100.01	100.01
2 Amoskeag M 6s	75¾	75¼	75¼
1 EastMassRR 4½s	48	48	48
20 Ernestn Br 7s	69	69	69
3 Hood Rubber 7s	95	95	95
3 Inter Hyd El 6s	97	97	97

Sales.	High.	Low.	Last.
1,170 Almar Strs	2¾	2¾	2¾
10,550 Amer Stores	45	44	44
5,800 Am Sup Pw	20	18	18
2,200 Birs Bros pf	42	42	42
600 Bell T Pa pf	114½	112	114½
100 Bornot	9¾	9¾	9¾
300 Brill Corp A	11	11	11
7,000 Budd	12¾	11¾	11¾
175 Do pf	47	47	47
450 Budd Wheel	39¼	36	36
300 Do w i	10	10	10
1,700 Cam F Ins	24¼	22½	23¾
20 Cent Tex pf	100	100	100
500 Cait Marcoal	3	3	3
600 Comwlth Gas	24¾	23	24¾
28,400 Comw & So	12¾	11¼	11½
900 Do w i	10	10	10
7,700 Elec B & Sh	57	55	56
2,300 Fire Asso	39½	37	37
1,300 Ford Ltd, reg	11¾	11¾	11¾
100 H & H	17	17	17
10 Do pf	100	100	100
10 H & H, Phil	200	200	200
1,700 Lake Super	10¾	9¾	10¼
1,100 Lehigh Nav	21¼	100	100
400 Mfg Gas	33	33	33
10 Minehill	53¼	53¼	53¼
19,800 Nisg H Pow	14	13	13
1,600 Do warrts	4	3¾	4
90 Pa C L&P pf	76	74	74
7,400 Penna	73¼	73¾	80
19,600 Pennroad	17¾	16¾	17¼
10,100 Do rights	1	1	1

Bonds (Sales in $1,000 Units)

5 Phil El 5½	103½	103	103
1 Do 6s	105	105	105
10 Do 1st 5s	102¾	102¾	102¾

BALTIMORE.

Sales.	High.	Low.	Last.
1,050 Appalachian	6	5	5
10 Atl C L Conn	175	175	175
335 Arundel	37½	37½	37½
135 Balto Trans	21¾	20¾	20¾
1,295 Balt & Decker	47	42	44
5 Central Fire	34	34	34
150 Century Tr	34	34	34
12 Ga Ex	11¾	11¾	11¾
614 Cons G & E	87	80	80½
40 Do 5% pf	99	99	99
100 Consol Coal	13	13	13
105 Dalton Tract	1¼	1¼	1¼
299 Emerson Br A	21¾	20	20
25 Emp Realty	3	3	3
25 Empire St Bl	1	1	1
25 Do pf	4	4	4
209 Eq Coal Mill	22¾	22¾	22¾
53 Equitable Tr	132	130	130
156 Fidel & Dep	175	174	175

Bonds (Sales in $1,000 Units)

50 Cons Gas 4½s	99¾	99¾	99¾
1 Con G&P wr 7s	98¾	98¾	98¾
14 Unit Rys 1st 4s	54½	53	53
5 Do inc 4s	32	30½	30½
5 Do 5s, 1949	67	67	67

DETROIT.

Sales.	High.	Low.	Last.
400 Bower R B	8¼	8¼	8¼
200 Cardon Pho	10	10	10
100 Copeland Pr	2	2	2
Do B wtr	2	2	2
100 Crowley M	31¾	31½	31½
300 Detroit Ed	117	117	117
200 Det M Stove	6¾	6¾	6¾
300 Det Mot Bus	9	9	9
6,000 Excello A & T	23½	21½	22
100 Fed Mot El	3	3	3
200 Fed Mot E, n	40	37	37
300 Ford Can A	28½	26¾	26¾
500 Fourth Nat W	70	70	70
Do w i	24¾	22	22
100 Gen Teas	15	15	15
100 Gen Neces	50c	50c	50c
400 Hall Lamp	15¾	15½	15½
200 Hall Roller	8	8	8
Wash	10	9¼	9¾
500 Hoover S B	17	17	17
500 Houd Her, A	22	21	21
1,200 Do B	116	116	116
400 Hutto E, n	9	8	8
200 Jackson M S	10¼	10	10¼

Sales.	High.	Low.	Last.
1,900 Ps Co Ins	118	100	100
100 Ps Salt Mfg	99	99	99
50 Ph Dal P pf	88	88	88
2,200 Phila E Pow	32	31½	32
900 Phil Inquirer	40¼	40¼	40¼
700 Phil Insp pf	47	47	47
100 Phil Jas W	38	38	38
100 Phil Rap Tr	24	24	24
40 Do pf	48	40	40
200 Phil Trac	43	43	43
900 R E Ld & Tr	60	60	60
300 Reliance	18¾	17½	17¾
90 Scott Paper	50	50	50
400 Sentry Safe	4	4	4
400 Shaffer Str	26¾	23½	23½
300 Shurwpf	11	11	11
199 Std Brands	25½	25¼	25¼
110 Tac Pal Brg	38	38	38
100 Tel Gas Inc	6¼	6¼	6¼
300 Tono Bel	1¼	1¼	1¼
200 Tono Min	2	2	2
1,142 Un Trac	26¾	26¾	26¾
200 Unit Cor pf	97	97	97
2,025 Do ct	28	24½	24½
1,000 U E Hdly ris			7
71,900 U Gas Imp	22½	21	21½
300 Do pf	90	90	90
75 Do pf	97	97	97
200 Warwick C	3¾	3¾	3¾
100 Wayne Pump	8	8	8
100 Wm Penn	3	3	3
100 Wm Spec	1	1	1
100 Wm Steel	1	1	1
100 Do B	1	1	1
1,400 Do B	15¾	14	16½

ST. LOUIS.

Sales.	High.	Low.	Last.
110 Am Cred In	50	50	50
325 Am Inv, B	7	7	7
25

WHEAT, CORN, OATS AT LOWS FOR 1929

Wave of Liquidation Drops Bread Grain 6⅜ to 6⅝ Cents at Chicago Closing.

STOCK DECLINE REFLECTED

Government's Crop Estimate Helps Push Corn Down—Rye Also Sells Off.

Special to The New York Times.

CHICAGO, Nov. 12.—Demoralization in the stock market has spread to grains, sending prices down hard the world over and to new lows for the season in the deferred deliveries here. At no time did the wheat market have even a fair recovery except for a brief period after the opening. Toward the last another wave of liquidation carried prices to fresh bottoms for the day, and to below those prevailing at this season a year ago on the December future, the first time this has occurred in many months.

Closing trades were about at the bottom, with net losses of 6⅝ to 6⅝ cents, and support coming mainly from shorts and from holders of bids, although there was some buying here against sales in other markets by spreaders. Stop-loss orders were caught in profusion on the way down, and at times a panicky feeling was in evidence.

Prices at the last in the leading markets were actually around 5⅞ to 7⅞ cents below the figures at which farmers could get loans from the Farm Board to carry wheat the remainder of the season, and the markets did not even hesitate at the basic level. The break was due more to lack of aggressive support than to bearish news or professional operations, and many lines of long wheat went overboard during the day.

Decrease in Wheat Visible.

A decrease of 2,394,000 bushels in the domestic visible supply made a fractional rally at one time, but a break to a new low for the day followed. The total visible is now 191,821,000 bushels, against 194,215,000 the previous week and 133,821,000 last year. At the inside prices were off 13⅝ to 14¼ cents from the high of last year, and around 17½ cents from the best figure of two weeks ago and 40⅝ to 45⅝ cents from the outside prices of the season, with the trade as bullish now as it was then.

Today's break resulted in some conservative operators expressing the belief that they were through with the bear side for the time being, the strong technical situation and the general price level being the main influence.

Export demand was slow, with sales of 500,000 bushels in all positions, including domestic and Canadian grain. Liverpool closed 4¼ to 4⅝ cents lower, Winnipeg 5⅞ to 6¼ cents off, and Buenos Ayres 4½ to 5⅝ cents down.

Primary receipts today were 1,414,000 bushels; a week ago, 994,000, and the corresponding day last year, 2,322,000. Shipments were: 709,000 bushels, a week ago, 711,000, and a year ago, 1,049,000.

New Season's Lows in Corn.

The government report on corn showing a yield of 93,000,000 bushels in excess of a month ago, and weakness in the stock and wheat markets, carried the deferred deliveries of corn off to new lows for the season. The finish was within a fraction of the bottom, with net losses of 2¾ to 3 cents. December showed the most strength, although the basis in the sample market was 1 to 3 cents lower on the new crop offerings compared with futures.

Only 6,000 bushels of corn were booked to arrive from the interior as a result of the decline in values. A material increase in the amount of grain being gathered by mechanical pickers is reported in Iowa, with field work making rapid progress. A Chicago man who spent the double holiday in that State expressed the belief that farmers would sell freely later in the season regardless of price.

The visible supply of corn decreased 655,000 bushels for the week to 2,382,000 bushels, against 3,237,000 the preceding week and 8,084,000 in the week a year ago.

Liquidation was on in oats with all deliveries selling at new lows for the season. The finish was at net losses of 2¾ to 3⅛ cents.

Rye lost 5¢ to 6¢ cents under liquidation that hit the market at the opening. Support was lacking, but there was no evidence of selling by leading holders. Deferred futures sold at a new low for the season.

Prices for the principal grains were as follows:

Chicago.

WHEAT.

	Open.	High.	Low.	Close.	Prev.	Year.
Dec.	1.17	1.17	1.12⅜	1.12¾	1.20½	1.14⅞
March	1.22	1.23	1.20	1.20	1.27⅞	1.19⅝
May	1.23⅝	1.23	1.23¼	1.24	1.31⅞	1.22⅞
July	1.21⅝	1.27½	1.21	1.24	1.31¾	...

CORN.

Dec.	.84	.84⅝	.84⅜	.85¼	.90	.84⅞
March	.87⅛	.87⅝	.87¼	.88¼	.93⅛	.87⅛
May	.89	.94⅝	.91⅛	.92⅝	.96⅝	.89⅝

OATS.

Dec.	.44	.45	.42⅜	.42⅞	.48⅝	.45¼
March	.43	.45	.43⅝	.44	.49⅝	.45⅝
May	.50¼	.50¼	.47⅝	.47⅞	.51⅝	.46⅝

RYE.

Dec.	.99	.99¼	.95	.95¾	1.01¼	1.01
March	1.03	1.03	.98¼	.98¾	1.06⅝	1.03⅞
May	1.03	1.04	.99⅛	.99¾	1.04⅝	1.06⅛

PROVISIONS.

Lard—						
Nov.	...	...	...	10.17	10.42	11.72
Dec.	10.35	10.35	10.20	10.20	10.42	11.77
Jan.	10.80	10.80	10.67	10.77	10.95	12.17
March	...	...	...	10.97	11.12	12.37
May	11.17	11.30	11.15	11.15	11.30	12.50
Dry Salted Bellies—						
Dec.	10.00	10.00	10.00	10.00	10.00	...
May	11.37	11.37	11.37	11.37	11.62	...

Minneapolis.

WHEAT.

Dec.	1.20	1.20	1.11¾	1.17⅜	1.24⅝	1.10⅝
May	1.20	1.20	1.14⅝	1.14⅝	1.31⅞	1.17
July	...	...	...	...	1.29⅝	1.15⅝

Winnipeg.

WHEAT.

Nov.	1.35	1.35¼	1.33	1.33¼	1.39⅝	1.19
Dec.	1.28	1.29	1.24	1.24⅞	1.31⅝	1.18⅛
May	1.35⅛	1.35½	1.31¼	1.31⅝	1.38⅝	1.24⅞
July	1.34	1.36⅜	1.33⅛	1.33⅝	1.40	1.26⅛

OATS.

Nov.	.38	.39⅜	.36⅝	.36⅝	.43	.32⅝
Dec.	....	.42¼	.37	.37⅛	.43⅝	.51⅝
May	....	.47¾	.42¾	.43	.48⅝	.50⅞
July	....	.45	.40¾	.40¾	.46⅝	.54⅞

Cash prices follow:

Chicago—Wheat, No. 1 hard, $1.13¼; No. 2 hard, $1.13. Corn, No. 2 yellow, 89c; No. 3 mixed, 87¼@88c. Oats, No. 2 white, 44½@45c; No. 3 white, 43@44c.

Minneapolis—Wheat, No. 1 Northern, $1.17⅛@1.19⅛; Saturday, $1.22¾@1.25⅝.

Kansas City—Wheat, No. 2 hard, $1.10@1.17; Saturday, $1.14@1.22.

ENGLISH TRADE SHOWS HIGH IMPORT SURPLUS

October's Adverse Balance £7,126,000 Above 1928—Ten-Month Showing Unfavorable.

LONDON, Nov. 12 (AP).—The Board of Trade returns for Great Britain's foreign trade in October are as follows: Total imports, £110,270,000; exports of British products, £64,580,000; re-exports, foreign goods, £9,120,000; total exports, £73,700,000; excess of imports, £36,570,000.

The statement shows the following changes from the figures, as compared with September:

Exports, British goods	increased	£9,480,000
Re-exports, foreign goods	increased	2,390,000
Total exports	increased	£11,870,000
Imports	increased	11,810,000
Excess of imports	increased	£40,000

Compared with October, 1928, the statement shows the following changes:

Exports, British goods	increased	£267,364
Re-exports, foreign goods	increased	231,636
Total exports	increased	£499,000
Imports	increased	7,624,690
Excess of imports	increased	£7,125,690

Trade for October, 1929, compares as follows with October, 1928, and October, 1927:

	Oct., 1929.	Oct., 1928.	Oct., 1927.
Exports, British goods	£64,580,000	£64,312,636	£61,167,114
Re-exports, foreign goods	9,120,000	8,888,364	9,446,982
Total exps.	£73,700,000	£73,201,000	£70,614,096
Imports	110,270,000	102,645,301	105,036,630
Excess of imports	£36,570,000	£29,444,301	£34,418,534

Trade for the first ten months of the calendar year compares as follows with the corresponding periods in 1928 and 1927:

	1929.	1928.	1927.
Exports, British goods	£607,991,104	£589,286,624	£579,661,827
Re-exports foreign goods	93,557,930	100,446,067	102,196,119
Total exports	£701,549,036	£689,706,711	£681,857,946
Imports	1,007,381,807	988,685,659	1,006,865,771
Excess of imports	£305,832,771	£298,981,948	£325,007,825

Exports of British products during recent months show the following comparisons:

	1929.	1928.	1927.
Oct.	£64,580,000	£64,312,636	£61,167,114
Sept.	55,100,000	55,104,237	50,467,845
Aug.	63,045,000	62,216,978	59,410,332
July	60,885,097	60,885,097	58,121,121

The largest monthly export since the war was £137,451,904, in July, 1920; the smallest was £23,152,238, in June, 1922.

Imports in October show the following comparisons with other months:

	1929.	1928.	1927.
Oct.	£110,270,000	£102,645,301	£105,030,630
Sept.	96,355,754	87,661,574	101,427,440
Aug.	100,985,000	97,700,572	90,110,024
July	95,500,056	95,465,405	93,382,350

The largest monthly import since the war was £118,098,338, in July, 1920; the smallest, £69,384,957, in February, 1922.

PREDICTS BIG GAINS IN LIFE INSURANCE

J. A. Stevenson Says Crash in Stocks Should Increase Buying Policies.

The present is a good time to sell life insurance, John A. Stevenson, general agent of the Penn Mutual Life Insurance Company, told 1,000 men and women at a sales seminar of the Life Underwriters' Association of the City of New York at the Hotel Astor yesterday morning.

As the influenza epidemic of 1919 made 1920 a banner year for life insurance, he said, so after the stock market crash men are "going to turn to life insurance as they never have before." He said that men would need life insurance to make up for the depreciation in their estates through investment losses.

Leon Gilbert Simon, special agent of the Equitable Life Assurance Society, said that life underwriters, whose occupation had gone through an era of indiscriminate buying and the present one of buying for specific needs, were on the brink of a new era, that of client-building, in which clients would seek their advice on the economic problems caused by death as they look to their doctor and lawyer in other problems. He said that an ever-increasing intellectual equipment would be needed to keep pace with the new era.

Other speakers at the morning session included Griffin M. Lovelace, vice president of the New York Life Insurance Company; Horace H. Wilson, manager of the Equitable Life Assurance Society; Ralph G. Engelsman, general agent for the Penn Mutual, and James Elton Bragg, director of the life insurance training course of New York University. At the afternoon session, devoted to an open discussion of the problems of insurance agents, J. C. McNamara, president of the association and special agent of the Guardian Life Insurance Company, reviewed the history of the association from its organization forty-two years ago.

At a dinner last night the speakers included Arthur W. Loasby, chairman of the board of the Equitable Trust Company; Clay W. Hamlin, general agent of the Mutual Benefit Life Insurance Company, and S. T. Whatley, general agent of the Aetna Life Insurance Company and president of the National Association of Life Underwriters.

CORPORATION REPORTS.

Results of Operations Announced by Industrial and Other Organizations.

MacAndrews & Forbes.

For the quarter ended Sept. 30 the MacAndrews & Forbes Company reports a net profit of $359,995 after expenses, Federal taxes and proportion of losses of subsidiaries, equivalent, after preferred dividend requirements, to 86 cents a share on 382,539 no par common shares, as against $337,778, or 81 cents a share, on 375,500 common shares in the third quarter last year. For the nine months this year the net was $841,725 after above charges, equal to $2.21 on 333,539 shares, as against $910,977, or $2.16 a share, on 378,500 shares in the corresponding period last year.

International Arbitrage.

For the first four months of operation ended Sept. 30 the International Arbitrage Corporation reports earnings equivalent to $12.07 a share on the 5,000 outstanding shares of par $50 common stock.

Lion Oil Refining Company.

For the ten months ended on Oct. 31 the Lion Oil Refining Company reports a net profit of $1,159,281 after all charges but before Federal taxes, against $186,206 in the corresponding period last year, an increase of 522 per cent.

SEES MUCH POVERTY IN TRADE CENTRES

Labor Leader Tells Alabama Group Machines and Mergers Call for Readjustment.

STRESSES NEEDS IN SOUTH

Mrs. L. S. Griffin Criticizes Prisons for Women Here—Helen Keller Urges Study of Mill Situation.

"Poverty and unemployment are prevalent in every industrial centre in the nation" in spite of the fact that the country has been passing through a period of "unsurpassed prosperity," Edward F. McGrady of the legislative committee of the American Federation of Labor said yesterday in the principal speech at the monthly meeting of the Alabamians in New York at the Hotel Astor.

Mr. McGrady spoke on "The Growing Industrialism of the South" and stressed the part which machines and large mergers and business consolidations have played in throwing out of adjustment the economic conditions of the age with consequent "displacement of human beings in industry."

He asserted that wealth in the Southern States had increased 346 per cent since 1900; manufactured products, 536 per cent; mineral products, 1,314 per cent, "and yet with this tremendous increase, poverty stalks the streets and homes of the textile workers."

Describing as the "worst form of industrial piracy, the enslaved condition" under which men, women and children are compelled to work in Southern mill villages, Mr. McGrady condemned the textile towns as "antiquated, feudalistic, unsanitary and poverty-stricken." He said he was "very much alarmed when American money is used to build up industries competing with American industries," and quoted statistics to show that in 1928 more than $2,000,000,000 "was sent abroad for investment in industries." He declared that such investments would eventually affect our export markets.

Referring to the recent expulsion of 100 Baptists from a Baptist Church in Marion, N. C., because they belonged to a trade union, Mr. McGrady declared that "if Roger Williams, the founder of the Baptist Church, and Jesus Christ, the crusader, had been in Marion last month they would have been excommunicated or shot in the back."

Mrs. Lillian Story Griffin, a member of the New York bar and of the Department of Penology of the City Federation of Women's Clubs, criticized the antiquated condition of the women's prison on Welfare Island. She advocated indeterminate sentences for prisoners at the Woman's Farm Colony, Greycourt, N. Y. She also urged that the selection of matrons for Greycourt be transferred from the jurisdiction of the civil service to the Commissioner of Correction of New York City.

Helen Keller, blind author and social welfare worker, urged the society, as a representative of the South, to study the strike situation in the mill towns.

"Wherever there is a strike it shows that men and women are overburdened by hardship," she said. "Only through organization can the workers escape industrial slavery."

Miss Ann Kendrick Walker, president, presided.

THRIFT IS HARMFUL, ECONOMIST ASSERTS

Dr. H. F. Clark Asserts Saving Leads to Overproduction and Business Depression.

A penny saved may have been a penny earned in Benjamin Franklin's day, but such maxims are not only old-fashioned but actually harmful in the complicated industrial society of 1929, according to Dr. Harold F. Clark, Professor of Economics at Teachers College, Columbia University. If people spent more money instead of memorizing bits of wisdom like "many a mickle makes a muckle" the overproduction which leads to business depressions would seldom arise, he said yesterday.

It is public faith in the value of saving that causes overproduction, Dr. Clark believes. He deplored the widespread tendency of educators to inculcate thrift maxims in children and predicted that the continued practice of holding "thrift weeks" and emphasizing the value of saving nickels and dimes would lead only to more depressions.

"We take too narrow a view of thrift," he declared. "We could do our society a service if we stopped talking about saving and began to explain in a sensible way the intricacies of our present industrialized structure.

"It is silly to think that we can save in the Franklin way. His was the method of a primitive society. The ordinary person thinks of saving by actually holding to one's nickels and dimes. A dime put into a bank is not 'saved' but is put into production goods by the bank, and present-day teaching which does not point that out is tragic and bound to lead to trouble.

"When every one is running to the bank with money the result is more production goods than can be consumed and we have a business depression. As soon as a depression comes there is a greater tendency to save even more, and thus the trouble is intensified. Depression would end sooner than otherwise if every one would spend money during bad times instead of saving it."

GRAIN EXPORTS SMALL.

Wheat Shipment Last Week 2,672,000 Bushels Under 1928.

WASHINGTON, Nov. 12 (AP).—Grain exports from the United States during the week ended Nov. 9 totaled 1,489,000 bushels, as compared with 2,389,000 during the preceding week and 4,061,000 in the corresponding week of last year.

Wheat exports in the week ended Nov. 9 aggregated 1,320,000 bushels, against 1,554,000 in the preceding week; barley, 40,000, against 232,000; corn, 98,000, against 163,000; oats, 81,000, against 339,000; rye, none, against 1,000.

Canadian wheat cleared in transit from United States ports totaled for the week 1,138,000, against 836,000 for the preceding week.

United States exports of wheat flour amounted to 109,000 barrels, against 194,000 during the preceding week, and Canadian flour exported from United States ports totaled 32,000, against 30,000.

Rail Freight Gains Again; Shows 5.8 Per Cent Increase

Freight moved by Class 1 railroads in the first nine months of 1929 totaled 369,601,678,000 net ton miles, an increase of 5.8 per cent from the corresponding period in 1928 and of 3.4 per cent from the same time in 1927, according to the Bureau of Railway Economics. Eastern freight traffic increased 8.2 per cent compared with the 1928 period, Southern traffic 1.5 per cent and Western traffic 4.2 per cent.

September freight totaled 44,215,981,000 net ton miles, an increase of 1 per cent from September, 1928, and 2.9 per cent from September, 1927. In the East freight increased 6.2 per cent from September, 1928; in the South 2.4 per cent, and in the West 5.5 per cent.

WABASH BRIEF OPPOSES I. C. C. REPORT ON B. & O.

Holds That Van Sweringen Lines Should First Submit to the Commission's Authority.

Special to The New York Times.

WASHINGTON, Nov. 12.—Opposing the report to the Interstate Commerce Commission by C. V. Burnside, assistant finance director, who recommended that the Baltimore & Ohio be permitted to buy stock control of the Buffalo, Rochester & Pittsburgh, the Wabash filed an exception with the commission today, asserting that the commission should decline to exercise jurisdiction in the application until the Baltimore & Ohio and "its associates," the Nickel Plate and the Alleghany Corporation, "submit unconditionally to the jurisdiction of the commission and agree to hold subject to such disposition as the commission shall direct all shares of stock acquired and held by them in violation of the anti-trust laws."

This demand was considered important in view of the close association between the Wabash and the Pennsylvania Railroads, which are fighting the plans of the Van Sweringen interests for consolidation of various roads under their control, some of which are controlled through the holding company, the Alleghany Corporation.

The Wabash brief declared that the commission, refusing the previous application of the Delaware & Hudson for control of the Buffalo, Rochester & Pittsburgh until a general consolidation plan had been worked out, had foreclosed itself from acting upon the present application until there has been a comprehensive consideration of the consolidation problems in Eastern territory.

LOADINGS DECLINED IN WEEK OF NOV. 2

Total of 1,071,650 Cars Was Below the Previous Week and Last Year.

Special to The New York Times.

WASHINGTON, Nov. 12.—Loadings of revenue freight for the week ending Nov. 2 totaled 1,071,650 cars, the American Railway Association announced today, a reduction of 62,160 cars under the previous week due to seasonal decline. The total was a reduction of 32,292 cars under the same week last year, but an increase of 32,575 cars above the same week of 1927.

Decreases were reported in all commodities except coke and merchandise in less than carloads. The loadings in detail were as follows:

Freight.	Week ending Nov. 2.	Change from same week 1928.	Change from same week 1927.
Grain, grain products	38,336	— 4,662	—14,302
Ore	45,811	— 4,417	— 2,135
Misc. freight	416,302	—36,774	— 2,639
Coal	322,406	—15,202	— 3,054
Live stock	33,883	— 4,873	— 76
Mdse. less than car lots	271,191	+ 893	+ 3,429
Forest products	59,271	— 2,534	— 6,415
Coke	11,948	+ 108	+ 1,092

—Decreased. +Increased.

Car loadings for the week ended on Nov. 2 compare with those in other weeks as follow:

	1929.	1928.	1927.	1926.
Nov. 2	1,071,650	1,103,942	1,039,075	1,151,833
Oct. 26	1,133,810	1,161,976	1,113,814	1,160,897
Oct. 19	1,179,006	1,190,127	1,150,007	1,202,780
Oct. 12	1,185,516	1,182,095	1,138,055	1,200,941
Oct. 5	1,179,047	1,167,033	1,162,994	1,174,228

122,000-TON RAIL ORDER.

Southern Pacific Expected to Buy Soon—Other Purchases.

The Southern Pacific Railway is expected to order within a few days 122,000 tons of rails from the Tennessee Coal, Iron and Railroad Company, the Colorado Fuel and Iron Company and possibly the Bethlehem Steel Corporation. The Denver & Rio Grande is reported to have ordered 15,000 tons from the Colorado Fuel and Iron Company. Action on the 5,000-car inquiry by the Rock Island is expected within about ten days. The St. Louis-San Francisco, Burlington and Missouri Pacific are due to place car orders soon.

The Chicago & North Western has contracted for 52,000 tons of standard rails for 1930 delivery. The Illinois Steel Company has awarded 36,000 tons and the Inland Steel Company 16,000 tons. At a current market price of about $43 a ton the purchase involves $2,236,000.

RAILROAD EARNINGS.

Chicago, Milwaukee, St. Paul & Pacific

The Chicago, Milwaukee, St. Paul & Pacific Railroad estimates its gross revenue for October at $18,351,000, a decrease of $1,404,000 from October, 1928. It is expected that net operating income for the month will be about $3,381,000, a decrease of $400,000. For the ten months to Oct. 31 net operating income will be about $22,900,000, a decrease of $1,700,000 from the same period in 1928. Net income before interest will be about $25,300,000, a decrease of about $400,000.

Cuban Railroads.

Earnings of the Cuba Railroad for the September quarter follow:

	1929	1928
Gross revenue	$3,212,839	$3,150,295
Net income	686,358	670,000

The income of the Consolidated Railroads of Cuba, the parent company, is as follows for the September quarter:

	1929	1928
Dividends received	$800,000	$816,000
Net income	62,300	44,612
Net income	$84,358	$60,422

PRICES IN COTTON OFF 20 TO 32 POINTS

Rates on Exchange Lowest in Two Years, Following Continued Heavy Selling Pressure.

RALLIES FEEBLE AND BRIEF

Drop in Wheat and Stocks Affects Market—Near Deliveries Below Farm Board Financing Figure.

The cotton market was under heavy selling pressure again yesterday and a decline of 20 to 32 points brought near deliveries on the Cotton Exchange below the Federal Farm Board's figure for loans on spot cotton at Southern points. With a break in wheat which carried that grain also below the Government's financing price and with another decline in securities sentiment in both trade and speculative circles in the cotton trade was depressed. Rallies were feeble and short lived and the list of futures closed at the bottom and at the lowest records made in two years.

Although the New York Cotton Exchange Service estimated that domestic mills used 635,000 bales in October, compared with 616,000 a year ago and 545,000 the previous month, the favorable consumption showing was offset by the Textile Association report of only 78.5 per cent of production sold, compared with 141.1 per cent in October of last year. Reports were received from the South that executives of Carolina mills were in session discussing a curtailment program until distribution conditions were more clearly defined. As advices from dry goods quarters reflected conservatism in placing forward business, the question of raw material requirements for the coming few months became a factor in the market. Although scale orders of large volume were executed for trade account on a basis of 17 cents for January and 17½ cents for the May delivery, some houses with mill clients resold cotton purchased recently owing to outside developments.

With the December delivery here selling at 16.80 cents, the 35-point penalty for delivering at Southern points instead of bringing cotton to New York brought the figure to 16.45 in New Orleans. In addition, costs involved in putting actual cotton on contract ranged from 10 to 20 points, not including insurance, commissions and interest. The figure set by the Farm Board for New Orleans is 16.59 cents, or fully a quarter-cent above the level of contracts reached in New York yesterday.

Yesterday's quotations here follow:

	Open.	High.	Low.	Close.	Prev. Day.
Dec.	17.00	17.02	16.77	16.77@79	17.07@08
Jan.	17.07	17.12	16.91	16.91@92	17.21
March	17.42	17.43	17.20	17.20@21	17.51@52
May	17.70	17.72	17.48	17.48@47	17.78
July	17.86	17.86	17.67	17.67@68	17.98
Oct.	17.90	17.90	17.75	17.75	17.95@98

The local market for spot cotton was quiet, 30 points decline to 17c for middling upland.

Southern spot markets were: Galveston, 16.90c. 45 points decline, sales 1,000 bales; New Orleans, 16.57c, 53 points decline, sales 3,870 bales; Savannah, 16.38c, 49 points decline, sales 400 bales; Augusta, 16.38c, 31 points decline, sales 487 bales; Memphis, 15.65c, 30 points decline, sales 53.45 bales; Houston, 16.80c, 50 points decline, sales 10,356 bales; Little Rock, 15.80c, 2 points decline, sales 2,425 bales; Dallas, 15.80c, 45 points decline, sales 6,743 bales.

Yesterday's cotton statistics were:

	Yes'day.	Last Wk.	Last Yr.
Port receipts	102,233	Holiday	80,517
Exports	51,151	Holiday	43,859
Exports, season	2,630,000	Holiday	2,801,486
N. Y. stocks	95,873	Holiday	53,972
Ports stocks	2,475,279	Holiday	2,282,423
N. Y. arrivals	1,736	Holiday	.....

Liverpool cables: Spot cotton quiet, 4 points decline to 9.46d for middling. Sales 6,000, American 5,000. Imports 57,000, American 19,000. Futures opened quiet but steady, unchanged to 1 point decline. Closed quiet, 6 to 7 points decline. Prices: December 9.08d, January 9.14d, March 9.24d, May 9.33d, July 9.39d, October 9.40d.

Manchester: Yarns irregular; cloths more demand.

DIVIDENDS DECLARED.

Company.	Rate.	Per. riod.	Pay-able.	Hldrs. of Record.
Am&Gen Sec 1st pf.	75c	Q	Dec.	2 Nov. 15
Am Tel & Cable	$1.25	Q	Dec.	2 Nov. 20
Barker Bros Corp	50c	Q	Jan.	1 Dec. 14
Do pf	$1.63½	Q	Jan.	1 Dec. 14
Canadian Pac Ry	$2.50	Q	Dec.	31 Dec. 20
C C Bot Soc (St L)	25c	Q	Jan.	15 ....
Do	25c	Q	Apr.	15 ....
Do	25c	Q	July	15 ....
Do	25c	Q	Oct.	15 ....
Inter Nickel of Can	25c	Q	Dec.	31 Nov. 30
Jasper Machine	62½c	Q	Dec.	1 Nov. 15
Kuppenheim (B)&Co	$1	SA	Jan.	2 Dec. 24
Do pf	$1.75	Q	Dec.	2 Nov. 23
Montgom Ward, A	$1.75	Q	Jan.	1 Dec. 21
Nat Standard	75c	Q	Jan.	2 Dec. 20
Newberry (J J) Co	27½c	Q	Jan.	1 Dec. 16
Pirelli Holding	50c	Q	Jan.	2 Dec. 30
Param Fam Lasky	75c	Q	Dec.	26 Dec. 8
Pwr Corp of C, Ltd	$1	Q	Dec.	20 Nov. 30
Purity Bakeries	$1	Q	Dec.	1 Nov. 23
Spang Ch & Co pf	1¼%	Q	Jan.	1 Dec. 14
Stromb-C Tel Mfg	25c	Q	Dec.	2 Nov. 18
United Fruit	$1	Q	Jan.	2 Dec. 4
Victory Ins (Phila)	30c	Q	Jan.	2 Dec. 15
Extra.				
Nat'l Standard	25c	Ex	Jan.	2 Dec. 20
Prophylactic Brush	50c	Ex	Dec.	2 Nov. 23
Stromberg-C Tel Mfg	12½c	Ex	Dec.	2 Nov. 18
Western Pipe & St	10c	Ex	Dec.	5 Nov. 15
Initial.				
Sest & Co, new	50c	Q	Dec.	16 Nov. 26
Genl Asphalt	$1	Q	Dec.	16 Nov. 26
Marine Midld Corp	20c	Q	Dec.	31 Dec. 2
Pacific Coast Co	70c	Q	Dec.	2 Nov. 15
Trinidad Leaseholds, Ltd	$1	Q	Dec.	31 Dec. 2
Prince & Whitely Trad $3 cnv pf A	75c	Q	Dec.	5 Nov. 25
Western Pipe & St	50c	Q	Dec.	5 Nov. 25
Increased.				
Am Hawaiian S S	$2	....	Jan.	2 Dec. 14
Gt North 1 Ore Prop	$2	....	Dec.	28 Dec. 6
Trini Leaseholds, Ltd	30%	....	....	....
Stock.				
C C Bot Soc (St L)	20%	....	....	Nov. 20
Glean-Comb Harv	300%	....	Nov.	15 Nov. 5

*1930.

STOCKS EX DIVIDEND TODAY.

Company.	Rate.	Per. riod.	Pay-able.
Allegheny Steel Co pf	1¾%	Q	Dec. 1
Bastian Blessing	62½c	Q	Dec. 2
Brown Fence & Wire Cl A	60c	Q	Nov. 30
Do Cl B	60c	Q	Nov. 30
Canadian Car & Fdry	44c	Q	Dec. 1
Crown Zellerbach pf A	$1.50	Q	Dec. 1
Do pf B	$1.50	Q	Dec. 1
Do conv pf	$1.50	Q	Dec. 1
Genl Cable Corp Cl A	31	Q	Dec. 1
Ga Southn & Fla Ry 1st pf	2½%	S	Nov. 27
Do 2d pf	2½%	S	Nov. 27
Hart-Carter, pf	50c	Ex	Dec. 2
Hollinger Consol Gold Mines	5c	Q	Dec. 1
Intl Shoe Co pf	50c	M	Dec. 1
Iron Fireman Mfg Co	25c	Q	Dec. 1
Jones & Laughlin Stl	1¼%	Q	Dec. 2
Do	1¼%	Ex	Dec. 2
Maine Central R R pf	1½%	Q	Dec. 2
Ohio Oil Co	50c	Q	Dec. 14
Do	50c	Ex	Dec. 2
Patterson-Sargeant Co	50c	Q	Dec. 1
Pitts, Ben & L E R R pf	$1.50	S	Dec. 2
Riley, Bear & Fuller	37½c	Q	Dec. 2
Wagner Electric Corp	75c	Q	Dec. 2
Waygamack Pulp & Paper	60c	Q	Dec. 2

DIVIDENDS PAYABLE TODAY.

Company.	Rate.	Per. riod.
Bon Ami Co Cl A	$1	Ex
Do Cl B	50c	Ex

DIVIDENDS ANNOUNCED.

Extra and Initial Payments and Stock Distributions to Shareholders Ordered.

Pro-phy-lac-tic Brush Company.

The Pro-phy-lac-tic Brush Company declared yesterday an extra dividend of 50 cents a share on its common stock.

National Standard Company.

The National Standard Company declared an extra of 25 cents a common share in addition to the regular quarterly payment of 75 cents.

Stromberg-Carlson.

The Stromberg-Carlson Telephone Manufacturing Company declared an extra of 12½ cents a common share.

Prince & Whitely Trading.

The Prince & Whitely Trading Corporation declared an initial quarterly dividend of 75 cents a share on its $3 convertible preferred stock.

Best & Co.

Best & Co. declared an initial quarterly dividend of 50 cents on their new common stock.

Western Pipe and Steel Company.

The Western Pipe and Steel Company voted an initial quarterly dividend of 50 cents and an extra of 10 cents on its common stock.

General Asphalt Company.

The General Asphalt Company declared an initial quarterly dividend of $1 on its common stock.

Trinidad Leaseholds, Ltd.

Trinidad Leaseholds, Ltd., declared a dividend of 30 per cent on stock for the year ended on June 30.

Cocoa-Cola Bottling Securities.

The Cocoa-Cola Bottling Securities Company declared a stock dividend of 20 per cent on its $1 par stock.

Gleaner Combine Harvester.

The Gleaner Combine Harvester Company declared a stock dividend of 300 per cent on its no par common shares.

American Hawaiian Steamship.

The American Hawaiian Steamship Company declared a dividend of $2 a share from surplus.

Great Northern Iron Ore.

The Great Northern Iron Ore Properties ordered a distribution of $2 a share on trustees' certificates of beneficial interest in the company.

Morison Electrical Supply.

The Morison Electrical Company declared an initial dividend of 5 per cent and 25 cents a share for the quarter on its common stock.

Bar to Honor C. G. Williamson.

Fifty members of the New York bar will attend a luncheon today at the Lawyers Club, 115 Broadway, in honor of C. G. Williamson, who has completed a half century of selling law books. Jurists and lawyers have written letters of congratulation which have been bound in a volume and will be presented to him at the luncheon.

REDEMPTION NOTICES.

TO THE HOLDERS OF THE FIRST AND REFUNDING 5% SINKING FUND MORTGAGE BONDS, SERIES "A" AND SERIES "B" OF

THE INTERNATIONAL PAPER COMPANY

Notice is hereby given that the amount of funds now in the Sinking Fund provided under the First Mortgage of the International Paper Company dated January 1, 1917, is $100,122,86 and that Bankers Trust Company, as Trustee under said mortgage and pursuant to Section 1 of Article V of said mortgage, will receive at its Corporate Trust Department, No. 16 Wall Street, New York City, until 12 o'clock noon November 25, 1929, sealed proposals for the sale to it of bonds secured by said mortgage sufficient in amount to exhaust such funds at the lowest prices at which said bonds may be offered for sale, but at a price, if so purchased, not to exceed the par value of the principal of such bonds with accrued interest and two and one-half per cent (2½%) premium upon the amount of said principal.

Accepted bonds should be delivered on November 29, 1929, on which date payment will be made. Such proposals must state the numbers and aggregate principal amount of the bonds offered for sale and the price at which such bonds are so offered and must be signed by the holder thereof and state his address.

Dated at New York this 8th day of November, 1929.

BANKERS TRUST COMPANY

Trustee.

By H. F. Wilson, Jr., Vice-President.

Pneumatic Scale Corporation, Limited

Notice of Partial Redemption and Call

To holders of Pneumatic Scale Corporation, Limited, Fifteen-Year Eight Per Cent Sinking Fund Convertible Gold Mortgage and Collateral Trust Gold Bonds dated Dec. 1, 1921:

Notice is hereby given that pursuant to the provisions of the Trust Deed dated Dec. 1, 1921, between Pneumatic Scale Corporation, Limited, and State Street Trust Company, as Trustee, and of the above described bonds, issued thereunder, Pneumatic Scale Corporation, Limited has selected to call and redeem on December 1, 1929, at 102% of the principal amount

SUPPLY OF COPPER LOWER IN OCTOBER

Stocks in North and South America Declined 4,921 Tons in Month.

ALSO SMALLER IN BRITAIN

Official Warehouses Show 7,744 Tons on Nov. 1, Against 8,716 on Oct. 1.

A decline in copper stocks above ground in North and South America on Oct. 31 as compared with Sept. 30 was shown in figures made public yesterday. Stocks at the end of October totaled 243,349 tons, against 248,270 on Sept. 30 and 246,650 tons on Aug. 31. Stocks of refined copper on these two continents totaled 89,401 tons on Oct. 31, against 94,751 tons on Sept. 30 and 45,048 tons on Oct. 31, 1928. Stocks of blister copper including copper in process on Oct. 31 were 254,948 tons against, 253,519 tons on Sept. 30.

During October the production of refined copper amounted to 132,840 tons, while the total shipments, both domestic and export, were 139,190 tons. Shipments of refined copper in the first ten months this year in North and South America totaled 1,505,343 tons, of which 992,280 tons were for domestic shipment and 513,063 for export. The production of copper in the first ten months this year totaled 1,528,275 tons, a daily average of 5,027 tons.

The North American production of blister copper including direct cathode copper in October was 106,659 tons, against 104,595 tons in September and 104,528 tons in August. The blister output of South America was 31,182 tons in October as compared with 30,801 tons in September and 30,971 tons in August.

In British official warehouses on Nov. 1 the stocks of copper totaled 7,744 tons, against 8,716 tons on Oct. 1 and 10,862 tons on Sept. 1. Stocks at Havre on Nov. 1 were 6,217 tons against 7,515 on Oct. 1 and 7,586 on Sept. 1.

The following table gives in short tons the output of United States mines, the blister and refined copper production of North and South America and stocks of copper in various parts of the world:

Production	Aug.	Sept.	Oct.
Mines, United States	75,888	79,402	82,573
*Blister, N. Amer.	104,528	104,595	109,659
*Blister, S. Amer.	30,077	30,801	31,182
Refined, N. & S. Amer.	136,643	134,343	132,840
World, blister basis	174,329	174,553	†
Stocks (End of Period)			
Blister line "in process")	241,878	253,519	254,948
Refined	104,372	94,751	88,401
Total	346,000	348,270	343,349
Great Britain:			
Refined	3,416	3,309	2,858
Other forms	7,447	5,507	4,886
Total	10,862	8,716	7,744
Havre	7,536	7,515	6,217
Japan	30,000	†	†

*Includes direct cathode copper.
†Not yet available.
‡Official warehouses only.

INQUIRIES HOLDING UP IN MACHINERY CENTRES

Aircraft Manufacturers Among Active Buyers—Prices Steady and Deliveries Better.

Reports from the leading centres of the machine tool and machinery industries indicate that inquiries are holding up well and that demand is steady for all types of machine tools. The American Machinist reports. Active buying by aircraft manufacturers is reported and this industry is said to give substantial promise for the future.

Prices, with the exception of a 10 per cent increase in one line of turret lathes are unchanged and deliveries are improving slightly, with some lines having forward orders of from six to eight weeks. A good demand has been maintained for modern used tools for early delivery.

Conditions in the New York market are reported practically unchanged and continuing favorably. The aircraft industry has increased the optimism in New England.

In spite of orders from railroads coming into the Chicago market, business there is reported static, while Detroit's inactivity continues along with that of the automotive industry. Little change is reported in the Indianapolis and Southern districts.

HARDWARE TRADE ACTIVE.

Leading Centres Report Increase in Orders for Holidays.

A healthy general condition throughout the country is reported for the hardware trade on the basis of reports received from the leading markets by The Hardware Age. The increased activity in holiday merchandise is the outstanding feature of this condition, although a steady demand for staple goods is being maintained, according to the reports.

Buying has not been retarded to any appreciable extent by the recent declines in the stock market and aggregate sales are reported maintained at the same price levels as prevailed before the fall in securities. One of the reasons given for this condition is that hardware goods are made up largely of necessaries. Mild weather conditions are said to have slowed up the movement in Winter lines.

METAL MARKET REPORT.

These prices were quoted on the local market:

	Yesterday. Bid.	Asked.	Monday. Bid.	Asked.
Copper, electro..	18.00		18.00	
Tin, six grades..	38.37½		38.12½	
Lead, N. Y. spot	6.35		6.35	
Zinc, N. Y. spot	6.10		6.10	
Antimony	8.75		8.50	
Quicksilver	125.00		125.00	
Aluminum	24.00		24.00	
Iron, No. 2X cif. boat	21.76	23.26	21.76	22.26

London quotations were:

	Yesterday. £ s. d.	Monday. £ s. d.
Copper, spot	77 0 0	77 0 0
Copper, futures	67 0 0	66 15 0
Tin, spot	174 15 0	175 10 0
Tin, futures	178 0 0	178 10 0
Lead, spot	21 12 6	21 13 0
Spelter, futures	21 12 6	21 13 0
Lead, spot	21 11 3	21 11 6
Lead, futures	21 11 3	21 1 6

Second Coffee Seat for Stewart.

Robert J. Stewart of Stewart, De Whal & Co. yesterday purchased a second membership on the New York Coffee and Sugar Exchange, paying $17,000 for the seat of Ralph Fordon.

THE BUSINESS WORLD

COMMERCIAL PAPER.

Yesterday...6¾% per cent for the best names
Monday...6¾% per cent for the best names
The quotations are for 4 to 6 months' paper.

***

Buyers in Market Gain.

A gain in the number of buyers in the market during the week ended yesterday was noted in comparison with the figures of the preceding week. However, the total fell well behind the number registered for the same period last year. For the week 857 buyers were listed, against 895 in the preceding week and 1,109 in the corresponding week a year ago, according to the lists published in The Times. Yesterday's arrivals numbered 248, an increase over last Tuesday's registration, when 234 were reported.

***

Cancel Few Jewelry Orders.

Some holding up of goods ordered on memorandum is reported from the wholesale jewelry trade, but cancellations of merchandise actually ordered have been few so far as a result of the break in stocks. The consensus of opinion appears to be that no really serious damage to holiday business will result unless the market fails to stabilize itself by Thanksgiving. The prevailing uncertainty is admittedly holding back buying, particularly on the part of jewelers in the larger cities, but nothing like the decline in orders has been seen that some published statements would indicate. So far at least, business from the smaller cities has been normal for this time of the year. In the retail end there has been some cancellation here of reservations of expensive pieces for holiday gifts.

***

September Woolen Billings Drop.

An increase in production and a decrease in billings featured activity in the wool weaving industry during September as compared with the previous month, according to figures issued yesterday by the Wool Institute. Stocks declined with the exception of small increases in men's wear woolens and certain dress goods. The yardage figures for the month, with those of August in parentheses, follow: Production 10,207,989 (9,808,162); billings 9,882,385 (11,441,129) and stock on hand 7,018,068 (7,273,340). The September billings were valued at $18,079,980 and those of August at $21,889,334.

***

To Cut Output of Cottons.

Curtailment of production of print-cloths and narrow sheetings through the present emergency ranging upward of 27 per cent was indicated by information received in this market late yesterday afternoon from Spartanburg, S. C., where a meeting of those groups of the Cotton Textile Institute was held. The meeting was attended by representatives of mills operating 98,000 looms on these goods, or about 70 per cent of the looms making them in the entire industry. The consensus of opinion was that substantial curtailment in output was necessary under the prevailing circumstances. Individual mills will differ in the extent of the curtailment, but the lowest figure heard was 27 per cent. No group action was taken in the matter.

***

Discuss New Silhouette Progress.

That the new silhouette is meeting with steadily growing consumer acceptance was the substance of reports made yesterday at the meeting of ready-to-wear merchandise managers held in the offices of the National Retail Dry Goods Association. It was brought out that the new silhouette comprises practically all of the ready-to-wear stocks now in the hands of many stores. One serious selling difficulty was discussed in the trying on of garments by women who are not wearing the proper foundation garments for the new styles. This leads to alterations at the time and frequently to second alterations when the corset is worn. To obviate this a stock of corsets has been brought down to the ready-to-wear departments in a number of instances.

***

Doll Orders Show Up Well.

Orders for dolls have been placed in heavy volume and shipments are actively going forward to retailers. The trade reports no serious cancellations because of Wall Street developments, several of the leading producers in fact being credited with business substantially ahead of last year. Indications are, it was said yesterday, that difficulty will be encountered with prompt delivery of late orders. Most of the dolls are being shown in longer dresses, reflecting the change in styles. "Mama" and character dolls predominate, with lessened interest noted in the formerly popular infant types.

***

Import Clearances Heavy.

Assistant Appraiser of the Port A. K. Thomas stated yesterday that there has been no let down in the volume of import goods clearing through the port of New York. Incoming shipments through the Appraiser's Stores, for customs examination, are averaging 2,200 cases a day, Mr. Thomas stated, with no indication of an immediate decrease. Much of this merchandise, the Assistant Appraiser explained, is holiday goods which are being examined and rushed through to the stores. Only one of every ten cases is sent to the Appraiser's Stores for examination so that there are about 22,000 cases of foreign-made goods entering the port of New York every day at the present time.

***

Silversmiths Not Worried.

Although there has been some slowing up in buying, especially in the metropolitan area, leading sterling silversmiths in this market have so far received relatively few cancellations. Most of those received have come from the Eastern half of the country. Sales are generally up to those of a year ago and no material lessening of demand is expected during the remainder of the wholesale holiday season unless an actual panic develops. There have been instances, it was recalled yesterday, where the silverware business has been good under similar circumstances. A factor in this has been the desire of consumers to get the most showy gifts possible for their money, which, for example, has resulted in sales of sterling tea services at the expense of more costly necklaces, bracelets and other jewelry.

***

Statements to Guide Credit.

Several cases of embarrassment because of the decline in Wall Street have come to the attention of textile credit managers, but full revelation of the affect of the slump will not be apparent until the next statement period at the end of the year. In the meantime credit managers are scrutinizing all investment closely very carefully. Where embarrassment has resulted, the credit executives are endeavoring to prevent citing of alleged Wall Street losses as a subterfuge for withdrawal of capital. Generally speaking, the year-end statements are expected to show nominal losses calling for some credit curtailment.

***

Gray Goods Very Quiet.

Gray goods were very quiet in this market yesterday, volume being about as small as at any time since the break in the stock market began. Some trading was done in staple printcloths at recent prices, these being based on 6% cents for 38½-inch 60-48s and 7% cents for 38½-inch 64-60s. Sheetings were very quiet, with asking prices based on 8¼ to 8¾ cents for 37-inch 48-square, sheeting yard goods. The specialties and the fine-yarn goods continued to show little activity, but prices were steady on the surface.

SUGAR, COFFEE, COCOA.

Sugar.

Raw sugar futures closed from 2 points higher to 3 points lower on the New York Coffee and Sugar Exchange yesterday.

Price ranges were:

	High.	Low.	Close.	Prev. Close.	Last Year.
Dec.	1.96	1.94	1.96	1.94	1.99
Jan.	1.97	1.96	1.96	1.96	2.00
March	2.00	2.00	2.00	2.02	2.03
May	2.10	2.07	2.07	2.10	2.12
July	2.13	2.12	2.12	2.17	2.21
Sept.	1.24	2.21	©2.22	2.25	2.28

©Nominal.

Coffee.

Coffee futures closed from 9 to 13 points lower in the A contracts and from 10 to 32 points lower in the D contracts on the New York Coffee and Sugar Exchange yesterday.

Price ranges were:

No. 4—CONTRACT A.

	High.	Low.	Close.	Prev. Close.	Last Year.
Dec.	8.80	8.67	8.67	8.78	15.55
Jan.	8.80	8.67	8.67	8.78	15.55
March	8.82	8.71	8.71	8.82	15.12
May	8.85	8.73	8.73	8.85	14.87
July	8.85	8.73	8.73	8.85	14.10
Sept.	8.85	8.73	8.73	8.85	13.70

SANTOS NO. 4—CONTRACT D.

	High.	Low.	Close.	Prev. Close.	Last Year.
Dec.	14.30	14.19	14.20	14.30	21.12
Jan.	14.30	14.19	14.20	14.30	21.12
March	13.95	13.80	©12.80	13.70	19.92
May	12.91	12.75	©12.75	12.90	19.20
July	12.80	12.66	12.66	12.82	18.76
Sept.	12.75	12.60	12.60	12.75	18.36

©Nominal.

Cocoa.

After opening from 7 to 12 points lower cocoa futures closed from 7 to 12 points higher under the influence of heavy buying by bargain hunters on the New York Cocoa Exchange yesterday. The turnover was one of the heaviest on record, a total of 374 lots, or 5,612 tons, with a value of more than $1,000,000. Spot was quoted at 9½ cents, off ¼ cent per pound.

Price ranges were:

	High.	Low.	Close.	Prev. Close.	Last Year.
Nov.			©9.14	9.12	9.66
Dec.	9.22	9.04	9.22	9.15	9.75
Jan.	9.26	9.17	9.22	9.27	9.80
Feb.			©9.27	9.30	10.00
March	9.41	9.30	9.36	9.42	10.10
May	9.55	9.45	9.50	9.52	10.30
July	10.02	9.92	9.96	9.99	10.55
Sept.	10.15	10.05	10.11	10.04	10.80

©Nominal.

HIDES DROP, RECORD SALES.

Turnover Is 5,240,000 Pounds, Against Old Mark of 4,080,000.

Raw hide futures yesterday closed 40 to 55 points lower than on Monday under record trading of 5,240,000 pounds on the New York Hide Exchange. The previous high mark of 4,080,000 pounds was made on Oct. 4. Liquidation of stale accounts and unfavorable conditions in the securities markets were among the bearish elements yesterday. Price ranges were:

	High.	Low.	Close.	Prev. Close.
Nov.	14.50	14.50		15.00-N
Dec.	13.50	13.35	13.35-N	13.65@14.00
Jan.	12.60	12.50	12.50-N	13.75@14.15
March	14.00	13.90	13.90-N	14.25-N
Mar.			13.85-N	14.00-N
April			13.65-N	14.10-N
May	14.10	13.85	13.90@13.75-T	14.25@14.20
June			13.85-N	14.10-N
July			13.80-N	14.45-N
Aug.			14.00-N	14.35-N
Sep.	14.10	14.10	14.10-N	14.65@14.75
Oct.			14.20-N	14.75-N

N—Nominal; T—Trading; ©—Bid.

COMMODITY PRICES.

Yesterday's closing wholesale cash prices for commodities in the New York market, unless otherwise noted, were:

FOODSTUFFS.

	Nov. 13, 1929.	Nov. 6, 1929.	Nov. 13, 1928.
Wheat, No. 2 red	$1.30½	31.41½	$1.40
Corn (new), No. 2 yel.	1.04½	1.06½	1.05½
Rye, No. 2 white	.92	1.00	1.07½
Oats, No. 1 white	.82	.77½	.52
Flour std. Spring pats.	6.20	6.70	6.20
Coffee, No. Rio	.12	.12½	.15
Sugar, granulated	.0529	.0529	.0529
Butter, cr. 92 score	.41	.44½	50%
Eggs, fresh gath. lots	47½	.50	.41
Cattle, Nat. W.	10.70@16.50	11.20	12.25
Pork, mess	28.50	28.50	34.00
Beef, family	27.00@28.50	28.50	28.00

METALS.

Iron, 2X, Phila.	22.26	22.26	20.25
Steel, billets, Pitts.	38.00	38.00	43.00
Lead	6.35	6.35	6.00
Copper	18.00	18.00	19.00
Zinc, E. St. L. del'd	6.25	6.50	8.25
Tin	38.37½	40.12½	50.00

TEXTILES.

Cotton, mid uplands	17.90	17.90	19.75
Printcloths (64-60)	.07¼	.07¼	.07¾
Wool, crack dom. fkt.	4.85	4.85	5.10

MISCELLANEOUS.

Rubber, spot	18.37½	17.25	17.00
Hides, hvy. nat. steers	.17	.16	.25
Gasoline	.14	.14	.15
Crude oil, Mid-Con., 33 to 33.9 grav.	1.30	1.30	1.21

Range of Prices, 1929.

	Highest—		Lowest—	
Wheat	$1.46	Feb. 14	$1.21	May 31
Corn	1.24½	Aug. 1	.80½	May 31
Rye	1.17½	Feb. 20	.92½	May 31
Oats	.86	Sept. 23	.72½	Jan. 2
Flour	8.65	July 25	8.45	May 31
Beef	32.50	Apr. 15	27.00	May 31
Steel billets	43.00	Apr. 30	38.00	Jan. 2
Lead	7.75	Mar. 20	6.25	Nov. 11
Copper	24.00	Mar. 22	18.75	Jan. 2
Zinc	8.25	Feb. 1	6.25	Nov. 11
Tin	52.12½	Feb. 5	38.12½	Nov. 11
Cotton	21.65	Mar. 1	17.00	Nov. 13
Gasoline	.17½	Sept. 23	.07	Jan. 2
Hides	.44	Apr. 22	4.50	May 22
Rubber	36.00	Jan. 2	18.75	Nov. 13
Coffee	.22	Jan. 2	.11	Mar. 8
Gasoline	.18½	Jan. 2	.14	Aug. 29
Crude oil	2.30	July 9	1.14	Jan. 22

COTTONSEED OIL.

	Sales.	High.	Low.	Close.	Prev. Close.
Spot				8.90	8.93
Nov.				8.98	9.00
Dec.	700	9.00	8.98	9.00	9.02
Jan.	2,200	9.16	9.13	9.13	9.16
Feb.				9.20	9.23
Mar.	4,100	9.28	9.21	9.21	9.28
April				9.25	9.30
May	3,900	9.43	9.38	9.38	9.40
June				9.38	9.40

Total, 11,100 (includes switches, 300).

FLAXSEED.

Minneapolis.

	High.	Low.	Close.	Prev. Close.	Last Year.
Dec.	2.08½	2.06½	2.08½	2.09½	2.26½
May	2.13	2.06½	2.08	2.12	2.34½

Duluth.

Nov.	2.10	2.04½	2.04½	2.10½	2.28
Dec.	2.10	2.04½	2.04½	2.10½	2.28
May	2.14	2.08	2.08	2.13	2.34½

Winnipeg.

Nov.	2.10	2.04½	2.04½	2.10½	2.28½
Dec.	2.10	2.04½	2.04½	2.10½	2.28½
May	2.13½	2.07	2.07	2.12½	2.34

COFFEE SUPPLIES LOWER.

Stocks in United States Are More Than Double Oct. 1 Total.

The visible supply of coffee in the world on Nov. 1 was 6,043,493 bags, against 5,227,958 on Oct. 1 and 5,898,466 on Nov. 1, 1928, according to the New York Coffee and Sugar Exchange.

Stocks in this country on Nov. 1 totaled 685,902 bags, compared with 288,769 on Oct. 1 and 698,180 on Nov. 1 last year. Total arrivals of all coffee in this country in July, August, September and October, the first four months of the current crop year were 3,507,868 bags, contrasted with 3,137,960 in the corresponding period last year.

RUBBER FUTURES DECLINE.

Close 10 to 46 Points Off—New Low Record for Near-By Delivery.

Rubber futures closed from 10 to 46 points lower on the Rubber Exchange of New York yesterday. The December contract, by selling at 15.90 cents a few minutes before the close, established a new low record. The previous low for a near-by delivery was made on April 24, when the abandonment of British restrictions sent the May Price to 18.50 cents.

Price ranges on the local exchange follow:

	High.	Low.	Close.	Prev. Close.
Nov.	16.00	15.80	15.70N	16.00N
Dec.	16.20	15.90	15.90T	16.00@16.40
Jan.	16.40	16.10	16.10T	16.00@16.60
Feb.			16.40N	16.80N
March	17.10	16.70	16.80-16.90T	17.10@17.20
April			17.00N	17.30N
May	17.50	17.10	17.10@17.20	17.40N
June	17.60	17.40	17.30T	17.60N
July	17.80	17.60	17.50T	17.80T
Aug.			17.60N	17.90N
Sept.	18.00	18.00	17.80@17.90	18.00T
Oct.			17.90N	18.00@18.20

RAW SILK FUTURES EASIER.

Prices Close 7 to 10 Points Lower Than on Previous Day.

Closing prices for raw silk futures on the National Raw Silk Exchange were from 7 to 10 points lower yesterday than on Monday, with total sales of 2,300 bales.

Price ranges were:

Old Contracts.

	High.	Low.	Close.	Prev. Close.
November			4.60N	4.60
December			4.60N	4.60

New Contracts.

November	4.66	4.62	4.62T	4.68
December	4.66	4.61	4.61T	4.68
January	4.66	4.64	4.61@4.62	4.70
February	4.70	4.61	4.61T	4.71
March	4.68	4.62	4.61@4.62	4.70
April	4.69	4.61	4.61@4.62	4.70
May	4.70	4.61	4.61@4.62T	4.71
June	4.69	4.61	4.61T	4.70

THE CUSTOMS COURT.

Parts of a motion picture apparatus, containing mechanism by which motion is imparted to the film to pass it through the path of light, imported without the lens and lens holder, which are attached subsequent to importation, are dutiable, the United States Customs Court ruled yesterday, at the rate of 45 per cent ad valorem, under Paragraph 228, tariff act of 1922, as "frames and mountings" for "projection lenses." Claim of the American Holding Corporation and the E. E. Fulton Company of Chicago, for duty at 30 per cent ad valorem, under Paragraph 372 of the tariff law for "all other machines, or parts thereof, finished or unfinished, not specially provided for," is set aside by the court in a lengthy opinion by Judge Sullivan.

In rendering this decision the court resorted to an innovation. The photostat copy of a cut, depicting the machine in question with the part in dispute clearly marked, is attached to the ruling. The practice, will be followed in the future, it was stated, when the court desires to emphasize an important point in controversy.

LIVE STOCK AT CHICAGO.

Special to The New York Times.

CHICAGO, Ill., Nov. 12.—Heavy receipts of hogs resulted in an early decline of 5 to 10 cents in prices, but buyers entered the market on a liberal scale and at the last the loss had been regained. The top for the day of $9.40 and the general average of $9.20 were the same as on Monday. The bulk of sales was at $9 to $9.30, with 250 to 350-pound butchers quoted at $8.75 to $9.40, 200 to 250-pound kinds at $8.90 to $9.40, 160 to 200-pound averages at $8.75 to $9.30 and packing sows at $7.90 to $8.50. Packers bought 23,000 and shippers 7,000, with 5,000 left over. Receipts were 45,000, with 22,000 estimated for tomorrow.

Demand for cattle was slow, and with the exception of a few specialties prices dropped to a new low for the season, with many loads of heavy steers carrying bids of 50 to 75 cents below last week's close at the finish, with a heavy carryover. Prime yearlings sold up to $16, with heavy steers up to $14.25 and bulk of beef cattle at $11 to $14.25. Receipts were 8,000.

Lambs sold slowly, and while main sales were at former prices, some showed a decline of 15 to 25 cents, with sorting heavier. The bulk of natives brought $12.25 to $12.50 and a top of $12.75. Sheep were steady at $4.25 to $5.50. Receipts were 10,000.

LIVE STOCK AND MEATS.

These prices were reported yesterday in the New York and New Jersey markets by the United States Department of Agriculture:

VEALERS AND CALVES.

Vealers scarce, slow, weak. Not enough to make a market. Small lot of good vealers $18. No calves offered.

CALVES.

Scarce, weak to 10c lower. Good to choice, 150 to 185-pound weights, $16.

SHEEP.

Lambs in light supply, slow, steady, to 25c lower, lower grades off most. Good to choice, $12.75 to $13.50. Medium, $11 to $12.50. Common, $9 to $10.50. Sheep steady, medium to good, $4.00 to $6. Cull and common, $2 to $4.

TRANSFERS RECORDED.

100th St., 230 East: McDermott Holding Corp. to 97 Oregon Street Co., Inc., mtgs. $14,700.

100th St., 409 East: Goldkay Realty Corp. to Peter Kurpiero, mtge., $27,000.

100th St., 146 West: Mary E. Harrison to Nathan Davis, mtge., $41,000.

145th St., 406 West: Anthony J. Palermo to Jennie Mannippino, mtg. $3,000.

Broadway, northwest corner of 143d St., 15 Court Corporation Corp. to 1,003 Broadway Corp., mtge. $400,000.

8th Av., southeast corner of 90th St., Thorndyke Development Corp. to 1,015 Madison Corp., mtge. $1,000,000.

34 Av., southwest corner of 84th St., Schulte Real Estate Co., Inc., to Arrose Realty Corp.

Avenue A, northeast corner of 84th St., exercise of George Hoppe to Magren Realty Corp., mtg. $19,000; consideration $38,000.

81st St., south side, 275 ft. west of East End Av., 50x100, Mary Stix to Mary Stix Realty Corp., mtge. $60,000.

10th St., 305 East; Rita Bloom to Caisa Realty Corp., mtge. $40,000.

Broadway, 2,353 feet; Selma Schwarz and Ruth Goldberg to Margaret Riedy, same property, Margaret Riedy to Arrosse Realty Corp., mtge. $18,000.

Smith St., 74 feet south, Christopher to West 4th St. and Metz Realty Corp. to Mercantile Real Estate Corp.

Broadway, northeast corner, Broadway; same to same.

84th St., south side, 375 ft. east of 8th Av.; same to same.

Central Park West, north corner of 97th St.; same to same.

MANHATTAN PLANS FILED.

Third Avenue, southwest corner Seventy-ninth Street, for a seventeen-story tenement, 102 by 194 feet. Yesson Construction Corporation, owner; Schwartz & Gross, architects; cost, $1,000,000.

Alterations.

Broadway, 2,153-2154; Seventy-fifth Street, 200-216 West, and Amsterdam Avenue, 304-14; to an eight-story theatre and offices and a seventy-four-story hotel; Benson and Mildeberg Corporation, 565 Fifth Avenue, owner; C. W. & G. L. Ball, architects; cost, $60,000.

Park Place, southeast corner of Greenwich Street, to a five-story factory; S. E. Ingmar-strong, 551 Fifth Avenue, owner; J. S. Traub, 256 Greenwich Street, architect; cost, $5,000.

BUSINESS NOTES.

The Du Pont Rayon Company has announced the starting of acele rayon production in their new plant at Waynesboro, Va.

J. F. Jarman, president, and other executives of the Jarman Shoe Company of Nashville, Tenn., manufacturers of the Friendly Five shoe are here at the Hotel Pennsylvania to act on plans for expanding operations in this territory.

ARRIVAL OF BUYERS

Arriving buyers may register in this column by telephoning LAckawanna 1000.

ALBANY—Cottrell & Leonard: Miss F. M. Hart, ready-to-wear; 465 7th Av.

ALLENTOWN, Pa.—Isaac Brown & W. Davis, men's furnishings; 41 W. 32d (E. Aitkens).

ASHLAND, Ky.—McClintock Field Co., R. T. Horrill, Manager, 45 Leonard (Kuhlenberg, Brand & Meyer).

AUGUSTA, Ga.—J. White & Co., 1 W. Palace, Miss Tooley, 32 E. 31st (W. T. Kaoli Co.).

BALTIMORE—Julius Gutman & Co.: E. P. Hardy, men's furnishings; 115 W. 46th (F. Allentuch & Co.).

BALTIMORE—The Stuhr: Miss Kane, infants' wear; Mr. Wolff, boys' clothing; Mr. Clarke, men's hats; Miss Mesarvia, women's dresses, silk underwear; Mr. Bluth, radios; 128 W. 31st (Kirby, Block & Fischer).

BALTIMORE—Hutzler Bros. Co.: upstairs: E. W. Delaney, R. Hunting, div. mdse. mgrs.; Miss B. Neubauer, millinery; Mrs. Finkelman, women's better dresses; Miss P. O'Connell, children's dresses; Miss H. Kuehn, lingerie; basement: Miss F. Goldstein, coats, dresses; 1,440 Bway (Assoc. Mdse. Corp.).

BALTIMORE—Hecht Bros.: Mr. Gluseck, indies.; 138 W. 31st (Kirby, Block & Fischer).

BALTIMORE—May Co.: T. J. Watts, rugs, floor coverings; 1,116 Bway.

BALTIMORE—Blum's, Inc.: M. Falk, men's, boys' clothing, furnishings; 112 W. 125th (J. Hartshay, Inc.), 17th floor.

BALTIMORE—Stewart & Co.: Miss M. Vorndes, sportswear; 11 E. 26th (Assoc. D. G. Corp.).

BALTIMORE—Hochschild, Kohn & Co.: E. Schindler, shoes; J. W. Talbert, coats, gloves, waps, electrical goods; house furnishings; 11 W. 42d (F. Atkins).

BALTIMORE — Bruger-Eisenberg Co.: L. Eisenberg, mdse. mgr.; 151 W. 40th (C. E. Rosenberg).

BAY CITY, Mich.—L. E. Oppenheim & Co.: T. H. Taber, women's dept., Pennsylvania.

BINGHAMTON—A. E. Swarts Co.: S. Grosse, coats; 435 7th Av. (Mdse. and Research Bureau).

BINGHAMTON—Fowler, Dick & Walker: Miss N. M. Murley, corsets; Hotel Marge.

BINGHAMTON—Haskell & Davies: J. A. Davies, cotton piece goods; Pennsylvania.

BIRMINGHAM—Sokol Bros.: N. Sokol, some-suits better coats, sport dresses; 1,381 Bway (M. P. Raiser).

BLOOMSBURG, Pa.—Miss E. V. Watson, millinery; Grand.

BOSTON—Jordan, Marsh Co. Upstairs—Miss Van Worden, sport wear; Mrs. R. Wright, misses' suits; Miss Hirst, G. Gentry, misses' better dresses; Mrs. K. Maddock, misses' children's millinery; Miss A. L. Regan, boys' furnishings, hats; S. J. Cutcliffe, infants' wear; Miss A. Tillman, women's coats, stouts' coats, dresses; Miss L. McCarthy, women's, misses' dresses; Miss A. Murphy, children's millinery; Miss Agnes Hennessey, boys' furnishings; Miss R. Gilman, laces, embroideries, yardings; 1,440 Bway (Hahn Dept. Stores).

BOSTON—R. H. White Co.: Mrs. N. Miller, sweater coats; Miss M. Fitzgerald, misses' coats; Miss C. Kane, women's cheaper coats; C. Clayton, underwear, hosiery, gloves; Mrs. Slater, assisting; R. Carlson, Negus furnishings; 1,440 Bway (Adson. Mdse. Corp.).

BOSTON—Wm. Filene's Sons Co. Upstairs—Miss Griffin, dir. sig.; Mr. Connors, women's coats; Miss Wyman, misses' coats; Miss Morrissey, women's dresses; Miss Lacy, women's better dresses; Miss Goldman, misses' dresses; Miss Myers, juniors' coats, dresses; Miss Shaw, girls' coats, dresses; Miss Lomasney, infants' dresses. Basement: Miss McCarthy, rayon underwear, knit goods; Miss Hilden, corsets, foundations; Miss Darti, children's coats, dresses; Mr. Goldberg, men's furnishings; Mr. O'Brien, leather goods; 1,440 Bway.

BOSTON—C. F. Hovey Co., downstairs store: Miss J. Brennan, women's dresses; Miss E. Jacobson, hosiery, underwear; C. Hawkins, wash dresses; 1,440 Bway. (Hahn Dept. Stores).

BOSTON—Shepard Stores: Miss S. Hirt, smallwares; S. Tuller, men's furnishings; Mrs. A. Farrell, ribbons, flowers; Mrs. E. Merrell, toilet goods; Miss H. Hayes, laces, Miss J. Hennessey, 31st (Wall & Hartmann).

BOSTON—Gilchrist Co.: Miss Laughlin, hosiery; Miss Lyons, smallwares; 138 W. 31st (American Retailers, Inc.).

BOSTON—Gilchrist Co., annex: Miss Brouard, women's dresses; Miss Shanee, lingerie; 138 W. 31st (American Retailers, Inc.).

BOSTON—Chandler & Co.: M. Clayes, handbags, jewelry; 240 Madison Av., 9th floor.

BOSTON—Filene Co.: J. M. Goldberg, dresses; McAlpin.

BOSTON—Parks Snow, Inc.: Miss J. Gilligan, dresses; 102 W. 38th (C. B. May Co.).

BOSTON—Schlichter & Field, Inc.: R. Faucette, basement mdse.; 901 4th Av. (Apparel Buyers).

BUFFALO—The Kleinhans Co., Inc.: R. H. Peet, men's furnishings; McAlpin.

CANTON, Ohio—W. R. Kollinger & Co.: G. W. Zollinger, ready-to-wear; 27 W. 33d (Fellows Buying Corp.).

CHATTANOOGA—Thomas & Moore D. G. Co.: J. A. Pickel, dry goods; G. F. Spence, notions, ribbons, laces, men's furnishings, knit goods; McAlpin.

CHICAGO—Davis Co.: Mrs. E. Snyder, blankets, sleeve-outs, sweaters; 200 Madison Av.

CHICAGO—Davis Co.: W. Henderson, G. E. Gravatt, ties, mufflers, shirts; Mr. Merriman, men's furnishings; Miss Lindsay, Miss F. Buchtrup, women's rayons, silk underwear; 200 Madison Av.

CHICAGO—Marshall Field & Co.: Mrs. M. Holbrook, sinaface stripe; 200 Madison Av.

CHICAGO—Mandel Bros.: Miss Lewis, dresses; 1,440 Bway (McGreevey, Werring & Howell).

CINCINNATI—John Shillito Co.: Miss E. Hyer, women's dresses; Miss L. Kipp, sport wear, negligees; Miss B. Frank, infants', children's, girls' wear; 1,440 Bway (Assoc. Mdse. Corp.).

CINCINNATI—Smith-Kasson Co., Mr. Green, ready-to-wear; 128 W. 31st (Wall & Hartmann).

Continued on Following Page.

PRODUCE MARKETS

Butter.

Receipts, 16,026 packages. Market declined another cent on a large part of the stock offered. Trade remained dull and the excessive quantity of both fresh and held available caused pressure to sell and an unsettled tone. All grades shared in the weakness and there is a possibility that some further decline may occur before the market finds bottom.

Creamery, lb.:	
Higher than specials	43½-44
Extras, 92 score	41½-42
Firsts, 88 to 91 score	39½-41
Seconds, 84 to

BUSINESS RECORDS

BANKRUPTCY PROCEEDINGS.

SOUTHERN DISTRICT.

Petitions Filed—Against

SID-HARVEY LUNCH CORP., 33 Cortlandt Street, by Rabin & Levine, Inc., for $500; G. A. F. Seelig, Inc., $1,800; R. C. Williams & Co., Inc., $188.

CORAL HAT CO., INC., 33 West Thirty-ninth Street, by Manhattan Bandeau Co., Inc., for $250; American Straw Goods Corp., $200; John T. Burke Co., Inc., $75.

SYLVIA SMITH, doing business as Vogue Millinery, 3,614 Third Avenue, by Bobby Hood Co., Inc., for $184; Berg & Aronoff, $264; Cleo Hats, $269.

Petitions Filed—By

D. C. WEEKS & SON, INC., building and contracting, 347 Madison Avenue.—No schedules filed.

SOLOMON DOEROW, druggist, 210 East Fourteenth Street.—Liabilities, $11,273, assets $3,823, main item, being stock and fixtures, $3,500.

CLARA ZEIDE, doing business as Western Jewelry Co., 933 East 163d Street.—No schedules filed. Liabilities about $2,000, assets about $1,500.

A. & S. MOTOR SALES, 161 East Main Street, Mount Kisco.—Liabilities $15,324, assets $1,161. The members of the firm are Stanley S. Smith and Raymond W. Asaz.

FRANK GIERCZYNSKI, also known as Frank Krauss, carpenter, Yardley, N. Y.—Liabilities $4,652, no assets.

Receivers Appointed.

The Irving Trust Co. was appointed in the following cases by Judge Mondy.

BANKERS CAPITAL CORP., investment brokers, 44 Wall Street, receiver.

JULIUS SHERWIN, doing business as Winshire Textile Co., cotton converter, 83 Worth Street.—Liabilities about $90,000.

Attachments Filed.

LOCROS REALTY CO., INC., 285 Madison Avenue.—Liabilities $463,978, no assets mentioned except capital stock in subsidiary corporations. Principal creditors listed are Federation Bank and Trust Co., $60,000; Peck & Hills, $36,000; Harris Structural Steel, $47,756; Jarcho Bros., $45,080; O'Day Construction Co., $32,427; White Furniture Co., $30,333; Bronx County Trust Co., $30,000; Darrows Holding Co., $29,500.

FRANCIS J. TIETSORT, journalist, 18 West Fiftieth Street.—Liabilities $14,795, no assets.

EASTERN DISTRICT.

Petition Filed—By

NATHAN KRISHOFF, clerk in grocery store, 31 Reid Avenue, Brooklyn.—No schedules attached. Liabilities about $5,000 and no assets.

ABRAHAM SILVERMAN, dry goods, 126 Riverdale Avenue, Brooklyn.—No schedules attached. Liabilities about $4,300 and assets about $1,000. Judge Inch has appointed Leopold Hirsch receiver in bond of $1,000.

IN OTHER DISTRICTS.

Special to The New York Times.

UTICA, N. Y., Nov. 12.—Petitions in bankruptcy filed here today include:

Jacob Milstein, Albany, grocer; liabilities $52,996, assets $32,520.

Daniel P. Terry, trading as Terry Motor Parts Company of Albany; liabilities $15,703, no assets.

Daniel and Vincent Giagni, trading as Superior Tire Company, Albany; liabilities $16,988, assets $385.

Special to The New York Times

CHICAGO, Nov. 12.—Petitions in bankruptcy filed here today included:

United Electric Services Company, involuntary; creditors include Gardiner Metal Company, total claims $1,000.

John F. Kaiser Shoe Store, involuntary; creditors include Ideal Shoe Manufacturing Company, total claims $1,000.

ASSIGNMENTS.

HARRY DLUGACH and BENJAMIN WEBER, co-partners, retail dairy, 102 Tapscott Street, Brooklyn, N. Y., have made an assignment to Herman Cohen, 666 Minneford Avenue, City Island, N. Y.

JUDGMENTS.

Filed yesterday, the first name being that of the debtor:

In New York County.

Ajol Building Corp. and Alexander J. Levine—Davis & Warshow Inc. $228.53
Buckley, E. J.—E. J. H. Rogers $1,300.00
B. M. House & Son, Inc., and Barnett M. House—Burns Bros. $3,299.44
Bronx Park East Construction Co., Inc.—Samuel Silverman and Louis Berkwitz—Pacific Steel Boiler Corp. $780.00
Best Plumbing Corp., Harry Gellman and Nathan Gertler—Columbia Radiator Co., Inc. $745.00
Brancati, Charles—J. Mastromarino $6,781.00
Burns, Robert Jr.—G. I. Louden $1,151.91
Bortner, Herbert—Industrial Commissioner, State of New York $186.67
Banks, Nathan E.—White Plains Tile Co., Inc. $131.47
Bon Realty Corp. and Paul McGoldrick—Schenker $254.41
Bank of New York—J. De Pasquale $7,661.29
Bien, Solomon, and Nassau Garden Realty Co.—Thomas, John Connor, Peter Connor and John Hann—John V. Schaefer Construction Corp. $794.50
Bee Development Corp.—Cripple Bush Realty Corp. $17,898.43
Bono, Vincent and Jennie—Credit Assets Corp. $183.46
Bonomy Heating Engineers Co., Inc., and Alex L. Kopatz—H. Romeyns Smith, Inc. $122.10
Bain, Nathan, Esther Elkin and Abraham A.—Berner Heating and Plumbing Supply Corp. $746.43
Bacos, Albert—Associated Banking Corp. $416.80
Same—Same $453.70
Goldstein, Walter—Ludwig Baumann & Co. $226.93
Collusolic Building Corp.—Penn Heat Control Corp. $172.30
Coldreyer, Benedict—Hart & Crouse Co. $696.10
Golden, Ernie—H. Mills $2,201.79
Carte Holding Corp., Inc., and Garte Holding Co., Inc., Abraham Weingarten, Noah Wachtel and Henry Baum—M. Saltzman. $4,700.29
Grufferman, Harry—L. R. Frost et al. $1,113.80
Halpern, Henry, Maxwell M. Halpern and M. M. Halpern, Inc.—Penn Electrical Co. $272.53
Heath, Benjamin and Junius M. Green—People, &c. $500.00
Humphrey, Lloyd W.—Trustees of Columbia University in City of New York $1,254.44
Horn Bros. Co., Inc.—Empire Corrugated Container Corp. $305.90
Herman, David—R. G. Dun & Co. $117.65
Hackett, Austin M. and Francis Lanahan—Plaza Music Co. $113.53
Interborough Rapid Transit Co.—M. Boganansky $2,662.35
Kranz, Theodore—Foreign Furniture Importers, Inc. $130.33
Klekman, Max—Independence Shares Corp. $1,945.69
Levine, Harry B. and Edward Pearlman—Equity Mercantile Corp. $618.60
Landy, James J.—Chesterfield Construction Corp. $124.00
Leona Building Corp., Samuel Herbst and Samuel Geller—Regent Stove Co. $431.50
Lieberman, Max—E. Linchitz $1,040.25
Lindman, Emily A.—B. Altman & Co. $1,337.77
Lebowich, Nathan A.—Mfrs. Trust Co. $6,426.20
Lewis, Perry H.—United States Worsted Sales Co., Inc. $3,035.60
Lancashire and General Assurance Co., Ltd., and Lancashire Agency, Ltd.—Victoria Mills, Inc. $2,473.45
Minsky, Louis—S. H. Clarke $2,066.92
Mengewelt, William—United States Radiator Corp. $961.11
McKinley Realty & Construction Co. and Mandlowotz Bros., Inc.—J. Frederick $541.05
Marks, Isidore—C. Frees et al. $422.81
Municipal Homes Corp.—Royal Indemnity Co. $1,000.00
Miller, Flournoy E.—R. C. McPherson $401.02
Mack, Elizabeth, et al.—Fiore Bros., Inc. $73.94
Mellsky, Max—Burns Bros. $1,122.70
Melchior, Esther—Ella Cohen $876.14
Gill, Howard, et al.—Jerome Michaels $232.42
Agee & Lawrance Realty Corp.—Graham Floor Covering Co., Inc. $96.00
Mossiano, Louise—Fariato Bros. $450.00
Maslon, Esther, et al.—Jacob Wasserman. $476.62
Schmid, Fred—Rubel Coal and Ice Corp. $26.31
McDermott, John, et al.—Same $143.10
Kollmer, Morris—Same $153.13
Kay, Dorothy M.—Same $1,073.66
Hirshkowitz, Henry—Same $103.85
Goldstein, Morris—Same $138.22
Herman, Bessie—Lafayette Coal Co. $33.23
Locket, Carrie—Frank Locket $604.96
Cherco, Ralph—Capital Sand and Gravel Co., Inc. $692.40
Mauro, Salvatore—Same $109.15
Patalano, Maria—M. F. Hickey Co., Inc. $219.97
Zulli, Alfred—Same $134.63
Rem Building Corp. et al.—Same $596.10
Wagner, Irving A.—Annie Wagner $99.57
Lancashire & General Assurance Co. et al.—Morris H. Venish et al. $4,473.45
Bechner, Edward—Centenne Laboratories, Inc., et al. $131.20
Hofmeister, Grace—Pease Piano Co. $124.55
Spitzkoff, Isidore—Rubel Coal and Ice Corp. $176.00
Friedlander, Ben A.—City Trust Co. $5,670.12
Landa Realty Corp.—Samuel Weinstein et al. $2,776.60
Markowich, Mike—Pease Piano Co. $88.17
Goldstein, Fannie—Rose Panish $10,302.60
Breitstein, Julius, &c.—Industrial Commissioner of State of New York $466.12
Rayess Building Corp. et. al.—Atham G. Hondrella $2,767.37
Squillaci Bros., Inc., et al.—Mayer Malkin $4,315.90

In New Jersey.

New Process Heating Corp.—Dorothy Tolman $120.50

In Bronx County.

Amodio, Thomas T.—American Radiator Co. $101.73
Allabout Taxi Corp.—Industrial Comm. New York $312.80
Alterno Projection Screen Corp. $624.00
Blatstin Realty Co., Inc.—Plumbers Water Heating Corp. $216.91
Braub, Louis—J. Knippel $1,195.45
Charney, Hyman—C. J. Kennedy $5,480.39
Clinton Enterprises, Inc.—Century Indemnity Co. $424.41
Cohn, Isaac—Heating and Plumbing Finance Corp. $297.35
Castaldo Building Co., Fleischer and Gluteck—Castaldo, Samuel Feldman, Benjamin Schulman and Winchester Hardwood Flooring Co., Inc.—Public National Bank and Trust Co. $294.88
Freisler, Sarah—Tradco Corp. $1,565.10
Germond, Harry M. E. Somerevelt $840.68
Gildeman Realty Corp., Harry Gillman and Solomon Beer—L. N. Levine $3,316.20
Grand Terrace Construction Co., Inc., and Harry Gillman—Pritch Flooring Corp., ... $1,038.45
Goldstein, Morris—Same $1,718.80
Horn Bros. Co., Inc.—Dimension Mfg. Co., ... $476.80
Jewitz, Meyer and Louis—E. Reitman $342.00
Lippe, Henry J.—C. J. Kennedy $396.08
Millstein and Benjamin, Benjamin Millman—United Sand and Gravel Corp. $222.49
Manzione, Vincent C. and Eleanora—Unit Sash and Door Co., Inc. $260.90
Millman, Salem and Benjamin, and Weisinger—Poughkeepsie Trust Co. $2,266.04
Morgenstein, Louis and David—L. Vuono. $356.90
914 East 167th Street Corp.—Mutual Collateral Corp. $514.70
Same—Same $855.52
Plaskey, Morris—T. J. Coulter $631.69
Mosaic Construction Co., Inc., and Nathaniel J. Rosenberg—Mazza Concrete Co., Inc. $1,787.27
Richman, William, and Henry Regenbogen—Weber-McLoughlin Co. $1,723.99
Rhoda Heating Co.—Herman Harjes, Inc. $999.25
Robin, Herman—M. Rechtman $2,508.80
Singer, Abraham—Industrial Comm., New York $1,550.50
Smilowitz, Moritz—J. Levine $191.63
Sustamic Building Corp. and Nathan Breslof—F. Siegel $698.92
Warmstein, Samuel—J. Siegel $499.47

In Queens County.

Abarno, Charles—Joshua D. Kramer $308.48
Aluminite Flexible Fine Cap Co., Inc.—American Gas Equipment Corp. $248.67
Bennett, Jas. L.—Moe Lyman $1,980.89
Baird, George T.—State Tax Commission. $207.36
Same—Same $115.56
Same—Same $100.48
Block, Max—New York Plumbers Specialties Co., Inc. $1,031.45
Carlino, Vincenzo, and Joseph Cosentino—Queensroad Building Corp. $120.90
Celano, Antonio—Burns Bros. $87.25
Cesar Hartwell Apartments, Inc.—Webb & O'Connell, Inc. $1,456.68
Castro, Mary—Arch. McKendry $359.72
Crest Homes, Inc.—Moe Lyman $1,980.89
Craft, Frank—Lamar Lax $35.71
Craft, Frank—Mrs. Oscar Lax $35.71
Currie, Alexander—Arch. H. Tracy $83.65
Cartner, Isidor—Harry Wolf $646.65
Dempsey, Walter (Dempsey & Abarno) Joshua D. Kramer $808.48
Ein-Sing Holding Corp. (Joseph Einhorn, Edstein & Sachnoff and William Edelson)—Paragon Paint & Varnish Corp. $537.06
Same—Same $550.20
Kuchs, Isaac—Ph. Diets Coal Co., Inc. $398.90
Film Pioneers, Inc.—Stephen J. McCrimisk and others $1,627.68
Feldman, William—Ph. Diets Coal Co., Inc. $642.22
Greenhaus, Nathaniel and Elizabeth—Burns Bros. $120.75
Horowitz, Max—Paragon Paint & Varnish Corp. $550.20
Hennessey, James—Earl A. Gillespie, Inc. $53.46
Jerome Paint Supply Co.—Paragon Paint & Varnish Corp. $537.55
Jelley, Gertrude—William Bauman $1,298.74
Kaiser, Harry—Ph. Diets Coal Co., Inc. $642.22
Lens, Henry and Anna—Burns Bros. $118.14
Lowery Apartments, Inc.—Lloyds First Mortgage Corp. $70,658.50
Same—Same $64,620.40
Lehman, Edgar—Burn Bros. $476.94
Moskowitz, Jacob; Masket, Jacob—Burns Bros. $244.00
Mohr, Charles M.—John Wanamaker, New York $49.50
Morris, Bernard, Marie—Burns Bros. $71.86
Mayer, John; McCarthy Co.—American Gas Light Fixtures, Inc. $274.00
McCabe, Frank J.—Felle, Lent, Cantor, Katz Corp. $250.65
Marcinello, Andrew; Colbaum, Max—New York Title and Mortgage Co. $48.50
O. M. L. Realty Corp.—Felle, Lent, Cantor, Katz Corp. $720.15
Parry, Joseph—Burns Bros. $67.85
Penn Alto Realty Corp.—Army & Navy Distributing Co., Inc. $117.66
Pentrull, John—Burns Bros. $88.25
Queens Appliances Co.—The Lawrence Water Heater Co. $179.62
Reilly, Jane—Servap Co., Inc. $33.44
Reediger, Walter C.—Jesse F. Dinsmore. $1,949.49
Rosensweig, Louis L.—Seeony Burner Corp. $221.44
Rudin, Morris—Paragon Paint & Varnish Corp. $550.20
Raskin, Boris—Harry Chupack $83.00
Richard B. Shea Shop—The B. F. Goodrich Co. $124.00
Schneider, Clara—Servap Co., Inc. $92.09
Singer, Max—Paragon Paint & Varnish Corp. $337.55
Spanish Homes Constr. Corp.; Stelzer, Charles W.—New York Plumbers Specialties Co., Inc. $1,051.45
Singer, Max—Paragon Paint & Varnish Corp. $550.20
Schleider, Sidney—Madison Mortgage Corp. $6,718.80
Schwarz, Josephine—Irving I. Rollins $224.60
Trestman, Leon—Burns Bros. $89.52
Troeger, Ernest—Bertha Reinizer $1,265.00
United Community Corp.—Rickert Realty Co. $31,185.88
Vittas, John—James Stelios $224.16
Werth, Arthur I.—The B. F. Goodrich Rubber Co. $383.28
White, Dana—John Blake $130.98
Wyant, Hilliard C.—South Side Tile Co., Inc. $1,900.30
Weir, John J.—Burns Bros. $101.00

In Westchester County.

Craig, Ellen—Irvington, Inc. $286.79
Di Bernardi, Pietro—Gerard Commercial Corp. $518.31
Gilbery, Frank J.—Alex Scott $2,178.25
Wilder, Ralph F.—Breese Chevrolet Co., Inc. $73.55

In Nassau County.

Wilder, Ralph F.—William E. Cameron and another $192.62
Steen, James—Builders Materials and Hardware Corp. $455.70
Strasberg, Harry—Louis J. Laskin $725.47
Nordone, Mary—John E. Burton and others. $287.70
Gleason, John P.—White Plains Scardale Co., Inc. $361.31
Robinson, Daniel Swift & Co., Inc. $377.97
Dean, William B.—Mary Wells, Inc. $67.85
Hall, Joseph A.—Frank L. Rockey $39.35
Mulvey, John—Herbert F. Wilsbuser $31.30
Bellucci, Daniel—Van Camps Products Co., Inc. $30.10
Fioretti, Frank—Mamaroneck Motive Industries, Inc. $169.13
Kelson, Daniel Swift & Co., Inc. $377.97
Kolinson, Daniel Swift & Co., Inc. $377.97
Lehman, Annie F.; Kranek, Andrew A.—Wm. Ham C. Young $466.12
Calenberg, Walter D.—Herbert Feidman, &c. $38.35
Crimming, John—Meyer Gordon $363.44
Kenny, Robert W.—New Rochelle Agency, Inc. $122.07
Bankirie, William—Jane Bankman $147.90
Rank, Frantz—Nick Goldman $147.90
Well, Ernest—John N. Swift $35.15
Longo, Salvatore R.—Westchester Title & Trust Co. $167.16
Syska, Chester E.—Same $168.77
Germond, Harry M.; Gatto, Anthony R.—South Yonkers Auto Service Co.—Ernest Somerevelt $848.68
Pennetti, Michael—Louis Perfito $756.51
Napolitano, Frederick—Standard Plumbing Supply Co. of New York, Inc. $321.04
Wynkar, Julius—H Fountain Place Corp. $167.85
Pottelowitz, David—Commercial Credit Corp. $202.86
Mazza, Albert—Amalgamated Paint Co. $128.85
Stein, Gilbert; Stein Specialty Shop—Henry Erlich $190.45

In Nassau County.

Lowenstein, Leopold—Cedarhurst Gardens, Inc. $1,067.36
Same—Same $226.05
Hollander, Harry—Beamkin Realty Corp. $197.51
Caine Bros.—George A. Bakr $2,680.84
Steiner, Albert—Suter & Singer, Inc. $109.80
Sturz, Louis—Gustav F. Baker $133.01
Rockstein, David—Gualtieco Co., Inc. $1,187.27
Johnson, C. W.—Albert Ehlers, Inc. $51.86
Green, Paul E.—Jacob Krupishoff $3,040.30
Boris, owner and contractor $92.09
Feast, Florence M. and Mary G.—Provident Mortgage Corp. $172.80
Audon, Tom—Denman & Reppert, Inc. $38.11
Same—Same $38.11
McKenna, John—Georgia A. Baker $260.25
DeMott, C. Earl, and Laura Hewlett Nasau Capital Corp. $5,281.29
Harling, Frank—Peterson Blatter Co., Inc. $1,051.45
Schwartz, Josephine—Irving I. Rollins $224.60
Trestman, Leon—Burns Bros. $89.52
Troeger, Ernest—Bertha Reinizer $1,265.00
United Community Corp.—Rickert Realty Co. $31,185.88
Vittas, John—James Stelios $224.16
Werth, Arthur I.—The B. F. Goodrich Rubber Co. $383.28
White, Dana—John Blake $130.98
Wyant, Hilliard C.—South Side Tile Co., Inc. $1,900.30
Weir, John J.—Burns Bros. $101.00

In Westchester County.

Craig, Ellen—Irvington, Inc. $286.79
Di Bernardi, Pietro—Gerard Commercial Corp. $518.31
Gilbery, Frank J.—Alex Scott $2,178.25
Wilder, Ralph F.—Breese Chevrolet Co., Inc. $73.55

In Nassau County.

Wilder, Ralph F.—William E. Cameron and another $192.62
Steen, James—Builders Materials and Hardware Corp. $455.70
Strasberg, Harry—Louis J. Laskin $725.47
Nordone, Mary—John E. Burton and others. $287.70
Gleason, John P.—White Plains Scardale Co., Inc. $361.31
Robinson, Daniel Swift & Co., Inc. $377.97
Kelson, Daniel Swift & Co., Inc. $377.97
Dean, William B.—Mary Wells, Inc. $67.85
Hall, Joseph A.—Frank L. Rockey $39.35
Mulvey, John—Herbert F. Wilsbuser $31.30
Bellucci, Daniel—Van Camps Products Co., Inc. $30.10
Fioretti, Frank—Mamaroneck Motive Industries, Inc. $169.13
Lehman, Annie F.; Kranek, Andrew A.—Wm. Ham C. Young $466.12
Calenberg, Walter D.—Herbert Feidman, &c. $38.35
Crimming, John—Meyer Gordon $363.44
Kenny, Robert W.—New Rochelle Agency, Inc. $122.07
Bankirie, William—Jane Bankman $147.90
Rank, Frantz—Nick Goldman $147.90
Well, Ernest—John N. Swift $35.15
Longo, Salvatore R.—Westchester Title & Trust Co. $167.16
Syska, Chester E.—Same $168.77
Germond, Harry M.; Gatto, Anthony R.—South Yonkers Auto Service Co.—Ernest Somerevelt $848.68
Pennetti, Michael—Louis Perfito $756.51
Napolitano, Frederick—Standard Plumbing Supply Co. of New York, Inc. $321.04
Wynkar, Julius—H Fountain Place Corp. $167.85
Pottelowitz, David—Commercial Credit Corp. $202.86
Mazza, Albert—Amalgamated Paint Co. $128.85
Stein, Gilbert; Stein Specialty Shop—Henry Erlich $190.45

In Nassau County.

Lowenstein, Leopold—Cedarhurst Gardens, Inc. $1,067.36
Same—Same $226.05
Hollander, Harry—Beamkin Realty Corp. $197.51
Caine Bros.—George A. Bakr $2,680.84
Steiner, Albert—Suter & Singer, Inc. $109.80
Sturz, Louis—Gustav F. Baker $133.01
Rockstein, David—Gualtieco Co., Inc. $1,187.27
Johnson, C. W.—Albert Ehlers, Inc. $51.86
Green, Paul E.—Jacob Krupishoff $3,040.30
Boris, owner and contractor $92.09
Feast, Florence M. and Mary G.—Provident Mortgage Corp. $172.80
Audon, Tom—Denman & Reppert, Inc. $38.11
Same—Same $38.11
McKenna, John—Georgia A. Baker $260.25
DeMott, C. Earl, and Laura Hewlett Nasau Capital Corp. $5,281.29
Harling, Frank—Peterson Blatter Co., Inc. $1,051.45
Same—Same $84.20
Walsh, Thomas J., Frances M. and Mary C.—Samuel Uresel $413.78
Murphy, Edward F.—Aetna Insurance Co. $2,215.11
Eagan, Edward J. Sr. and Edward J. Jr.—Edward J. Eagan & Son—Butler Bros. $412.65
Boyce & Veeder Co., Inc.—Morris W. Owens. $1,000.00
Dolge, Alberto—Dr Pasquale Bros., Inc. $1,641.65
Anderson, Ewin—Mauser Motor Sales Corp., ... $1,009.10

In Suffolk County.

Dimon, Daniel—Henry P. Tuthill $656.70
Komrumpf, A. J.—Frank Pagels $44.25
Velsor, Richard C.—Cross, Austin & Ireland Lumber Co. $260.00

In New Jersey.

HUDSON COUNTY.

Automotive Standards, Inc.—E. D. Lamp Co., ... $2,142.12
Hnelawicz, John and Franciszka—Charles Ratkowsky $135.00
Silberfeld, E. R. and S.—Anna Katzenbach. $9,608.16

SATISFIED JUDGMENTS.

The first name is that of the debtor; the second that of the creditor and date when judgment was filed.

In New York County.

Harvey Pipe & Supp, Inc.—S. E. Witt; Aug. 27, 1929 (vacated) $28,027.75
Mock, Charles—R. W. Small; Nov. 4, 1929 ..... $750.00
Banks, Mabel H.—J. L. Joughin; Feb. 28, 1928 ..... $12,398.24
Mires, Leonardo, and Michael A. Romano—Cutting, June 1, 1929 ..... $655.05
Banks, Mabel H.—J. L. Joughin; Oct. 30, 1929 ..... $168.50
Christen, Dianne—A. Politzner et al.; April 25, 1926 ..... $173.66
Glaser, Michael—E. Glaser; June 15, 1929 ..... $151.20
Rathbaum, Rebecca, Samuel Rathbaum and 641th Av. Co. Realty Corp.—Olener Contracting Co., Inc.; Aug. 19, 1929 ..... $784.45

In Kings County.

Pollak, David, et al.—Sam Rosenthal; May 13, 1929 ..... $828.40
Wiener, Sol, et al.—Fythian Garage, Inc.; Oct. 4, 1929 ..... $1,355.91
Arrow Aircraft Corp.—Rubel Coal & Ice Corp., April 1, 1929 ..... $628.40
Alfano, Rose—N. Y. Telephone Co.; Sept. 30, 1927 ..... $42.15
Glover, J. Graham, et al.—Pohl-Abbott Construction Co., Inc.; March 8, 1921 ..... $173.45
Winter, Joseph—John Olesko; Feb. 13, 1928 ..... $1,069.40

In Bronx County.

Bressler, Henry—R. Kulman; Oct. 4, 1928 ..... $500.00
Same—W. Bressler; Oct. 4, 1928 ..... $500.00
Kaufman, Mary—A. J. Peebles; June 3, 1929 ..... $2,819.50

In Richmond County.

Bernard, Frank L.—The Allen Wheeler Co., Oct. 18 ..... $363.82
Garretzen, Louis J. and Panaiei—Title Guarantee & Trust Co.; Sept. 9, 1929 ..... $293.35
Jackson, Emil—The Detrick Fidelity and Surety Co., Nov. 4, 1929 ..... $5,000.00
Kane, Emily J.—Same, Nov. 4, 1929 ..... $5,000.00

In Nassau County.

Tierney, Roger J., and Thomas F. — Max Bruder $292.81
Same—Anna Bruder $1,145.34

In Suffolk County.

Walter I. Hubbard—Phillips-Jones Corp., ... $43.55

In New Jersey.

HUDSON COUNTY.

Powlski, Alexander—Florian Doslik; Oct. 31, 1929 ..... $1,000.00
Wright, Anna—Arnold J. Walser, receiver of Harry Friedlander, May 2, 1929 ..... $147.00

MECHANICS' LIENS.

Filed yesterday.

In New York County.

17TH ST, 38 WEST; Globe Heating Corp against Dorothy Kramer, owner and contractor $5 0.00
58TH ST, 40 WEST; George V. Lourider against 240 East seventh Street Corp., owner; T. C. Sandwich Shops, Inc., and M. & Z. Engineering & Contracting Co., Inc., contractors $540.00
V P I, INC.; Molby Boiler Co., Inc., against Rosie and Harry L. Goldberg, owners; Unit Heating Co., contractor $245.60
113TH ST, 204 to 208 EAST; Molby Boiler Co., Inc., against Sadie Harris, owner; Bigbie Grris & Forced Draft Equipment Corp., contractor $1,396.60
119TH ST, 16 WEST; Meyer Mofenson against Leopold O. Kirven, owner; Max Markowitz, contractor $438.20
119TH ST, 16 WEST; William Smith against Leopold O. Kirven, owner; Max Markowitz, contractor $444.00
117TH ST, 500 WEST, and 176th St, 701 West; Kanac Plumbing & Heating Corp. against Amsterdam-176th Street Corp., owner; Franklin Holding Corp. and Passach Mandell, contractors $363.60
91ST ST, 358 EAST; Kappel Plumbing & Heating Corp. against Herfrost Realty Corp., owner; LaVert Realty Corp., contractor $289.75
117TH ST, 247 WEST; Isidor J. Lisa against Charles and Adelheid Ehrhardt, owners; W. Hunt, contractor $1,250.00
1ST AV, 816; Roosevelt Iron Works, Inc., against Wilson & Co., Inc., owner and contractor; Chelsea Fireproofing Co., contractor $440.00
89TH ST, 34 WEST; Frank Carstang against Max Hirsmel Holding Corp., owner and contractor $594.94
RIVERSIDE DRIVE, 310; Arthur Edelberg against Roerich Museum, owner; W. P. Nelson & Co., contractor $541.53
PERLMAN AV, 40 to 44; Abraham Gershenfeld against Gershenfeld Iron and ..... owner and contractor $245.70
SUFFOLK ST, 65 and 67; Acie Elevator Co. against Simon and Louis Rosenblatt, owners; M. Robbens, lessee and contractor $60.83
SAME PROPERTY; same against same. $206.00

In Kings County.

84TH ST, 2,120; Bensonhurst Sash and Door Co., Inc., against Joseph Piccopo, owner, and A. B. Miller, contractor $120.60
BOYDRA AV, 5,135; Thomas Gregmore Ward Co. against Charles Jordan, owner and contractor $141.00
64TH ST, s s, 100 ft e of Bay Parkway; Reuben Berman against Samuel Realty Inc., owner, and Samuel Geller et al., contractors $514.71
WEST 7TH ST, e s, 100 ft n of Avenue O; United Parquet Flooring Corp. against Murray Ellen (Allen) Realty Corp., owner, and John L. Danzilo, contractor $1,050.00
60TH ST, 1,071; Harry Glass against Fanny Boris, owner and contractor $1,650.00
EAST 34TH ST, s s, 147 ft n of Avenue H; The Union Steve Works against John Swenson, Inc., owner and contractor $2,000.00
BOULEVARD AV, 1,076 ft e of Sneidiker Ave; Max Levine against Esther Rascoff, owner and contractor $350.00
EAST 10TH ST, 921; Peter Pigadis against Abraham Blank, owner and contractor $700.00
DAHILL ROAD, s s, 800 ft e of Avenue C; The Kinsway Lumber Co., Inc., against Vadmor Realty Corp., owner and contractor. $1,576.86
BRIGHTON BEACH AV, s s, 82 ft e of Ocean Parkway; Gurian & Copelson Iron Works, Inc., against Leber & Koeppel Building Corp. et al., owners and contractors. $1,000.00
8TH ST, w s, 300 ft w of 4th Av; United Parquet Floor Corp. against Julia MacDonald, Inc., owner, and John Danzilo, contractor $1,050.00
64TH ST, s s, 50 ft w of Seventh Av; Bay Ridge House Wrecking & Lumber Co., Inc., against Olive Mae and Frederick Bergreen and Edwin Marion, owners; Olive Mae Bergreen, contractor $190.00
19TH ST, WEST, s s, 260 ft s of Avenue Z; Ralph G. Stokes against Serafino and Rosa Greco, owners; Frank Carra, contractor $3,050.00
SEVENTH AV, 4,219; Morris Kaneshen and Isaac Oliner against Martin and Adela Karp and Anton and Josefa Zawadska, owners and contractors $1,428.45
THROOP AV, 70-80; Manikes Heating & Engineering Corp. against Max and Ida Schnitzer, owners and contractors $100.00
ELEVENTH ST, EAST, 2,744; Sebastiano Spinali against Rachel M. Faron, owners; Antonio Scarmadello, contractor $106.34
BAY 38TH STREET, 2,744; Sebastiano against Brooklyn and Long Island Church Society, owner; J. Graziano, contractor $258.00
FRANKLIN AV, 189; Frank Diets Coal Co., Inc., against Samuel Steiner, owner; A. S. Engineering & Contracting Co., Inc., contractors. $784.76
AVENUE C, s w cor of Ocean Parkway; United States Box Co., Inc., against Israel Weiss, owner; Gurian & Copelson, contractor $251.75
RIVERDALE AV, 386 and 486, 7 Powell St; Saratoga Plumbing & Heating Co., Inc., against Powdale Corp. owner and contractor $6,142.60

In Bronx County.

VALENTINE AV, 2,119; Leon Peferman against Yenet Realty Constr. Co., Inc., owner and contractor $1350.00
MARION AV, 2,465; same against same. $66.00
KINGSLAND AV, 2,488; Frank Gregory against Fred and Julia De Filippo, owners; Fred De Filippo, contractor $160.00
169TH ST, n s corner of Park Av, 25x100; D. Cvogel, Inc. Same, Inc., against Columbia Oval Corp., owner; Leo Di Nocholis, contractor (renewal) $300.00
STEBBINS AV, 1,234; Oscar Samson against Maria Origlio and Construction Co. $1,000.00
MICKLE AV, 2,447; Henry G. Silleck, Jr. against John and Mary McGovern, owners; Philip C. Hoffman, contractor $348.79
CRUGER AV, 3,135; Thomas Gregmore Ward Co. against Crugar Av. Apartments, Inc., owner and contractor (renewal) $1,200.00
238TH ST, s s, 254 e of Carpenter Av; Stelzer Plumbing & Heating Corp. against Sioux City Bldg. Corp., owners; Sioux City Bldg. Corp. and Meyer Simons, contractors $1,650.00
MULFORD AV, s s, 50 ft e of Morris Park Av, 50x195; Delevan Lumber Co., Inc., against Morris Park Garage Corp., owner; David Binder Co., contractor $1,000.00
236TH ST, s s, 334 ft e of Carpenter Av, 50x100; Irtel Plumbing & Heating Corp. against Sioux City Bldg. Corp., owner; Sioux City Bldg. Corp. and Meyer Simons, contractors $1,650.00
WOODYCREST AV, s s, 123 ft n of 165th St; Willard Brick Co., Inc., against Brunzel Realty Corp., owner and contractor. $678.25
BEAUMONT AV, 2,431; Samuel Singer against Pasquale and Maria Foichi, owners and contractors (renewal) $900.40

In Queens County.

EXETER ST, s w cor of Baldwin Av, Forest Hills; Philip Muller Jr. against Joseph Raymond and W. Evans, owners; W. Burns, contractor $5.50
116TH AV, n w cor of 130th St, 240x100, South Ozone Park; Joseph A. Thompson against Ottarella Homes, Inc., owner and contractor $5,221.00
66TH ST, w s, 238.07 ft n of 70th Av, 20x90, Ridgewood; Dumont Bldg. Co. against Margaret Mehring, owner and contractor. $2,500.00
136TH AV, n s, bet 223d and 224d Sts, 193th Jos. Laurelton; Berander Nelson against O'Karel Realty Corp., owner; M. Kalisch contractor $523.20
105TH ST, w s, 176.06 ft s of Sandford Av, 40x90.06, Pinesidge; Donnelly Roofing Co. against Elizabeth Thomsen, owner and contractor $600.00
93TH AV, s s, 81 ft e of 129th St, 42x100, 107th Laurelton; Berander Nelson against Stephen and Lutia Pyrkin and Herbert A. Trungensa, owners and contractors. $1,000.00
N. S. FINIMORE RD, Mamaroneck; George Cale, Inc., against Numode Cleaning and Dyeing Co., Inc., owner, and Vecelcal Corp. contractor $733.90
LOT 38, Bon Air Park, New Rochelle; Philip Teces against Michael A. Bergin, owner and contractor $650.00
LOTS 80-81, Bldg

LATEST DEALINGS IN REAL ESTATE

REVIEW OF THE DAY IN REALTY MARKET

Sites in Manhattan Are Bought for New Construction Projects.

DEAL IN EAST 23D STREET

Builders Assemble Plot for Apartment House—Architect Enlarges Fifty-sixth Street Holding.

A quiet real estate market in Manhattan yesterday was featured by deals in which the buyers acquired sites for improvement with new buildings. As the result of contracts for the purchase of sites announced yesterday, two structures will be built on the east side.

Except for a large Park Avenue loan, there was little activity in new financing. Brokers reported, however, that they were experiencing a good leasing season with numerous new tenants for business and apartment structures.

In the east side area, where announcement of the proposed Second Avenue subway is having a beneficial effect on real estate, a large site was assembled yesterday for an apartment house. Gruenstein & Mayer bought a plot 150 by 100 feet on East Twenty-third Street, between Second and Third Avenues. The property is known as 234-246 East Twenty-third Street and runs from the Public Library to within 78 feet of the corner of Second Avenue.

The properties and the sellers involved in the deal were as follows: 234-236 from Porter Herman Construction Company; 238 from Rose Rose; 240 from Alois Herda; 242 from Schroder & Koppel, and 244-246 from the Fanot Realty Corporation. The proposed improvement will probably be made in connection with the large plot Gruenstein & Mayer own to the rear of this property on Twenty-second Street, including the corner of Second Avenue.

In the deal yesterday the Joseph Milner Company, Inc., acted as broker. Gruenstein & Mayer recently erected a nine-story apartment house at 245 East Twentieth Street.

In the other east side purchase announced for improvement yesterday, William Van Alen, architect, bought the four-story remodeled apartment house at 148 East Fifty-sixth Street on a lot 19 by 100 feet. The property was sold by the Fansons Realty Corporation, Jacob Schroeder, president, and its purchase by Mr. Van Alen gives him control of a plot of 8,000 square feet, which includes the north east corner of Lexington Avenue. Plans were announced some time ago for improving the site with a hotel. These plans will be revised to conform to the enlarged plottage. Maurice Wertheim, broker, negotiated yesterday's deal.

Three five-story tenement houses at 1,244-1,246 Second Avenue and 303 East Sixty-fifth Street, forming an "ell" around the northeast corner, were sold by Yatta Zuckerman to the Carrington Realty Corporation of 82 Broadway. The Second Avenue houses occupy a plot 50 by 75 feet. the East Sixty-fifth Street house being 25 by 100 feet. Andresen & Bremer were the brokers in the deal.

A five-story apartment house at 241 East Fifty-ninth Street, 25 by 100 feet, was sold by the Albard Realty Corporation. The Sutton Realty Company acted as broker.

Frederick Brown has purchased 221 Pearl Street, at the southwest corner of Platt Street, through the Charles F. Noyes Company, Inc. The building is 22 by 60 feet and will be offered by Mr. Brown for resale subject to possession May 1, 1930. This was the fourth sale of the same corner made by the Noyes organization during recent years. The property was acquired from Christian G. Enter who sold 4 and 6 Platt Street a few days ago to Mr. Brown.

The estate of Bradish Johnston has added to its holdings the southwest corner of Lexington Avenue and Eighty-third Street in a deal closed by Brown, Wheelock: Harris, Vought & Co. The property comprises a two-story taxpayer on a plot fronting 48 feet at 132 East Eighty-third Street and 92 feet at 1,226 and 1,228 Lexington Avenue. The sale was made for George F. Handel, who acquired the taxpayer property last May through the same brokers from W. Stafford Reid.

BROOKLYN TRADING.

Harry H. Laws sold a brownstone house for two families at 722 Decatur Street through Friday & Lehman. The buyer intends to occupy it.

In the East Flatbush section, the house at 1,218 East Fifty-second Street was sold by William B. White to J. Adelsohn. Allyn S. Crum, the broker, also sold for the William M. Calder Company two houses on the west side of Forty-second Street, near Farragut Road, to Lillian Flynn and William Ryan, respectively.

Dutch Kills Creek Lease.

The George W. Perkins estate, represented by Stanley M. Moffitt and Fred G. Randall, Inc., leased the factory building containing about 55,000 square feet, on the southeast side of Borden avenue between Dutch Kills Creek and Review Avenue, fronting 295 feet on Borden, 150 on Review and 185 feet on Dutch Kills Creek, including docks and brick factory buildings. The lease is for twenty-one years. Julius Glickstein & Sons, manufacturers of and dealers in bottles, are the lessees.

Buy Grantwood Site for Stores.

Newman Grodnick, broker, sold the business lots on the west side of Anderson Avenue, between Lawton and Grant Avenues, Grantwood, N. J. The plot is 50 by 100 feet and was sold by the estate of Hannah M. McClave to Emma and Philip Dressner. The property is located in the heart of the business section of Grantwood, and the purchasers acquired the site for immediate improvement with stores.

Schulte Buys Elmhurst Corner.

The Schulte Real Estate Company has bought from the Albemarle Realty Company a plot 80 by 100 feet at the northeast corner of Roosevelt Avenue and Roumbouts Place (Seventy-second Street), Elmhurst, Queens. The purchase gives the Schulte interests control of the block, according to Irving H. Wolfe & Co., who arranged the deal in conjunction with the Hub Realty Company and Abraham Saffir.

$1,000,000 Park Av. Loan.

The Metropolitan Life Insurance Company has loaned to Margaret Riedy $1,000,000 on the southwest corner of Park Avenue and Seventy-fourth Street, half the block on the avenue and 120 feet on the street, the principal to be due Sept. 1, 1944, at 5½ per cent, and amortized $19,000 semi-annually.

LEASEHOLDS LISTED.

West Side Structures and East Side Plot Are Taken.

Dr. Harold Hayes has leased for five years the five-story dwelling at 22 West Seventy-fourth Street to Mrs. Mary Manning, who intends to occupy it. The house, which is on a lot 25 by 100 feet, contains twenty-five rooms. Sharp & Nassolt, Inc., and L. J. Phillips & Co. were the brokers.

Katherine M. Stehlin leased to a warehouse company a vacant plot 50 by 100 feet at 223-25 East Ninety-eighth Street, between Second and Third Avenues. A purchase option is included in the lease. The property was in the market for the assessed valuation of $19,000, according to the Sutton Realty Company, the broker.

The Paramount Cab Company leased the present Chrysler service station, a one-story building of 27,500 square feet at 637-47 West Fifty-seventh Street, running through to Fifty-eighth Street, for a garage and service station. The Cross & Brown Company arranged the lease for Simons, Stewart & Foy.

Morris Schwartz leased Proctor's Fifth Avenue Theatre at a rental of $42,000 a year, according to Adams & Co., Inc., the brokers.

The terms of the lease between the Starrett Investing Corporation and the L. P. Hollander Company for 2 East Fifty-seventh Street, arranged by Douglas L. Elliman & Co., were revealed when the lease was recorded yesterday. The lease is from July 15, 1930, to April 30, 1951. The yearly rentals will be $140,000 for the first two years and nine months, $150,000 for the next three years, $177,664.06 for the next four years and $168,450 for the remainder of the term, in addition to all taxes, assessments, &c. The tenant has the option of renewing this lease for two twenty-one-year terms, for which the rental will be $25,000 annually in addition to the annual rent the landlord herein will be required to pay under the ground lease to Augustus Van Horne Stuyvesant Jr. and Anne W. Stuyvesant, who consent to this sublease.

The premises at 41 and 43 West Fifty-third Street were leased by the Audrin Realty Corporation (Bing & Bing, Inc.) to Lydia Rivet for a term from May 1 of this year to Sept. 30, 1950, the annual rent to be from $10,000 for the first two years to $20,000 for the last two years.

The H. Hermann Lumber Company, Henry M. Sueswein, president, has leased from Eva J. Rogers and Estelle M. Ross for ten years from April 30 of next year a tract of land on the Harlem River which lies on the south side of 125th Street 312 feet east of First Avenue and which faces on 124th Street for 150 feet, including all riparian and dock rights pertaining to this property. The rental will be $17,000 per annum, in addition to the taxes and assessments. Provision is made for adjustments in case the city shall take any part of the premises for a marginal street.

BUSINESS LEASES.

Leases for business purposes announced yesterday included the following:

New England Transportation Company, H. A. Caesar & Co. and Pilot Reinsurance Company, in Pennsylvania Building, 220 West Nineteenth Street; Jewish Veterans of Wars of the Republic, for headquarters, in 246 West Thirty-fourth Street; Benjamin Winster, Inc., leases.

Fifth Avenue Dress Company, floor in 218 West Thirty-fifth Street; Sam Adsen, floor in 347 West Thirty-ninth Street; Tickman & Epstein, floor in 330 West Thirty-eighth Street; Harry Silmet, floor in 873 Eighth Avenue; arranged for long terms by A. Schwartz Realty Company.

Alma Draft Gear Corporation, Carl E. Alma, president, offices in Bowery Savings Bank Building, 110 East Forty-second Street; Potter, Hamilton & Butler, brokers.

E. Perry Seeley Company, store in 14 Ninth Avenue; Durosa Company, broker.

David Prensky, store in 729 Broadway, at $25,000 rental; Milton Kolbert, Inc., floor in 498 Seventh Avenue, at $22,000 rental; Orinoka Mills, Inc., floor in 130 Madison Avenue, at $60,000 rental; Silver Rod Stores, space in 140 East Eighty-sixth Street, at $125,000 rental; S. Goodman, store in 3,020 Broadway, at $30,000 rental; S. B. Greenberg & Bro., store in 431 East Tremont Avenue, at $60,000 rental; Adams & Co., brokers.

Louis Kosolowsky, loft in 238 West Thirty-fifth Street, for long term; Myer Cohen & Sons and Berley & Co., brokers.

Edgeworth & Gordon, machinists, store in 329-37 West Thirty-eighth Street; Albert Riepoli, drugs, corner store at 729 Fourth Avenue, Brooklyn; arranged for long terms by M. L. Vogel & Co.

Edward Hoffman, certified public accountant, in Lincoln Building, under construction at 60 East Forty-second Street; Hooker Electrochemical Company, additional space on fifty-first floor of same building, to supplement offices occupying forty-ninth floor; Pease & Elliman, brokers.

Julius Dress Shops, Inc., for new link in chain, store in 733 East Tremont Avenue, at total rentals of about $35,000; Steinholz & Swedlier, brokers.

Howard Bonner, for employment agency, second floor in new building at 1 Willoughby Street, corner of Adams Street, Brooklyn; arranged for Silver & Lubeck, Inc., for long term, by Henry Culligan & Co. The building is now completely rented.

Department store, space in 336 Grand Avenue, Long Island City, for long term, from George Lambrinos; William A. Krahe & Son, Inc., brokers.

Bludworth, Inc., in 70 Fifth Avenue; Dionys Ghitat, in 480 Fourth Avenue; Carstens & Linnstin, brokers.

Ted Lewis Shoppes, Inc., manufacturer of young men's clothing, floor containing 15,000 square feet in 135-139 West Twenty-sixth Street; Brett & Wyckoff, brokers.

Dry Ice Corporation, larger quarters in the Vanderbilt Concourse Building, 52 Vanderbilt Avenue, from the Bahama Realty Corporation; Cushman & Wakefield, Inc., brokers.

APARTMENT LEASES.

Clinton Davidson, president of Estate Financing Corporation, in 1,200 Fifth Avenue; Keith Lorenz, in 277 Park Avenue; Radley Watts, in 115 East Eighty-fourth Street; Miss Rosamond Roberts, in 136 East Sixty-third Street; Douglas L. Elliman & Co., brokers.

Marie Dufresne, manufacturing jeweler, in 156 East Thirty-seventh Street; Mrs. Alice K. Morris, in 240 East Seventy-fifth Street; Mrs. Louise A. Wood, in 129 East Ninety-fourth Street; Gustav Scheib, in 167 East Eighty-second Street; Pease & Elliman, brokers.

Miss Katharine A. Todd, in 312 East Forty-eighth Street, from Ogden Goelet estate; Seaman & Sergeant, brokers.

Miss Gertrude Meyer, in 426 East Fifty-first Street; Richard L. Scott, in 444 Park Avenue; Ralph W. Wallace, in 115 East Eighty-sixth Street; Payson McL. Merrill Company, brokers.

Miss Alice A. Frankes, in 127 East Seventy-second Street; Dr. Abel G. Bakhtian, in 226 East Eighty-second Street; Duff & Conner, brokers.

Miss Catherine Donovell, in 301 West Nineteenth Street; Miss Mary E. A. Drummond, in 829 West Twenty-first Street; James N. Wolfe & Son, brokers.

Lieut. Commander Rania F. Mouchly, U. S. N., and W. Taylor Putney, New York University instructor, in Spanish Gardens, Jackson Heights, Queens.

J. E. Lamps, in 20 West Eighty-sixth Street; E. I. Boyd, in 66 Riverside Drive; P. B. Kaufman, in 240 West End Avenue; Hawson & Hobbs, brokers.

Dr. Scott R. Edwards, in 36 West Fifty-ninth Street; Mrs. K. E. F. Blood, in 17 East Eighty-second Street; Ruberth & Huberth, brokers.

William Loeb, in 115 East Fifty-third Street; George Fistakos, in 245 East Sixty-sixth Street; Talbot & Taylor Jr., brokers.

Sam Jacobowitz, in 1,000 Fox Terrace, in 175 West Seventy-sixth Street; Jay Wilmark, in 336 Central Park West; I. J. Fox, Inc., brokers.

E. Parente, in 31 Third Avenue; Carl M. Casey, in 642 Lexington Avenue; Charles F. Noyes Company, brokers.

William H. Baker Greenwich Corp., in 70 East Seventy-ninth Street; Bartow L. Rentwich, Inc., broker.

Miss Dorothy Newman, in 340 West Ninety-ninth Street; Harry Phillips, in 225 West Seventy-sixth Street; Sharp & Randall, brokers.

Edgar Johnson, in 17 Charles Street; Jan Strang, in 143 West Fourteenth Street; Douglas Conner, Inc., brokers.

Dr. Clarke; G. Randler, in 220 East Seventy-fifth Street from the Tishman Realty & Construction Company; Miss Alexander, Isaac Moyer, in 320 Seventh Avenue from the 500 Seventh Avenue Corporation; the Burgoyne Hamilton Company, broker.

BRONX PROPERTIES SOLD.

Realty Managers Sell Taxpayer Blockfront.

Realty Managers, Inc., Frank Begrisch Jr., president, sold the blockfront on the south side of West Kingsbridge Road, between Grand and Aqueduct Avenues, to an investor. C. J. C. Muller was the broker. The site is improved with a taxpayer.

The Namlin Realty Corporation sold the plot 50 by 100 feet on the east side of White Plains Road, 131 feet north of Eastern Boulevard, through the H. Oscar Company, as broker.

A client of John D. Connaughton, Inc., broker, bought 200 feet on Baychester Avenue, corner of Albany Avenue, and also having a frontage of 300 feet on Vine Street. The seller was T. Hayes.

Club League to Move Friday.

The New York League of Girls Clubs will enter on Friday its new clubrooms in the fifteen-story apartment hotel for women just completed by the organization at 328-34 East Fifty-sixth Street, it was announced yesterday. The club is utilizing the first and second floors of the building. The remainder of the structure, consisting mostly of apartment units of two rooms and baths, will not be open for occupancy until Dec. 1. The new building was erected by Joseph Siegel from plans by Sugarman & Berger.

Land Bank is Loan League Topic.

"The Land Bank of the State of New York" will be the topic of discussion at the November meeting of the Metropolitan League of Savings and Loan Associations tomorrow in the Hotel Belmont. Functions of the Land Bank will be outlined and the advisability of broadening its activities discussed.

AUCTION RESULTS.

By JAMES E. MURPHY.

Avenue A, 24x95.6, five-story tenement and stores; due, $9,000; taxes, &c., $873; to Henry Gerken for $16,750.

White Plains Avenue, east side, 104 feet north of Allerton Avenue, 100x100; due, $50,000; taxes, &c., $1,004; mortgage, $10,000; to Amber Building Corporation, plaintiff, for $10,100.

White Plains Avenue, 2,918, 125x100; due, $45,500; taxes, &c., $900; mortgage, $40,000; to Fred W. Rogers, plaintiff, for $198,250.

Holland Avenue, west side, 237 feet north of Pelham Parkway, 25x100; due, $3,304; taxes, &c., $125; to Amber Realty Corporation, plaintiff, for $2,100.

East 224th Street, 565, 25x114; due, $3,735; taxes, &c., $145; to Mol Davis for $4,850.

By DANIEL GREENWALD.

Jackson Street, 47-49, southwest corner of Cherry Street, 48.2x76.3, two two-story tenements and two-story stable; due, $5,500; taxes, &c., $2,612; to Max Hess; to Harold Briggs, plaintiff, for $12,850.

BRONX PLANS FILED.

1652 Street, northwest corner of Melrose Avenue, one-story service station; Athen Realty Company, Inc., owner; M. W. Del Gaudio, architect; cost, $8,000.

Watson Avenue, north side, Leland to Theriot Avenue, eight two-story dwellings; Jayten Realty Corporation, owner; J. A. Levy, architect; cost, $96,000.

Ampere Avenue, north side, twenty-five feet east of Library Avenue, one-story dwelling; F. Piccolo, owner; L. Picciotta, architect; cost, $2,000.

WESTCHESTER DEALS.

Lawrence Farms, Inc., sold a new brick house on an eight-acre plot in the southerly section of the Lawrence development in Mount Kisco. Julia Beverley Higgens was the broker.

Arthur McClure Boal, a Chicago attorney, has leased for a term of years a residence on Nysc Avenue, Pelham Heights, from Margaret Kelleher. Murray B. Parks arranged the lease.

LATEST REALTY FINANCING.

Campagna Obtains $1,088,000 on New Park Avenue Cooperative.

Anthony Campagna has obtained a $1,088,000 first mortgage loan on the fourteen-story cooperative house recently completed at the northeast corner of Park Avenue and Eighty-fifth Street, on a plot of about 10,000 square feet. Hughes & Hammond were the brokers.

Other recent financing includes the following:

Manhattan.

Four studio and apartment buildings at 127-35 West Forty-ninth Street, $195,000, to Federated Trading Corporation, Edward N. Hartstein, president, through Douglas L. Elliman & Co.; four-story apartment at 170 East Ninety-sixth Street, $25,000, to Brookside Homes, Inc., through Quinlan & Leland; six five-story store and apartment buildings at northeast corner of Hudson and West Ninth Streets, $75,000, to Salvatore De Martino, through Quinlan & Leland; four-story business building at 353 East Seventy-eighth Street, $30,000, to Redar Corporation, David Milton, president, through N. E. Phaipf; four-story flat with stores at 1,686 First Avenue, $21,000, to David Patchen, through Leo J. Margolin; two dwellings at 133-35 West Ninety-seventh Street, $25,000, to Anna Worzesk, through Clara Palumbo, advanced by New York Title and Mortgage Company.

Southwest corner of Amsterdam Avenue and 108th Street, to be improved with a sixteen-story apartment house, $600,000 for six years at 6 per cent and 5½ per cent for the 200 West 108th Street Corporation, Jacob Schultz, president; Slawson & Hobbs, brokers.

Bronx.

Five-story apartment house at 241 East Mosholu Parkway North, $115,000, to Pincus Weber; Quinlan & Leland, brokers.

One-story garage on south side of Westchester Avenue, 365 feet east of Bronx River Avenue, $20,000, to Monroe Manor, Inc., A. Kleinrock, president; two-family dwellings on east side of Liebig Avenue, 25 feet south of 285th Street, $18,000, to Harold Goldstein; Jacob and Emil Lettner, Inc., brokers.

Six-story apartment house at 940 Tiffany Street, $160,000, for the Tiffany Arms Corporation, Nathan Bandler, president; William A. White & Sons, brokers.

REAL ESTATE NOTES.

P. H. Ludlow & Co. assembled for Vivian Gerard, 100 Sixth Avenue Corporation the properties at 29-31 Bleecker Street and 37-39 Thompson Street, including the plot fronting on the south side of Watts Street, which were recently reported bought by Mr. Green for a fifteen-story business building.

The State Title and Mortgage Company reports 31 loans and extensions totaling $979,500 on homes and buildings located in Queens, Brooklyn and the Bronx.

FOR SALE IN PARIS.

Big building of 6 floors; built over about 1100 metres in aristocratic and commercial part of Paris. Would suit petrol, motor car business or any other trade owing to its very convenient situation and arrangement of premises. Lift—Electric Light—Telephone with 75 lines—Large Basements. Large Covered Court Yard—Water and Gas—Central Heating—New and first class construction.

PRICE, $850,000.

Apply to Alex. & Pierre Fournier, Architects.

MANHATTAN FACTORIES.

FACTORY AND WAREHOUSE BUILDINGS

FOR SALE OR LEASE

West 50th and 51st Streets
Between 11th and 12th Avenues

BUILDING "A"
6 Stories 47,000 sq. ft.
BUILDING "B"
6 Stories 60,000 sq. ft.
BUILDING "C"
6 Stories 42,000 sq. ft.
BUILDING "D"
3 Stories 21,000 sq. ft.
BUILDING "E"
6 Stories 133,000 sq. ft.
SITE "F"
Vacant Plot 5,000 sq. ft.

All OR PART OF 300,000 SQUARE FEET, may be bought or leased separately. Units of 10,000 sq. ft. or more are available. All buildings are of mill construction, sprinklered, fully equipped and suitable for almost any type of manufacturing and warehousing. Immediate possession.

GROSS & BROWN COMPANY
AGENT
270 MADISON AVENUE CALedonia 7800

REAL ESTATE AT AUCTION.

A. James B. Murphy Auction
Executor's Sale
to close the estate of
JAMES COCHRANE, Dec'd
By order of Henry D. Cochrane, Executor and Trustee.
65 East 11th St.
(formerly the Hotel Bradford)
Bet. Broadway & University Place
a five-story and basement brick building with a store (just off Broadway).
PLOT: 27 x 103.3
to be sold at
AUCTION TOMORROW
Thursday, Nov. 14th, 1929
Exchange Salesroom, 20 Vesey Street, 12 o'clock noon
Brennan, Bryan & Clark, Attys., 32 South Broadway, Yonkers, N. Y.
James B. Murphy
(INCORPORATED)
Real Estate Auction Specialist
217 Broadway, N. Y. C. Tiffany 3961

REAL ESTATE WANTED.

CASH FOR Store Property
$50,000 to $200,000
Available for quick cash store property. Have a customer for 5 or 6 parcels.
GEORGE A. BOWMAN, INC.
20 West 42nd St. Longacre 6197

CONSULT THE FOREMOST REAL ESTATE DIRECTORY to buy or sell a home, to rent an apartment or an office—the real estate pages of The New York Times.—Advt.

MORTGAGE LOANS.

$1,000,000 TO LOAN
ON
2nd Mortgages
Mid-Manhattan Properties
Quick Action
SAMUEL BARKIN & SONS
42 WEST 39th ST. BRYant 2328

REAL ESTATE.

967 BROADWAY HESS 125th St. Al Gorgeous Mortgages

MANHATTAN.

FOR RENT
Store, Basement and Sub-Basement
568-578 Broadway
50x200
Sprinkler Interior Elevator
Corner Lofts
15,000 sq. ft.
Sprinkler
ALBERT B. ASHFORTH, Inc.
12 E. 44th Street Mu. Hill 2100

MANHATTAN FACTORIES.

Quiet, Light Offices

An aristocrat among buildings in a dominant location. Completed February, 1930.

Whole floor areas from 33,770 to 8,015 sq. ft. or divided to suit.

You are invited to visit the building. Elevators now running.

MANHATTAN.

for Corporations and Law Firms

THE firm with offices in the new Lincoln Building is fortunate indeed. No equally beautiful building offers the same opportunity for concentration.

More important still, oversized windows bring every foot of space within the day-light penetration area.

The Bar Association and the Library are two short blocks away, all courts are within a few minutes ride, and subways may be entered directly from the building.

Portfolios and floor plans have been prepared especially for lawyers, and also for business firms. Have your secretary write today for full information.

This Building dominates the Grand Central Zone—floor space 927,000 square feet.

THE NEW LINCOLN BUILDING

FORTY SECOND STREET AT MADISON AVENUE
53 STORIES FACING GRAND CENTRAL

PEASE & ELLIMAN INC.
Renting Offices 51 East 42nd Street
Telephone Vanderbilt 10447, Department A
MAIN OFFICE 460 Madison Ave. New York City BRANCH OFFICE 55 Liberty Street
Dwight P. Robinson & Co., Inc., Builder
J. E. R. Carpenter, Architect

Broadway
—SUBLET—
OPPOSITE CAPITOL THEATRE
Corner 51st St.
Entire 2nd floor (ground floor entrance) 8,000 sq. ft., 250 ft. of show windows fronting Broadway, 51st St. and 7th Ave. Lease 5½ years. Will renew. Schmidt, 380 5th Ave., Suite 1912. Tel. Bryant 6484.

Exceptional office space at very low rents
1140 BROADWAY
(Corner 28th Street)
374 to 1000 sq. ft.
230 FIFTH AVE.
(Corner 27th Street with another entrance at 1150 Broadway)
848 to 3600 sq. ft.
also entire 16th floor of 20,000 sq. ft. gross
These buildings are first class in every respect, featuring splendid service, excellent light and fine transportation. Immediate possession. Apply on premises or to Bing & Bing, Inc., 119 West 40th Street. Penn. 4180.

FOURTH FLOOR
TO LET
Total 21,000 sq. ft.
15-FOOT CEILING
11-15 Union Square
S. W. COR. 16th ST.
I. R. T. and B. M. T. Subway Stations at 14th St.
Full Commission to Brokers
BASTINE & CO. Inc.
112 E. 19th ST. Algonquin 7520

DESIRABLE 2nd FLOOR IN THE ARCADE BUILDING
30-4 WEST 33rd ST.
THRU TO
29-35 WEST 32nd ST.
15,000 SQ. FT.
ALSO
A FEW OFFICE UNITS
IMMEDIATE POSSESSION
ADAMS & CO. INC.
1107 Broadway Chelsea 2400
Representative on Premises

OFFICES & SALESROOMS
Near Hotels, Dept. Stores and Penn. Terminal
123-5 W. 33d St.
Floors 50x100, will divide. Building entirely renovated. Elevator, sprinklers. Reasonable rentals.
Spear & Co.
225 Fifth Ave. Ashland 4200

FLOORS
For Immediate or February Possession

463 Seventh Ave. (Arsenal Bldg.) 2d fl. 20,000 sq. ft.
Also units 5,000 sq. ft. up.
695-709 Sixth Ave. 3rd & 5th (Top) floors, 35,000 sq. ft. ea.
220 Fifth Ave. 14th & 15th floors 56x127
Smaller office units.
212 Fifth Ave. 5th & 6th floors 8,200 sq. ft.
Smaller office units to suit.
442 Fourth Ave. Floor 74x86
145-9 W. 30th St. 9th & 10th floors 75x98
Also divided units.
44-50 W. 28th St. 16th (top) floor 100x98
Also divided units.
144-52 W. 27th St. Floor 68x98
127-9 W. 27th St. 5th floor 50x115
Also divided units.
31-7 W. 27th St. 3rd & 10th floors 100x98
38-44 W. 26th St. 5th & 6th floors 60x98
137-9 W. 25th St. Floors 66x98
Also divided units.
133-41 W. 21st St. 9th floor 100x98
2nd & 3rd floors 50x98
133-7 East 16th St. 2nd to 6th floors 69x92
15-17 East 16th St. 7th & 12th floors 50x92
116-18 W. 14th St. 5th & 6th floors 50x103
For full details, call
225 Fifth Ave. Spear & Co. Ashland 4200

Buildings TO LET
567 to 573 GREENWICH ST.,
Cor. King St.
3 story and basement, 75x90.
Sprinklered, elevator, steam heat.
157 CHAMBERS ST.
3 story and basement, 25x75.
Elevator.
Lofts TO LET
451-3 GREENWICH ST.
Cor. Desbrosses St.
6th loft, sprinklered, elevator, heat.
288 HUDSON ST.
Cor. West Houston St.
4th loft, 25x100. Sprinklered.
292 HUDSON ST.
Top loft, 25x80, sprinklered.
Apply Corporation of Trinity Church, Room 1002, 72 Wall St. Tel. 8621 BOWling Green

FOR SALE CLUB HOUSE
17 West 56th Street
Twenty Rooms & Five Baths
Apply
Horace S. Ely & Company
76 William Street JOHn 0222

1834 BROADWAY
CENTRAL PARK
for your front yard
STORES
2nd Floor Stores
OFFICES
Unexcelled Commanding View. Unobstructed view and light. Refrigerated water. Towel service. Subway entrance in building. All outside offices. Reasonable Rents.
2 COLUMBUS CIRCLE
Apply on premises, your own broker, or
HUBERTH & HUBERTH
2 COLUMBUS CIRCLE CIRCLE 7870

REAL ESTATE—Suburban Cities and Towns.
"MONTESANO"
Virginia Colonial Estate
Near Charlottesville.
We have just been commissioned by an owner and the widow to sell at once one of the most beautiful country homes in that much-sought-after region. Write for plans, terms and description.
RIAN T. FORD & CO.
Lynchburg, Virginia.

EAST SIDE APARTMENTS.

Inspection of our

7 Room

AND SPECIAL

6 Room

apartments is invited and comparison with values offered elsewhere is suggested

277 Park Avenue

[47th TO 48th STREETS]

Douglas L. Elliman & Co. INC.
Managing Agent

15 East 49th Street — Plaza 9200

Branch office on premises—Telephone Wickersham 7600

EAST SIDE APARTMENTS.

Announcing

the Opening

Just East of Washington Sq.

11 Waverly Place East

New 12-Story Building

Inspection Cordially Invited

You Still Have a Choice of Suites

1 Room $70 up
2 Rooms $85 up
3 Rooms $125 up

all apartments have built-in serving pantries

PENT HOUSE SUITES
1, 2 and 3 Rooms

General Electric Refrigeration
Colored Bathroom Fixtures
Full Uniformed Service
Roof Terrace For All
Telephone Facilities
Excellent Restaurant
Selective Tenancy
Radio Outlets

Renting Agent on Premises

H. S. HILLYER & CO.
10 5th Ave. at 9th St.
STuyvesant 4044

70 E. 77th St.

Between Park & Madison Aves.

An established building — exclusive section

8 ROOMS, 3 BATHS
3 Master Chambers

Woodburning fireplaces, numerous closets, all conveniences.

Representative on Premises
PLAza 6712
Brokers fully protected

110 W. 55th St.

4 ROOMS, BATH
(EXTRA LAVATORY)
3 ROOMS, BATH

Completely equipped kitchens—some apartments with real fireplaces.

Representative on Premises
PLAza 6712
Brokers fully protected

EAST SIDE APARTMENTS.

Apartments of Distinction

Exceptional Values

10-11-12 Rooms

7th Ave., 853, Cor. 55th St. *The Wyoming* $5000-$6000
86th St., 161 West..... 5000

9 Rooms

7th Ave., 853..... 4300
86th St., 151 West..... 4500

8 Rooms

Park Ave., 1111..... 5000
7th Ave., 853..... 3300
86th St., 161 West..... 4200

7 Rooms

96th St., 65 East..... 3500
7th Ave., 853..... 4000
86th St., 151 West..... 3500
89th St., 251 West..... 2500
91st St., 215 West..... 2700

6 Rooms

Park Ave., 1192..... 4000
89th St., 115 East..... 2700
7th Ave., 853..... 2400
89th St., 251 West..... 2100

5 Rooms

80th St., 151 East..... 2400
96th St., 65 East..... 1800
72nd St., 310 West..... 2400
74th St., 244 West..... 2000
91st St., 215 West..... 2000

4 Rooms

89th St., 115 East..... 1600
72nd St., 310 West..... 1900
91st St., 215 West..... 1700

3 Rooms

89th St., 115 East..... 1400
11th St., 55 West..... 1400
72nd St., 310 West..... 1800

2 Rooms

50th St., 135 East..... 1300
11th St., 55 West..... 1300
72nd St., 310 West..... 1300

1 Room

50th St., 135 East..... 900

REDUCED RENTALS FOR IMMEDIATE LEASES

A complete list of all East and West Side Apartments mailed to you upon request.

BYRNE & BOWMAN
30 East 42d St. — Vanderbilt 2371

JACKSON HEIGHTS

Immediate Inspection Invited

Hourly maid service arranged

7 Rooms—3 Baths
From $190 to $300

6 Rooms—3 Baths
From $160 to $220

5 Rooms—2 Baths
From $125 to $150

4 Rooms—1 Bath
From $95 to $120

3½ Rooms—1 Bath
From $75 to $100

"Under Queensboro Corporation Management."

THE QUEENSBORO CORPORATION

NEW YORK OFFICE
12 East 41st St.
LExington 2530

JACKSON HEIGHTS OFFICE
82d St. (Old 25th) & Polk Ave.

Visit Jackson Heights today by 5th Ave. Bus No. 15 to Jackson Heights. Office (open Sat. & Sunday) or L.I.R.R. Passengers from Grand Central Station or E. M. from Times Square to Jackson Heights Station. Telephone HEWlett 6000.

Ready for Occupancy
15 Story Housekeeping

New apartments on a quaint old square. The New York of bygone days offers the comfort of easy accessibility and an exclusiveness all its own.

WARREN HALL

166 Second Avenue
at Stuyvesant Place (10th Street)

2 Rooms . . $60 up
3 Rooms . . $100 up

VERY LARGE ROOMS
24 HOURS' SERVICE

Also Roof Terrace Apartments

Agent on Premises
Tel. ALgonquin 4122
Main Office COLumbus 3129
OWNER MANAGEMENT

STORES

Grand Concourse
Southeast Corner
Fordham Road

Two double stores, 30 and 14 feet wide, are for lease for immediate occupancy. Inspection and investigation are invited.

MAX N. NATANSON
522 Fifth Avenue
TELEPHONE VANDERBILT 0586
or your own broker

140 EAST 81st ST.

4-6 ROOMS
Most Attractive Rentals

Exceptional Apartments
New Corner Building

Apply Manager on Premises
or
Ashland 5942

EAST SIDE APARTMENTS. EAST SIDE APARTMENTS.

Only a few apartments left —but choice ones —at modest rentals

The Buchanan was finished in September. Today it is almost entirely rented and occupied. There are a few 3, 4 and 5 room apartments still to rent.

There are also two 3-room apartments and two street stores available in private houses adjoining.

Immediate occupancy.

The BUCHANAN

155 East 47th Street or 160 East 48th Street

Apply on premises

14 East 47th Street — Wickersham 5500

WEST SIDE APARTMENTS.

West Side Apartments

with mechanical refrigeration

BING & BING BUILDINGS
MODERATE RENTALS

321 West 55th St.
(Block West of Broadway)
3 & 4 ROOMS
Full housekeeping

350 West 55th St.
(Block West of Broadway)
1, 2 & 3 ROOMS
From $62.50 per month
Full housekeeping

1 West 68th St.
(Corner Central Park West)
7 ROOMS

312 West 71st St.
6 ROOMS (duplex)

310 West End Ave.
(Corner 75th Street)
5 ROOMS
with Dining Alcoves

Astor Apartments
235 West 75th St.
230 West 76th St.
(Corner Broadway)
6 & 7 ROOMS

425 West End Ave.
(Near 80th Street)
9 ROOMS

2 West 83rd St.
(Corner Central Park West)
7 ROOMS

216 West 89th St.
(Corner Broadway)
6 & 7 ROOMS

434 West 120th St.
(Corner Amsterdam Ave. facing Columbia University Campus)
2, 3 & 4 ROOMS
Full housekeeping

45 Tiemann Place
(Between Broadway & Riverside Drive. One block below 125th St. & Broadway subway station)
2 & 3 ROOMS
Full housekeeping

First mortgage money available, amounts $10,000-$100,000, on centrally located improved property. Ames & Company, 420 Madison Av.

EAST SIDE APARTMENTS.

East Side Apartments

with mechanical refrigeration

BING & BING BUILDINGS

210 East 73d St.
2 & 3 ROOMS

215 East 73d St.
4 & 5 ROOMS
Dining Alcoves
Also Doctor's Office
street entrance

993 Park Ave.
(Corner 84th Street)
3 & 10 ROOMS

1000 Park Ave.
(Corner 84th Street)
8 ROOMS
Also 4 ROOM Doctor's Suite
separate street entrance

110 East 84th St.
(Near Park Avenue
2 ROOMS
Serving Pantry
Suitable for physician

1009 Park Ave.
(Near 84th Street)
9 ROOMS (Maisonette)
12 & 13 ROOMS
each occupying
an entire floor

129 East 82nd St.
(Corner Lexington Avenue)
6 ROOMS

Apply at buildings or

BING & BING, INC.
119 West 40th Street
Pennsylvania 4180

1435 LEXINGTON AVE.

Corner 96th Street

6 & 7 ROOMS, 3 BATHS
4 ROOMS, BATH
(Extra Lavatory)
2 ROOMS, BATH
(Including Kitchen)

Modern Rentals—Large Rooms, Spacious Closets.

Representative on Premises
PLAza 6712
Brokers fully protected

WEST SIDE APARTMENTS.

"THE CORNWALL"

255 W. 90th St.

N. W. COR. BROADWAY

7 · 8 · 9 Rooms
3 BATHS

Most attractive Rental in this Locality

Apply on Premises or
Judis & Silverson
52 Vanderbilt Avenue
Telephone • Murray Hill 5993

801 West End Ave.

N. W. Cor. 99th St.

3 rooms & bath, $900 up
4 rooms & bath, $1700 up
6 rooms & bath, $1600 up

Electric Refrigeration
AGENT ON PREMISES

Beautiful Apartments

Facing Hudson River and Park
Free bus service to the subway

1314-1336 RIVERSIDE DRIVE
(SOUTH OF 181ST ST.)

3 Rooms $50-$75 — 4 Rooms $65-$95
5 Rooms $70-$110

315 W. 102 St.

ATTRACTIVE

3 & 4 Rooms

Automatic Refrigeration — $1200—$1800

Representative on premises or
GEORGE W. SASSE
2096 8th Ave. — Monument 6820

WESTCHESTER APARTMENTS.

SUBURBAN

APARTMENTS AND COUNTRY ESTATES
Managed
Rented
Sold

KENNETH IVES MANAGEMENT

Bar Building, White Plains, N.Y. — White Plains 5444
17 East 42 St., New York, N. Y. — Murray Hill 6037

Real Estate Management.

Management, efficient, economical, apartments, business properties; our renting department will place your property on paying basis; established 1885.
AMES & COMPANY,
420 Madison Av. — Wickersham 3500.

REAL ESTATE BROKER desires apartment house management, furnished room houses and leasing. Stern, 186 Remsen St., Brooklyn. Triangle 1230.

Mortgage Loans.

SECOND AND THIRD MORTGAGES. All amounts; New York and suburbs. Prompt decisions. Principals only.
SAGE MORTGAGE CORP.,
31 Chambers St., New York.

TITLE COMPANY guaranteed mortgages, certificates purchased, mortgage loans made, improved or acreage. Alliger, 293 Madison Av. Caledonia 3027.

Mortgages For Sale.

$7,500 FIRST mortgage, due January, 1933, modern new residence, large plot, at Newburgh; worth double; immediate sale, 10% discount. K 230 Times.

FOR SALE—Prudence guaranteed bonds bearing 5½% interest, due 1961. Address W 623 Times Downtown.

Mortgage Loans Wanted.

WANTED—$4,000 first mortgage on 7-room one-family, Annandale, S. I., plot 40 by 100; builder has just completed house, modern every detail; liberal bonus for 3-year loan. S 239 Times.

WANTED—$20,000 second mortgage, covering 2 Brooklyn properties appraised at $120,000; present $16,000 first mortgage held by Title company. M. Feigel & Bro., Inc., 185 Wooster St., New York City.

CORPORATION wants $9,000, 2d Av., 20s. Fund, 1,200 Lexington (30th). Atwater 4662.

Houses—Manhattan & Bronx.

54TH ST., 44 WEST—To lease for term of years, four-story basement dwelling; 12 rooms, 3 baths. Ernest T. Bower, 271 West 125th St.

57TH WEST (Park Block)—Five-year lease, $333; sixteen rooms, six baths; several offices; principals. Brown, Chickering 5296.

93D (Park-Madison)—American basement, 16.8x100; 16 rooms, 5 baths; $55,000. Warren L. Marks, 12 East 41st.

HENDERSON PLACE (at East River and 86th St.)—Most fashionable part of the east side; 3-story and basement, newly renovated; will sell on easy terms. Endicott 1718.

HENDERSON PLACE (at East River and 86th St.)—Attractively furnished 6-room house; electric oil burner; rent for season or Oct. 1; also unfurnished. Endicott 1718.

RIVERSIDE DRIVE, 337 (corner 106th)—Well financed; must sell; will sacrifice for $95,000. Owner. Phone John 1905.

9-ROOM beautiful house, garages; sale or lease; cash, reasonable. Longacre 1671.

Houses—Staten Island.

PICTURESQUE COTTAGE, fireplace, improvements, attractively furnished; large plot; magnificent view; garage; sell; $50 monthly; unfurnished if desired; sun porch. Telephone 1719 Deegan Hills.

"The New York Times has been an inspiration to the journalism of the United States and has proved that newspaper character pays large dividends in public appreciation."—*C. K. Blandin, Publisher St. Paul Dispatch and St. Paul Pioneer Press.*—Advt.

EAST SIDE APARTMENTS.

1200 FIFTH AVENUE

North Corner of 101st Street

5 ROOMS, 3 BATHS

Southern exposure. Overlooking the Park. Also 6 and 7 room apartments available. Rentals from $2500. Exceptionally large rooms. Immediate possession.

Douglas L. Elliman & Co.
Renting Agents

Representative on Premises
15 East 49th St. — Plaza 9200

Houses—Queens & Long Island.

BROADWAY-FLUSHING—Beautiful 9-room house, 3 baths, 2 fireplaces, enclosed porch; 2-car garage, large plot; unusual opportunity; bargain; furnished if desired. DALY'S AGENCY, Flushing 3300.

FOREST HILLS—$9,000 buys solid brick house, garage, parquetry tiling; near Forest Hills station, 15 minutes; $65 monthly principals. McMeans, Corn Exchange Bank Building, 93-33 Sutphin Boulevard, opposite main L. I. station, Jamaica. Phone Jamaica 6016.

Houses—Westchester County.

BRONXVILLE—Houses and apartments of every size and price for sale and to rent. Send for illustrated folder.
WILLIAM P. WATSON, INC.,
139 Parkway Road, Bronxville 1178.

BRONXVILLE.
Houses and apartments of every size and description for sale or rent.
FIELD REAL ESTATE,
26 Fundfield Road. Bronxville 0500.

MOUNT VERNON—New group English and Colonial homes; $14,500; rent terms; Central Parkway above Grand. Vought Halpern, Bldrs.

MOUNT VERNON—First step in Westchester. Homes sale or rent. Anderson Realty Co., Mount Vernon, N. Y. Fairbanks 1497.

PELHAM MANOR—An unusually cheerful Colonial home in fine location; 9 rooms, porches, 4 first floor, 4 master chambers, 3 baths; 2 maids' rooms and bath; billiard room; 2-car garage; oil burner; large plot with good garden; price $35,000; owner moved away. Agents, Geo. Sherwood B. Parks, 1,315 Pelhamdale Av. Pelham 1120.

SCARSDALE (exclusive Murray Hill)—Beautiful all-brick Colonial; centre hall entrance, 1¼ acres, wooded and landscaped, flower gardens, 12 spacious rooms, 4 tile baths, top fireplaces, 4 master bedrooms, 2 maids' rooms, 2-car garage; every modern convenience; oil burner, brass pipes, &c.; an outstanding bargain at $65,000; inspection urged. Bensel Realty Corporation, 24 Post Parkway, Scarsdale. Tel. Scarsdale 3294.

SCARSDALE—$16,500.
Cozy, moderate-sized house, seven rooms, two baths, sun porch, slate roof; well built about four years ago; excellent condition inside and out; two-car garage; near schools. Particularly good value.
COOLEY REALTY COMPANY,
Popham Rd. (at sta.), Scarsdale. Tel. 1212.

TWO-FAMILY HOUSE FOR SALE—Owner leaving town; near schools and trolley, situated in private section, lot 58x100; house only three years old. Inquire of owner, 28 Parfet Av., New Rochelle, or call Watkins 3733. Ask for Mr. Douglas.

Houses—New Jersey.

ATLANTIC CITY, N. J.
SALE.
8 S. Baten Rouge Av., Ventnor.
12 rooms, 3 baths, garage; all modern, furnished or unfurnished; 15 minutes' walk to Ritz-Carlton.
HARRY F. McGETTIGAN.

GLEN RIDGE—40 minutes to business, modern Colonial home in setting many forest trees; best residential section Glen Ridge (adjoining Montclair); large plot; 9 rooms, solarium, 3 baths, wood fireplace; lavatory on 1st floor; 2-car garage; price $36,000; block from Ridgewood Avenue, near Bay Av. Phone Glen Ridge 0186.

HARRINGTON PARK, N. J.—Young couple will rent or share country estate; 1 hour out; reasonable. Stangler, Phone Closter 121J.

RUTHERFORD, Bergen County, N. J.—Free picture list houses for sale and rent. Write Van Winkle Co., Rutherford, N. J.

TEANECK—Rent 6 room house, sun parlor, garage; exceptional location; near high school; $75; buying option. Loraine 2172.

LOVELY new, 6-room house, textone finish; oil burner; all modern conveniences; easy reach of New York; must be sold at sacrifice; easy terms. 702A, T. 457 Broadway.

Houses—Connecticut.

JOHN CRAWFORD,
"Connecticut Exclusively."
7 East 42d St., N. Y. Res. Westport, Conn.

600 ACRES, house; lake stocked with trout; 70 miles; very low price.
Alfred Stone, 41 East 42d St.

Houses—Miscellaneous.

BEAUTIFUL camp, 7 blocks north of city, on Dixie Highway; cottage apartments, rooms, also clean grove for tents; large home on corner, filling station and store, paying business all through the year. Write 710 North Beach St., Daytona Beach, Fla.

RENTALS of HOUSES and APARTMENTS MIAMI BEACH AND MIAMI.
WRITE US YOUR REQUIREMENTS.
BRIGGS REALTY CO.,
649 LENOX AV., MIAMI BEACH, FLA.

Houses Wanted.

BUNGALOW or house, five or 6 rooms, in good commuting distance to Grand Central; give lowest price and full particulars. G 60 Times Downtown.

Lots—Manhattan & Bronx.

BUS TERMINAL.
LARGE VACANT LOT,
8th Av. and 42d St.
APPLY D. C. WEBB,
1CELAND,
826 8th Av. Broadway.

Lots—Brooklyn.

444 LOTS—40 minutes Times Square, 2 blocks subway; $600 each; extraordinary terms; experienced builder or developer; owner's agent, Robert Edgell, in town Thursday, Richmond Hotel, 70 West 46th; negotiation, principals, $10,000 cash.

Lots—Queens & Long Island.

GARDEN CITY.
Three choice building plots located best section Stewart Av., 80x100, $12,500; 100x170, corners, $21,500. Owner, 103 Stewart Av. Phone Garden City 4783.

LONG ISLAND CITY—Industrial block front, Queensboro Bridge, one block traffic artery, advertising possibilities. Z 2204 Times Annex.

SMALL FARM SACRIFICE.
$770; $75 Cash; $8 Monthly.
Suitable for Summer or week-end bungalow site; private bathing beach, streets, water, electricity. Owner, No brokers. Nevins 0713. Room 815, 1 Hanson Place, Brooklyn.

DEVELOPERS—600 lots, State road; most filled, graded; private bathing beach; 50-foot boulevard opened; electricity; small cash needed; principals only. Owner, 133 N. Y. Times Brooklyn Branch.

Lots—Westchester County.

PLEASANTVILLE.
AN unusual proposition to secure a fully improved and restricted home site within short walking distance of New York Central Station; cement roads, water, gas, &c., already installed; a beautiful wooded plot, 50x100, can be purchased for $1,100; cash to a responsible buyer 1 per cent, balance $11 per month; when you have paid 25 per cent in, we can arrange to have a home built which can be paid for like rent.
H. A. LOCKWOOD & CO.,
122 East 42d St., New York City.

Lots—New Jersey.

WILL sell out at cost last few lots left in one of best locations in Hudson Bridge; unusual opportunity. Box 702A, 1,457 Broadway.

Farms and Acreage—Westchester.

NORTHERN WESTCHESTER.
Beautiful wooded plot of a little more than two acres near one of the new parkways and within short ride to a prosperous village with stores, schools, churches, &c.; an ideal location for a vacation or week-end bungalow, also in a section where values should increase very rapidly; price to responsible party $2,000; if you can furnish proper references we will take as little as $100 down and then only $20 a month. Write Owner, Room 906, 152 East 45th St., New York.

Farms and Acreage—Connecticut.

PRIVATE LAKE, surrounded by wooded territory, for sale; near the towns of Madison and Clinton, Connecticut; 50 acres; $15,000. Edward S. Palmer, 70 Whitney Av., New Haven, Connecticut.

Real Estate for Exchange.

OPPORTUNITY.
Ideal for
Warehouse, Manufacturing, Laundry, Swimming Pool or Skating Rink.

200,000 SQUARE FEET
floor space (in one to five-story brick buildings), located on East 177th St. and West Farms Road; geographical centre of Bronx; ideal transportation facilities in all directions; immediately at property.

FRED'K FOX & CO., INC.
Caledonia 6200. 20 East 59th St.
Brokers Protected.

OWNER—3-story elevator apartment house, Bronx, fully rented, $30,000 mortgage, chattel equity $125,000 for free and clear lots; will deliver house subject to first mortgage of $140,000. S 322 Times.

HAVE 2 1-family houses with garages, 35-14 and 35-18 19th St., Flushing; not being able to attend to same will exchange for good first or second mortgages. Butterfield 2244.

LONG ISLAND, modern waterfront residence, commuting distance; free and clear; $35,000; for income property. Grants, 215 East 17th.

Apartment Houses.

Manhattan & Bronx.

2D AV. (SUBWAY), 8478, near 53d, cash $7,000, one mortgage. Adjoining 50th st. extraordinary bargain; act immediately. Furst, 1,260 Lexington (30th). Atwater 4662.

2D AV. (Grand Central)—Five-story; rent $7,000; 25 foot. Fabst, 2 Van Cleef St., Corona, Newtown 2710.

Apartment Houses Wanted.

OWNERS. BUILDERS.

We have clients with $10,000 to $75,000; if your price and terms are right, we will sell same.

HERMAN A. ACKER CORPORATION,
N. W. cor. Fordham Rd. and Kingsbridge Rd.
RAYMOND 2251.

DEEDS purchased at once for property threatened with foreclosure. Give full details. Nothing too small or too large. Confidential. Kaplan Agency, 130 Flatbush Av., Brooklyn.

Buildings and Factories.

Manhattan & Bronx.

8TH AV.—Best location between 42d and 50th Sts.; building 25x100; store and apartments to lease for term of years. S 511 Times.

31ST ST., 22 (between 5th Av., Broadway)—25x98.9; mortgage $35,000, standing; price $50,000. Laue, 5 Beekman St.

130TH, WEST—Warehouse, office and garage, recently renovated (30x66); three-story; equipped with new hardening rooms and automatic refrigerating plant; for sale or rent; exceptional location. Write Box 61B, 1,236 Knickerbocker, West 42d Bldg.

BROADWAY, 579-581—50x300; splendid speculative purchase; pay extra commission. Laue, 5 Beekman St.

EXCELLENT opportunity for manufacturers, garage men or warehouse men to secure up-to-date premises in Manhattan, built to fit their requirements; owner will remodel into any type building desired by substantial tenant able to give security on long-term lease; premises 60x31, on north side of 134th St., between 5th and Madison Avs.
OLCOTT, OLCOTT & GLASS,
170 Broadway.
Phone Cortlandt 1260.

FOR LEASE—3-story building, 20,000 sq. ft.; $10,000 year; suitable factory, warehouse or shipping; near West 32d St. Docks, railroad terminals, ferries.
JAMES N. WELLS' SONS,
191 9th Av. (22d). Chelsea 5266.

FOR SALE OR RENT, SACRIFICE.
241 EAST 60TH ST.—Entire building, formerly private house. Altered into stores and apartments. Live wire location. Main artery Long Island traffic. Regent 3422.

2-STORY brick building to lease; downstairs, garage; suitable any business or factory; upstairs 6 rooms. 1,504 Park Av., near 130th St. Ludlow 5000.

BRICK BUILDING, 27,000 ft.; elevator, heat; 226-228 East 144th St. Herbert Clark, Sound Beach, Conn.

FOR RENT—Buildings or lofts, 2,500 sq. ft. up; reasonable terms. Phone Regent 0343.

WAREHOUSE, sale-lease; 10,000 square feet; elevator; 3,000 capacity. 410 West 157th.

Brooklyn & Long Island.

JACKSON HEIGHTS—Four six-family houses, 100% modern, fully rented, on 82d St. and Burnside Av.; sacrifice; very little cash necessary. Owner, 34-24 71st St., Jackson Heights. Newtown 6345.

WALL ST. dis tr: must sell 40-family apartment house, best spot in Flushing; wonderful return; great possibilities for business; 200 feet on two main highways; will take about $30,000 above mortgages; opportunity like this comes once in a lifetime. Mr. Blenat, 78 Amity St., Flushing.

Apartment Houses Wanted.

OWNERS. BUILDERS.

We have clients with $10,000 to $75,000; if your price and terms are right, we will sell same.

HERMAN A. ACKER CORPORATION,
N. W. cor. Fordham Rd. and Kingsbridge Rd.
RAYMOND 2251.

DEEDS purchased at once for property threatened with foreclosure. Give full details. Nothing too small or too large. Confidential. Kaplan Agency, 130 Flatbush Av., Brooklyn.

Buildings and Factories.

Manhattan & Bronx.

8TH AV.—Best location between 42d and 50th Sts.; building 25x100; store and apartments to lease for term of years. S 511 Times.

31ST ST., 22 (between 5th Av., Broadway)—25x98.9; mortgage $35,000, standing; price $50,000. Laue, 5 Beekman St.

130TH, WEST—Warehouse, office and garage, recently renovated (30x66); three-story; equipped with new hardening rooms and automatic refrigerating plant; for sale or rent; exceptional location. Write Box 61B, 1,236 Knickerbocker, West 42d Bldg.

BROADWAY, 579-581—50x300; splendid speculative purchase; pay extra commission. Laue, 5 Beekman St.

EXCELLENT opportunity for manufacturers, garage men or warehouse men to secure up-to-date premises in Manhattan, built to fit their requirements; owner will remodel into any type building desired by substantial tenant able to give security on long-term lease; premises 60x31, on north side of 134th St., between 5th and Madison Avs.
OLCOTT, OLCOTT & GLASS,
170 Broadway.
Phone Cortlandt 1260.

FOR LEASE—3-story building, 20,000 sq. ft.; $10,000 year; suitable factory, warehouse or shipping; near West 32d St. Docks, railroad terminals, ferries.
JAMES N. WELLS' SONS,
191 9th Av. (22d). Chelsea 5266.

FOR SALE OR RENT, SACRIFICE.
241 EAST 60TH ST.—Entire building, formerly private house. Altered into stores and apartments. Live wire location. Main artery Long Island traffic. Regent 3422.

2-STORY brick building to lease; downstairs, garage; suitable any business or factory; upstairs 6 rooms. 1,504 Park Av., near 130th St. Ludlow 5000.

BRICK BUILDING, 27,000 ft.; elevator, heat; 226-228 East 144th St. Herbert Clark, Sound Beach, Conn.

FOR RENT—Buildings or lofts, 2,500 sq. ft. up; reasonable terms. Phone Regent 0343.

WAREHOUSE, sale-lease; 10,000 square feet; elevator, 3,000 capacity. 410 West 157th.

Brooklyn & Long Island.

LONG ISLAND CITY.
5,000 to 100,000 SQ. FT. SPACE.
IMMEDIATE OCCUPANCY.
OR WILL BUILD TO SUIT.
ROMAN CALLMAN COMPANY,
BRIDGE PLAZA, BELL WELL 7600

BUILDINGS—LOFTS—WAREHOUSE.

RAILROAD SIDING, FIRE PROOF.

200,000 SQ. FEET—LOW RENTAL.

BUILDINGS 30,000, 40,000, 65,000 SQ. FEET.
Six, eight and ten stories, all connected; lease entire or separate.

LOFTS—FORTY UNITS—3000 TO 32,000 SQ. FEET. On one floor, all connected, suitable any manufacturing.

WAREHOUSE, 200,000 SQ. FEET.
Storage space as low as 30c sq. ft. Good light, steam heat, live steam, 100% sprinkler, low insurance. Near freight terminal and docks. Full commissions to brokers. Write for complete details and floor plans.
FRANK DILLON,
65 JAY ST., BROOKLYN. Cumberland 3824.

MODERN, concrete, sprinklered factory building, 61,000 square feet, 3 stories; now available; good light, railroad siding, close to Borough Hall station of all transit lines; abundant labor supply; high-pressure steam and all other essentials available; rental rates and other details procurable from your own broker or
NEW YORK DOCK COMPANY,
44 Whitehall St., N. Y. C. Bowling Green 9139.

BUILDING EQUIPPED AS WET WASH LAUNDRY,
with artesian well; 1-story, 12,000 sq. ft. in heart of Flatbush; for sale or lease; terms to suit; 9,214 feet, 16th to 17th (near 4 Av.), Brooklyn. Apply on premises or Tarter, Davenport 3826.

TWO-STORY BRICK, 50x10. Sprinklers, elevator, light 3 sides, yard, low rent. Technical Service, Vitaphone 0473.

16,000 SQUARE FEET, one-story building, high ceiling; near Plaza; less than 50c. FRED G. RANDALL, INC. Stillwell 1518.

New Jersey.

LOFTS. Any kind. FACTORIES.
JERSEY CITY, HOBOKEN, UNION CITY.
Bernfeld, Inc., Union City, N. J., Union 2500.

Farms and Acreage—Westchester.

NORTHERN WESTCHESTER.
Beautiful wooded plot of a little more than two acres near one of the new parkways and within short ride to a prosperous village with stores, schools, churches, &c.; an ideal location for a vacation or week-end bungalow, also in a section where values should increase very rapidly; price to responsible party $2,000; if you can furnish proper references we will take as little as $100 down and then only $20 a month. Write Owner, Room 906, 152 East 45th St., New York.

Farms and Acreage—Connecticut.

PRIVATE LAKE, surrounded by wooded territory, for sale; near the towns of Madison and Clinton, Connecticut; 50 acres; $15,000. Edward S. Palmer, 70 Whitney Av., New Haven, Connecticut.

Real Estate for Exchange.

OPPORTUNITY.
Ideal for
Warehouse, Manufacturing, Laundry, Swimming Pool or Skating Rink.

200,000 SQUARE FEET
floor space (in one to five-story brick buildings), located on East 177th St. and West Farms Road; geographical centre of Bronx; ideal transportation facilities in all directions; immediately at property.

FRED'K FOX & CO., INC.
Caledonia 6200. 20 East 59th St.
Brokers Protected.

OWNER—3-story elevator apartment house, Bronx, fully rented, $30,000 mortgage, chattel equity $125,000 for free and clear lots; will deliver house subject to first mortgage of $140,000. S 322 Times.

HAVE 2 1-family houses with garages, 35-14 and 35-18 19th St., Flushing; not being able to attend to same will exchange for good first or second mortgages. Butterfield 2244.

LONG ISLAND, modern waterfront residence, commuting distance; free and clear; $35,000; for income property. Grants, 215 East 17th.

Apartment Houses.

Manhattan & Bronx.

2D AV. (SUBWAY), 8478, near 53d, cash $7,000, one mortgage. Adjoining 50th st. extraordinary bargain; act immediately. Furst, 1,260 Lexington (30th). Atwater 4662.

2D AV. (Grand Central)—Five-story; rent $7,000; 25 foot. Fabst, 2 Van Cleef St., Corona, Newtown 2710.

Taxpayers.

TAXPAYER and garage, 36,000 square feet, upper Broadway; leased to one tenant for 14 years; subject to good mortgages; price and terms right. Herman A. Acker Corp., northeast corner Fordham Road and Kingsbridge Road, Bronx.

SACRIFICE—Will dispose of one-story taxpayer at 1724 St. and Minford Place, Bronx, New York; 1st mortgage only; owner needs cash. Jacobs Emmanuel, 154 Nassau St., city. Beekman 9134-0183.

TAXPAYERS, fully rented, 100% location. Write Kobart, 540 East Fordham Road.

Lofts—Manhattan & Bronx.

3D ST., 49 WEST—22x104, daylight; $125; 9 Grand St., 197, 199 Hoe, daylight, $135; 27th St., 40 West, 21x—3270, Butterfield 2244.

26TH ST., 122 WEST—Extremely fine space for showrooms and light manufacturing; from 625 to 6,700 sq. ft. centre floor); surprisingly low rents; fine building, service and maintenance; unusually good shipping facilities. Apply Supt.

HOUSTON ST., 70 WEST—Lofts, 3,000 sq. ft.; 100% sprinklered; elevator; reasonable; free to February. Bilson, Chickering 9470.

MADISON AV., 1,600 (106th-21st)—Parlor floor loft, 55 ft., light, airy.

WEST ST. (near Rector)—Ground floor, basement, platform, electric elevator, steam heat; storage or any business. Lannon Bowling Green 9088.

Lofts—Manhattan & Bronx.

3D ST., 49 WEST—22x104, daylight; $125; 9 Grand St., 197, 199 Hoe, daylight, $135; 27th St., 40 West, 21x—3270, Butterfield 2244.

26TH ST., 122 WEST—Extremely fine space for showrooms and light manufacturing; from 625 to 6,700 sq. ft. centre floor); surprisingly low rents; fine building, service and maintenance; unusually good shipping facilities. Apply Supt.

HOUSTON ST., 70 WEST—Lofts, 3,000 sq. ft.; 100% sprinklered; elevator; reasonable; free to February. Bilson, Chickering 9470.

MADISON AV., 1,600 (106th-21st)—Parlor floor loft, 55 ft., light, airy.

WEST ST. (near Rector)—Ground floor, basement, platform, electric elevator, steam heat; storage or any business. Lannon Bowling Green 9088.

BROADWAY, 1,135—Several exceptional good small offices at very low nominal rentals; first-class maintenance, night elevator service. Apply on premises.

BROADWAY, bet. 57th and 58th Sts., CENTRAL MOTORS BUILDING, SHOWROOMS—SALESROOMS, LIGHT MANUFACTURING LOFTS, EXTREMELY LOW RENTS.

212 WEST 23D ST.
750-1,850 square feet.

16 WEST 22D ST.
325-1,300 square feet.

Fine buildings; high ceilings; fireproof; sprinklers; perfect service and maintenance; good locations; immediate possession. Apply premises or Bing & Bing, Inc., 119 West 40th St. Pennsylvania 4180.

LOFT, suite, 3,000 square feet, passenger, freight elevators; Holland Tunnel exit building, Burkleman, 48 Watts St. Walker 1980.

SUBLET (30 Irving Place)—Small, light space for light manufacturing; chance for real saving; excellent, well run building. See Supt.

DAYLIGHT LOFT, 4,000 square feet; large elevator, sprinkler, heat. Apply premises, 607 West 45d. Medallion 6600.

PINE LOFTS, $75.
Taylor Bldg., 29 West 23d. Gramercy 6000.

Offices—Manhattan & Bronx.

9TH AV., 175—FLATIRON BLDG.
Unexcelled location for district sales and executive offices; 10 transit lines within one block; rentals reasonable; evening inspections by appointment. Service and service unsurpassed; telegraph office and subway station in building; flexible units from 350 per month. ADAMS & CO. Inc. BLDG. MANAGER'S PHONE ALGONQUIN 6800.

5TH AV., 522 (at 44th St., Guaranty Trust Building)—Sublease ideal outside unit with north light, 275 square feet; also one of 550 square feet; immediate or May 1 occupancy at attractive rental. Apply Room 532, 522 5th Av.

5TH AV., 522—GUARANTY TRUST BLDG. Sublease 650 feet, 2 private offices and reception, facing street, excellent light; desirable rental. Baumeister-Baumeister, 522 5th Av. Murray Hill 3816.

5TH AV., 170 (Southwest corner 22d St.)—Light offices, various sizes, $45 a month up; full service. Supt. on premises or ADAMS & CO., 1,107 North Broadway. Chelsea 2000.

5TH AV., 220 (at 28th St., overlooking Madison Sq. Park)—1,500 sq. ft. of office space for immediate possession; also electric light and cleaning service included. Inquire Room 908. Ashland 0527.

5TH AV. (43d)—Small front office, independent hall entrance; furniture and service from adjoining suite optional. Vanderbilt 5191.

5TH AV., 307 (32d)—New building furnished, unfurnished; $75 up; reception room, telephone; complete stenographic service 14th floor.

5TH AV., 521 (43d, Lefcourt)—Large private office, beautiful suite; services optional; furnished or not. Suite 1212.

5TH AV., 246—Furnished office, stenographer, telephone messages taken; $40 monthly. Bruck.

5TH AV., 307—2 furnished offices for $30 monthly, includes service. Inquire Room 1205, 2-5 P. M.

5TH AV., 234—Offices, daylight; low rent; immediate possession. See building supt.

7TH AV., 370 (Penn Terminal)—16-story building; small and large offices; good light; also 12th floor; adjoining Pennsylvania station; no manufacturing. Apply agent.

7TH AV., 570 (41st)—Private office or desk room; reasonable. Room 901.

23D ST., 16 EAST, FACING PARK.
Private furnished offices, $15; stenotype desk space, $10, stenographic and telephone service included; mail and phone service, $3. Mr. Simon. Phone Stuyvesant 5426.

25TH ST., 37-39 EAST.
Near Madison Av., offices $30 a month up. Supt. on premises or ADAMS & CO., 1,107 Broadway. Chelsea 2000.

34TH ST., 225 WEST.
PENNSYLVANIA BUILDING.
GENERAL OFFICES.
Facing Pennsylvania Terminal.
A FEW SMALL OFFICES AT ATTRACTIVE RENTALS.
Agent on premises. Chickering 9725.

34TH, 140-155 EAST (near Lexington)—Parlor floor offices, 4,000 sq. ft.; immediate possession; newly altered building; good retail street; suitable for showroom, jewelry, druggist, bookstore, optician, radio store, ladies' wear, &c.

34TH, 324 WEST—Store, 25x100, one night; large show window; steam; elevator; manufacturing; any business; reasonable rental.

81ST, 24 WEST—Attractive store, suitable high-class business; $2,800 yearly

APARTMENTS

Apartments Unfurnished—Manhattan

Office—Stables & Barns

Desk Room—Stables & Barns

Business Places (Miscellaneous).

Business Places Wanted.

Apartments Furnished—Manhattan

Apartments Unfurnished—Manhattan

Continued on Following Page.

Apartments—Brooklyn.

Furnished.

Continued From Preceding Page.

TWO ROOMS—We have several extremely fine two-room suites, beautifully furnished and enjoying full hotel service; these rooms are very large and perfectly located as to light, air and quiet; very fine bath, of course; try living with no housekeeping bothers; you will be surprised how little it costs; especially with the moderate-priced St. George restaurants so handy; Clark St. express subway station right in building; 4 minutes to Wall St., 12 Times Sq.; surprisingly low rents. Apply Mr. Toucher at desk, Hotel St. George, Clark St., Brooklyn.

Unfurnished.

418T, 354-356 (4th Av. subway express station)—Beautiful apartment 4-5 rooms; bath, hot water; very reasonable.

BROOKLYN HEIGHTS (61 Poplar St.)—Studio, kitchen, bedroom, bath, modern; all light rooms; near Clark St. subway, Brooklyn Bridge; $90.

EASTERN PARKWAY, 81, and 292 Lincoln place—6 rooms, every improvement; Frigidaire; $65 and up; take L. R. T. subway to Brooklyn Museum station.

EASTERN PARKWAY, 77 (The Hillcrest)—3 rooms; $70; also 5 rooms facing parkway; Frigidaire and linoleum; opposite I. R. T. subway station. Phone Nevins 1199.

Apartments—Queens & Long Island.

Furnished.

JACKSON HEIGHTS.

QUEENS GARDEN APARTMENT HOTEL.

Two and three rooms, furnished or unfurnished, complete housekeeping elevator apartments, surrounded by beautiful gardens, $50-$75 monthly. Take L. I. R. T. or L. R. T. to Jackson Heights station or 8th Av. bus to corner, 37-55 79th St. Telephone Havemeyer 7559.

JACKSON HEIGHTS.

Attractive furnished housekeeping apartments; modern improvements; restricted section; electric refrigeration; 3 rooms, $90 upward. Rose-Marie, 37-40 81st St., near Roosevelt Av.; 1 block Jackson Heights subway station. Interviews 9:30 A. M. Flushing 4084.

LONG BEACH—Owner will rent beautifully furnished $100 apartment for $60; near depot. Phone Jamaica 3015.

Unfurnished.

CRYSTAL GARDENS (14 minutes from 42d)—All large outside rooms, sunshine and air; no courts; spacious gardens; tennis courts; 4, 5, 6 rooms; $50 to $90. 257 Hoyt Av., Astoria (Queensboro subway from Grand Central, R. M. T. from Times Square, or 2d Av. "L," Astoria line to Hoyt Av.). Send for booklet. Office open daily until 9 P. M.

JACKSON HEIGHTS NOW RENTING.

3 rooms, $49 to $57; 4 rooms, $60 to $65; concession; playground, tennis court, incinerator; semi-elevator; all outside rooms; 3 blocks subway station, R. M. T., I. R. T., 2d Av. "L."

FRANK O'HARA, INC.,
40-10 82d St., Jackson Heights station.
DAILY, EVENINGS, SUNDAY.

JACKSON HEIGHTS.

4 rooms, tile kitchen, Frigidaire; heart of Jackson Heights; $75 to $80; restricted section 8th Av. bus, R. M. T. and I. R. T. and 2d Av. "L."

FRANK O'HARA, INC.,
40-10 82d St., Jackson Heights station.
DAILY, EVENINGS, SUNDAY.

JACKSON HEIGHTS—3 rooms, bath, exclusive garden apartment; $160. Newtown 0278.

KEW GARDEN.

The Grenfell, southeast corner Union Turnpike and Grenfell Av.; 4 to 5 rooms, 1 and 2 baths, electrolux gas refrigeration; passenger and service elevators, 24-hour service incinerators, dinettes and kitchenettes, colored tile and floral in bathrooms, solarium and roof garden; rentals $50 to $135. Agent on premises. Virginia 10366.

RICHMOND HILL.

Walter Arms, 84-05 106th St., corner Myrtle Av., facing beautiful Forest Park; 2-4 room apartments; electrolux gas refrigerators; automatic elevator; colored tile incinerators; dinettes and kitchenettes; $55 to $110. Agent on premises. Virginia 9632.

THE MAYFAIRE
18 FLUSHING'S FINEST APARTMENT.

Apartments—New Jersey.

Unfurnished.

MONTCLAIR, N. J.

3-4-5-6 room and 1 and 2 bath apartments; located in finest apartment house in Montclair; elevator service; electric refrigeration; electric dishwashing machines; dryers; unusually large, light rooms; wonderful location; close to railroad station; rent reasonable. Apply Supt., 66 North Fullerton Av., Montclair, or

FEIST & FEIST,
66 Park Place, Newark, N. J.
Market 9000.

WEEHAWKEN—Upper part of two-family house, 9 rooms, 2 baths; garage; all improvements; wonderful view over Hudson, entire Manhattan; 5 minutes to 42d St. Ferry. 905 Boulevard Road, Weehawken.

Apartments—Westchester.

Unfurnished.

YONKERS—New elevator apartments, near Van Cortlandt Park; exceptionally large 3 and 4 rooms; also 6-room doctor's suite; very reasonable rentals; country surroundings within city limits; garage facilities on premises. 911-21 McLean Av., near Kimball Av. Tel. Oakwood 4232.

Apartments Wanted.

Furnished.

72D, 141 WEST. TRAFALGAR 1303.

H. DINGELMAN AGENCY.
Furnished and unfurnished; list immediately.

LIST furnished apartments, long or short terms, excellent clientele waiting. West Side Renting Co., 2,525 Broadway. Riverside 0622.

STUDIO, furnished, skylight, side lights; early possession; two to three months; with rooms if possible. Telephone McDonald, Plaza 9660.

GENTLEMAN desires furnished apartment, 3 or 4 rooms; west side, above 125th St. B 1137 Times Harlem.

APARTMENT RENTING CO.—List furnished, unfurnished apartments. 167 West 72d. Endicott 1278.

MODERN 6 rooms, adjacent Central Park; 6 months responsible party. Endicott 8158.

TWO rooms with kitchenette, below 125th; maximum $100; references. C 82 Times.

FOUR to six rooms, east side; 3 adults; references. C 70 Times.

Apartments and Rooms to Share.

76TH (Inquire 344 West End)—Lady share exquisite hotel apartment, business girl.

84TH, 17 WEST—Nurse, having large apartment, would share with one three business ladies; kitchen privileges. Sullivan, Trafalgar 6962.

135TH, 455 WEST (4D)—English lady share 4 rooms, lady; sunny; $7; board optional.

WEST END—Single, double; young lady's apartment; to business girls. Schuyler 0521.

YOUNG GIRL to share apartment with young girl. West 72th; references. Susquehanna 10400.

BUSINESS GIRL share 2-room apartment girl; $12. Phone after 7. Academy 0613. Apt. 605, 416 West 110th St.

LADY will share her beautiful 3-room apartment with lady. Regent 6136.

Moving, Trucking, Storage.

MOVING ANYWHERE, any time, 1,000 padded, insured vans in 150 cities; lowest rates; daily trips Philadelphia, Baltimore, Boston, Buffalo, Cleveland, Chicago, Cincinnati. United Van Service, Inc., General Motors Building. Circle 3183.

LONG DISTANCE movers; anything; anywhere; personality moving and packing; 75 modern, insured vans; established 1892. Davidson Transfer, Storage Co., 110 West 42d. Wisconsin 3500.

ALBANY, Boston, Buffalo, Pittsburgh, Chicago, Florida. Shoun, 37-16 69th, Woodside. Havemeyer 8726.

LOADS Wanted—Pittsburgh, Cincinnati, Columbus, Dayton, Cleveland, Buffalo, Boston. Dankert. Trafalgar 8076.

Furnished Rooms—East Side.

19TH ST. (AT UNIVERSITY PLACE).
HOTEL ALBERT.
Stuyvesant 4961.

Enjoy the comfort and service of a quiet, modern downtown hotel, one block east of 5th Av. and one west of Broadway.

ROOM WITH RUNNING WATER, $12 per week; for one, $15 for two;
ROOM WITH PRIVATE BATH, $17.50 up weekly for one, $22 for two.

Suites at correspondingly low rates.

16TH, 163 EAST—Beautiful, front, outside entrance; homelike; business person; elevator. Lewis.

22D, 37 EAST—Single, $6; large, $8; suite, $14; parlor floor, $16.

23D ST., 149 EAST.
KENMORE HALL.
Near 22-Story Club Hotel.
WALK TO WORK.
Live in Gramercy Park Section.

Room rates lower than prevailing elsewhere; $75 rooms, $50 with baths; applications received at rates $5 to $14 per week; double rooms $10; swimming pool, free gymnasium, dining hall, library, spacious lounges; exclusive floors for men and women.

27TH, 39 EAST—Single, double rooms; light housekeeping; running water, steam. Wanted.

30TH, 25 EAST—Charming, non-housekeeping, residential studio; privacy. Lexington 8822. Keehner.

30TH (146 Lexington)—Single rooms for business people, running water; $8; references.

34TH, 122 EAST—$7-$10-$15; exclusiveness, privacy. Lexington 0895. Edgar Studios.

35TH, 38 EAST—Attractive large sunny room, private bath, also single; desirable.

36TH, 144-143 EAST—Singles, $6 up; private baths, $11-$14; steam.

37TH, 155 EAST—Large room and bath, $16; single room, $8-$10.

37TH, 35 EAST—Attractively furnished, well-heated large room; suitable two; bath, dressing room, fireplace; maid service; reasonable.

38TH, 29 EAST—Attractive large sunny room, near bath; also single, desirable.

46TH, 137 EAST—Large room, bath, telephone, maid service; remodeled house, $18.

53D, 53 EAST—Attractive double room, radiator; also single; showers; gentlemen.

53D, 133 EAST (Park-Lexington)—Beautiful rooms; every convenience; refined business people.

53D, 63 EAST—Large room, adjoining bath; also single; permanent; references.

60TH, 131-133 EAST.
Newly furnished, clean rooms; running water, bath, light, airy, pleasant.

62D, 120 EAST—Newly decorated, large, comfortable furnished rooms; exclusive neighborhood.

66TH, 232 EAST—Comfortable, large rooms, private house; nice surroundings; gentlemen; references.

66TH, 230 EAST—Attractive large room, home atmosphere; conveniences; kitchenette; telephone; private.

72D, 302 EAST—Large room with light housekeeping; all improvements.

86TH (1,036 Park Av.)—Nicely furnished room, running water, adjoining bath, $10.

96TH (1,052 Park Av.)—Room, two large windows, two exposures, kitchenette, $15.

97TH—Modern room; phone, steam heat, kitchen privileges; reasonable. 1,067 Park Av.; Apt. 9, after 7 P. M.

97TH, 154 EAST—Large room, with, without private bath, kitchenette; phone; conveniences.

99TH, 27 EAST—Double, single rooms, use kitchen, $8-$12; elevator. 3E.

LEXINGTON AV., 279 (36th)—Newly remodeled, decorated, steam; with, without bath; exclusive.

MADISON and 80th—Young couple rent studio-bedroom; use kitchen; 1-2, $8-$12; board opposite. Regent 2661.

MADISON AV., 1,215 (87th)—Large, comfortable room, twin beds; all conveniences; private family. Phone Sacramento 3772.

ALLERTON HOUSE.

Club residence for men, conveniently located, according every comfort, with the surroundings and service of the society club; lounge, library, billiards, squash courts and handball courts; rents $12 to $20 per week, according to location; for approved residents only; transients, $2.50 to $3 per day.

For information telephone Plaza 6209.
143 East 29th St.
29 East 30th St. 45 East 55th St.
And 130 East 57th St. for women only.
New York. Chicago. Cleveland.

HOTEL RUTLEDGE.
WOMEN EXCLUSIVELY.
SUNNY, PRIVATE ROOMS.
IDEAL LOCATION.
"TRANSIENTS ACCOMMODATED."
SPECIAL RATES—$10 UPWARD WEEKLY.
LEXINGTON AV. AND 30TH ST.
ASHLAND 5900.

Furnished Rooms—West Side.

12TH, 20 WEST—Beautiful front, sunny single room, steam, running water; gentleman.

13TH, 136 WEST—Cheerful, medium, single room; running water; reference; gentleman; showers.

15TH, 252 WEST—Large room for single woman; reasonable rent; first floor; electricity, hot and cold water, heat. Call any morning this week.

18TH, 305 WEST—Sunny front room in a home where quiet, studious atmosphere prevails; best of references required.

21ST, 125 WEST—Walk to Work.
Just completed, new 1-2; $6 up.

22D ST, 302 WEST (ALLERTON HOUSE).
$9 per week up.

23D, 260 WEST (CAVANAGH'S).
Large room with private bath; small; steam heat, electricity, hot water; gentlemen.

23D, 238 WEST.
Desirable rooms; single, $6; double, $10.

32D ST. AND BROADWAY,
HOTEL MARTINIQUE.
PERMANENT GUESTS.
ROOM, USE OF BATH, RUNNING WATER, $15 WEEKLY; TWO PERSONS, $18; ROOM, PRIVATE BATH, $18 WEEKLY; TWO PERSONS, $21. PENN 3800.

34TH, 120 WEST (Herald Square Hotel)—Rooms with running water; adjoining bath; single, $10.50-$12; double, $14-$15.

42D ST., 361 WEST.
COMMODORE CLUB HOTEL, $15 weekly up; new 21-story building, for men and women; permanently combined, kitchenette, refrigeration, bath, swimming pool, gym.

44TH, 123 WEST (Hotel Langwell)—$12 single, $15 double, weekly; adjacent bath.

44TH, 120 WEST—Room, bath; weekly rate $18.50 single, $18 double; twin beds.

47TH ST., 134 WEST (RALEIGH HALL).
RESIDENCE FOR MEN AND WOMEN.
where, at rates lower than average, men enjoy comfortable quarters, live well and appreciate quiet, exclusive club life.
$10-$12 WEEKLY; $2-$2 DAILY.

48TH, 319 WEST (Hotel Belvedere)—Large bed-living room with bath, closet and serving pantry; completely furnished; as low as $25 per week; full hotel service.

48TH, 129 WEST (Hotel Bristol)—Single room, $12 to $17.50 weekly; double rooms, $18 weekly.

49TH, 57-58 WEST—Comfortable doubles, complete bathrooms, $14-$16; single, $8.

52D, 55 WEST—Dining, front rooms, private bath; suitable for couple; electricity.

53D, 64 WEST—Attractive large room with bath; adjoining bath, single room.

55TH, 49 WEST—Large room, private bath; service; gentleman; references; $80. Adams.

60TH ST. (West of Broadway).
ST. PAUL HOTEL.
Rooms, with running water, $1.50.
Rooms, with private bath, $2.
SPECIAL WEEKLY RATES.
Reasonably priced coffee shoppe combined.

61ST, 26 WEST (61ST ST. HOTEL).
Just west of Broadway; modern desirable sunny rooms; private bath, $15 weekly; others $8 up; transient, $1.50 up.
QUIET—COMFORT—HOMELIKE.

65TH, 24 WEST—Large room, private bath; kitchenette; near Park; reasonable.

70TH ST., 115 WEST (near Broadway).
STRATFORD ARMS.
CLUB RESIDENCE
for single men and women.

Full hotel service with these club features: Gymnasium, lounge, reception rooms, billiards; everything to make your stay most inviting; references necessary.

Single rooms, $16 to $18 weekly; double rooms, $17 to $20 weekly. Trafalgar 9400.

70TH ST.—Double, single, comfortable, clean, centrally located; reasonable. Susquehanna 6965.

70TH, 268 WEST (3)—Clean, attractive room, $10; call afternoon. Endicott 3072.

71ST, 114 WEST—Beautiful front parlor, private bath, twin beds; steam; conveniences.

71ST, 124 WEST—Large back parlor, newly decorated; suitable three; also others.

71ST, 27 WEST—Newly decorated single and double rooms, $12-$14-$17.

72D ST. AND BROADWAY.
HOTEL ST. ANDREW.

Comfortable rooms with hot and cold running water, $2.50 a day; with private bath, $3; special rates on permanent basis; full hotel service. Endicott 4060.

73D, 101 WEST—Immaculate; running water, steam, twin beds; also single. Lewis.

74TH, 248 WEST—Beautiful, large, $12; small, $6; steam; all improvements; references.

74TH, 106 WEST—Sunny, attractive single room; convenient to bath; select; reference.

75TH, 57 WEST—Beautifully furnished, cheerful rooms, desirable, very reasonable. Apt. 9B.

76TH, 230 WEST—Gentlemen exclusively; large, attractively furnished front; private bath; single.

76TH, 153 WEST—Sunny front rooms, adjoining bath; kitchenette; $14; single, $7.

76TH, 18 WEST—Attractive, one flight, private bath, $16; magnificent refined house; brilliant sunlight; running water; $8.

76TH, 31 WEST—Newly furnished rooms, private bath, kitchenette, steam; also basement.

76TH, 331 WEST—Beautiful large double room, private bath, kitchenette; steam; reference.

76, 149 WEST—Ideal, bachelor's, superior, bath suite; street entrance; steam; $14.50.

76TH, 148 WEST—Attractive large sunny rooms; also single, near bath; references.

76TH, 145 WEST—Attractive, single, sunny front room; $8; bath adjoining; references.

76TH, 144 WEST—Large room, running water; $7.50; gentleman preferred.

77TH, 50 WEST (HOTEL PARK PLAZA)—NEW COMBINATION FURNISHED LIVING AND BEDROOM, PRIVATE BATH, 2 ROOMS IN 1, $14 WEEKLY. MR. DE PAS.

77TH, 331 WEST—Beautiful, large, front; kitchenette; every convenience, $9; single, $6.

77TH (355 West End Av.)—Attractive room; accommodate 1-2; steam heat.

78TH, 314 WEST—Beautifully furnished rooms, private, semi-private baths; in exclusive house.

78TH, 302 WEST—Attractive, medium and double rooms; unusual apartment; references. Bliss.

79TH (400 West End)—Well-furnished front, newly decorated, kitchen privileges; also one kitchenette; $16-$18 up. Stratton.

80TH (82 Riverside Drive)—Beautiful rooms, overlooking Drive; reasonable. Susquehanna 8365.

80TH, 303 WEST (4W)—Newly furnished, running water, kitchen; use kitchen; single $6, double $12; select location; unusual.

80TH (408 West End)—Exceptionally beautiful sitting-bedrooms, suitable 1-2; convenience; privacy; $10 and up. Apt. 6W.

80TH, 109 WEST (HOTEL ORLEANS).
Rooms, use of bath, $18 weekly.

Furnished Rooms—West Side.

80TH (411 West End)—Light, double, piano, suitable 2-3; kitchenette. Dodge.

80TH (411 West End)—Attractive, redecorated, running water, conveniences; $10. 2W.

81ST, 130 WEST—Medium room, double bed, $9; also single, clean, $7.

82D, WEST—Attractive large, small rooms, newly furnished, modern elevator apartment, private and semi-private baths. Susquehanna 8967.

82D, 64 WEST—Large front room, kitchenette; clean, homelike; conveniences; steam heat.

82ND (BROADWAY)—Room, running water, excellent view, private home, gentleman, Endicott 7805.

83D, 250 WEST (Apt. 43)—Large pleasant room, running water; kitchen privileges.

83D, 323 WEST (4E)—Pleasant, modern, single, double, lavatory, kitchen privileges; references.

83D, 5 WEST—Single-double rooms; newly redecorated; business woman; moderate.

84TH, 158 WEST—Single, newly furnished; all conveniences; French family; references; $8. Montana. Trafalgar 8296.

84TH, 180 WEST—Newly decorated single room; homelike; shower; $7; gentleman. Holloman.

85TH, 333 WEST (4N)—The Newman Residential Club for Girls, attractively furnished, sunny rooms; every convenience; kitchen privileges.

85TH, 340 WEST, ST. CHARLES.
Attractive, double, single, medium rooms; elevator; kitchenette; shower; hotel service; $7-$14.

87TH, 314 WEST—Comfortable, medium, sunny single room, connecting bath; reasonable. Yates.

85TH, 62 WEST—Beautiful sunny, private bath; piano; kitchenette; suitable studio; moderate.

85TH, WEST—Large, double, housekeeping, quiet, homelike, $12.50. After 6, Susquehanna 0822.

85TH, 170 WEST—Attractive large front room, improvements; 2 gentlemen; reasonable. Sherman.

85TH, 330 WEST (near Drive)—Elegantly furnished parlor and bedroom; elevator; improvements.

85TH, 63 WEST—Beautiful large, medium, connecting bath; private house; $12-$14.

86TH (Riverside)—Delightfully newly furnished, for couple or business women; refinished; private. Susquehanna 6098.

86TH (2,345 Broadway)—Elevator; $10 to $15; private bath, $18; housekeeping. Adler.

86TH, 11 WEST—Attractive double rooms, running water, conveniences, $14; small, $7.

87TH, 14 WEST—Nice large room, kitchenette; southern exposure; all conveniences; $15.

87TH, 34 WEST—Beautiful large room, private bath, kitchenette, steam, piano; $19.

87TH, 110 WEST—Large room, kitchenette, bath, $15; private bath, $18; steam.

88TH, (Riverside Drive)—Finest location; new, beautifully furnished, large room, palatial baths, standing showers, elevators, doorman, maid services; refined, private family; unusual. Schuyler 9577.

89TH, 17 WEST—Comfortable, clean, well-furnished single front room; refined; reasonable.

90TH, 307 WEST—Attractive double front room; southern exposure; bath, kitchenette; $16.

91ST, 250 WEST (Broadway)—Attractive medium; refined, homelike; business people; subway. Bell.

91ST, 233 WEST (Broadway)—Large, well-furnished room, running water. RW.

91ST ST. (194 Riverside Drive)—Large, attractive living room, piano, $14; gentleman.

92D, 46 WEST—Desirable medium, single rooms, southern exposure, bath adjoining; reasonable.

94TH, 310 AND 315 WEST (near Drive)—Small or Large. Single or Double. Private Baths. Kitchen Privileges. $6-$8-$10-$13 WEEKLY. HOTEL SERVICE.

94TH, 306 WEST (19)—Exceptional, large, double-single; shower; private; reasonable; gentlemen.

97TH, 1 WEST (facing Central Park)—Elegantly furnished large front rooms, suitable 2; hotel service; steam; $7 up.

97TH, 209 WEST (Chandler, 3D)—Large, attractive, single, double, if desired; reasonable.

97TH, 315 WEST (Drive)—Newly furnished, redecorated; business woman; moderate. Apt. 24.

97TH, 239 WEST (corner Broadway)—Beautiful rooms; reasonable; elevator. Apt. 4B.

97TH, 316 WEST—Attractive room, $6 weekly, $25 monthly; business person. White.

99TH, 244 WEST—Front bedroom, running water; lady; only roomer.

101ST, (940 West End)—8 beautiful, large, suitable 3; kitchenette; refinement. 1A.

102D (855 West End, 4A)—Sunny double front, adjoining bath; no other roomers.

103D, 302 WEST—ROOMS WITH HOT AND COLD RUNNING WATER, ADJACENT BATH; $9 WEEK; 2 ROOMS AND BATH, $15 WEEK, INCLUDES FULL HOTEL SERVICE. HOTEL CLENDENING. Academy 3510.

103, 244 WEST—Attractive, double; bath, kitchenette, $15; double, 1-2, single, $7.

106TH, 215 WEST—Medium-sized room, hot and cold running water. $5. Kershner.

106TH, 309 WEST—Exclusive, private house, lovely, single room; running water; $7.

107TH, 237 WEST—Exclusive home; large, comfortable double room; also single, adjoining bath; gentlemen, business couple. Apt. 3.

107TH, 68 WEST—Desirable sunny rooms, business girls; conveniences; elevator apartment. Todd.

107TH, 302 West—2 lovely rooms; kitchen privileges; elevator. (10.) Academy 8914.

107TH ST., 300 WEST—Nicely furnished room for two gentlemen. Academy 0363.

109TH, 312 WEST (73)—Attractive, newly decorated front, adjoining bath. Academy 6682.

109TH, 300 WEST (9BB)—Exceptionally large, light, water, 4 windows, housekeeping; $15.

109TH, 301 WEST (Broadway, 3D)—Attractive large corner room; gentlemen, business couple.

109TH and Riverside—3 very comfortable rooms in refined home. Academy 1178.

109TH ST., 312 WEST (Apt. 52; Clarkson 4013)—Attractive, sunny room, near Drive.

110TH, 509 WEST (7D)—Exceptionally comfortable room; Christian family. Dart, Cathedral 5456.

110TH, 544 WEST (near Broadway)—Rooms, suites, men's new 8-story clubhouse; hotel service; restaurant; daily, weekly, monthly.

111TH, 545 WEST (Broadway)—Beautifully furnished double room in private home; running water; reasonable. Dawson, 8D. Cathedral 9556.

111TH, 611 WEST (Apt. 2B)—Large, sunny front room, refined home; references.

112TH, 542 WEST (9C)—Attractive, large double, private bath, ample closets. Williams.

112TH, 611 WEST—Large room, private family; near Riverside. Davis, Apt. 1.

113TH, 562 WEST—Unusually attractive, large, sunny; single, double; kitchen privileges. Zvan.

113TH, 567 WEST—Beautifully furnished single, double, $7 up; Kitchen privileges; references. Apt. 5B.

113TH, 536 WEST (6I)—Attractive, single, running water; refined home; business woman.

113TH, 510 WEST (Apt. 3)—Wonderful opportunity awaits gentleman; room, home, $8.

114TH, 506 WEST—Large, comfortable room, single, double; private family; gentleman. Doub.

114TH, 514 WEST (72)—Attractive, sunny double, $12.50; kitchen privilege. Cathedral 7461.

114TH, 514 WEST (2I)—Attractive double, single, front, adjoining bath; $9-$13.

115TH, 415 WEST (Morningside)—Double, single, nicely furnished; conveniences; elevator. Apt. 7B.

115TH, 419 WEST (Apt. 3I)—Homelike, clean, front and single room, $11 and $7; near Columbia. Cathedral 7495.

115TH, 659 WEST—Beautiful, large, front; double, day beds; furnishings new. McKenzie.

121ST, 501 WEST (Morningside Heights)—Attractive all-year location, near parks, churches, Columbia University, all transportation; artistically furnished rooms and suites, all steam and electric, some with alcove, running water or exclusive kitchen privileges; $7 to $25 weekly; showers; parlors; references required; excellent tea room. Hostesses, Mrs. Young, Mrs. Jones, Miss Payne. Cathedral 6868.

126TH-BROADWAY (200 Claremont Av.)—Large, attractive front, kitchenette; small $5.50. 14A.)

137TH, 607 WEST (Apt. 5I)—Sunny, cozy; elevator; subway; private; reasonable gentleman.

141ST, 521 WEST—Private house, quiet, refined; convenient subway; call after 4.

141ST, 616 WEST (9C)—Desirable room, adjoining bath; suitable 1-2; elevator.

142D, WEST (135 Hamilton Place)—Large, comfortable, outside room. Apt. 2 southwest.

144TH, 550 WEST (4A)—Large, beautiful twin beds, running water, kitchenette, elevator; references; $11, $12 single.

147TH, 600 WEST—Large, front, bay window, southern exposure; private house, steam, telephone, all conveniences; American family; reasonable.

151ST, 513 WEST (near Broadway)—Beautiful single, double, $8 up; double, $10; steam heat; elevator; kitchen privileges; shower; 2-3 room housekeeping suite. Edgecombe 5017.

156TH, 54 WEST (Broadway)—Modern front, large, sunny, bright, double. Stratton.

157TH, 718 WEST (6I)—All conveniences, beautifully furnished room; see to appreciate.

AMSTERDAM AV., 514 (near 109th)—Comfortable, adjoining bath; private family; references; gentleman; call after 6. Bourke.

CENTRAL PARK WEST (85I)—Attractive, single, double; conveniences; references; elevator. Riverside 9625.

MANHATTAN AV., 312—Exclusive home, light room, facing park, $8. Monument 3002.

Furnished Rooms—West Side.

MORNINGSIDE DRIVE, 100 (120th)—Delightful location; Heights; overlooking Morningside Park; residence club, near Columbia; 2 buildings; attractive general reception rooms, dining room; singles, $6-$12; double, $12-$14; housekeeping suite, 2-4 persons, $16-$25.

RIVERSIDE, 136 (85th)—Large, light, attractively furnished, running water, $13. (6 north).

RIVERSIDE DRIVE, 131 (85th)—Large, cozy, adjoining bath; refined. Susquehanna 8825.

RIVERSIDE DRIVE (near 110th express)—Room in private family for cultured woman; reference. Z 2063 Times Annex.

RIVERSIDE DRIVE, 24—Large, double front bed-living room, private bath, shower.

WEST END—Single, double. Young Lady's apartment, to business girls. Schuyler 0521.

WEST END, 925—Ideal home, 1-2 shower, piano; reasonable. Academy 2452. Hall.

CLAREMONT CLUB.

Attractive rooms, $6 up; running water, shower, gymnasium, ideally located, opposite Grant's Tomb; congenial atmosphere prevailing; references. 140 Claremont Av. (122d).

BEAUTIFUL studio room, front, colorful decorations; piano; $12 (garage and block) $9. Thompson, 552 Riverside Drive (125th subway).

LARGE, attractive, double, sunny room; kitchen privileges; close to buses and subway; no other roomers. Billings 9090.

Furnished Rooms—Brooklyn.

HOTEL PIERREPONT.
Pierrepont and Hicks Sts., Brooklyn.

Inspect these
attractive rooms now.

Excellent harbor view; new 550-room hotel for men and women; ideal section of Brooklyn in Fall and Winter; 5 minutes to Wall St. facilities include swimming pool, gymnasium, social rooms, roof solarium.
$10 to $25 weekly.
Phone Main 6500.

Furnished Rooms—Long Island.

FOREST HILLS GARDENS—Large, beautifully furnished room, 2 private house; $20 with breakfast; 14 minutes Pennsylvania Station; 5 minutes' walk Forest Hills station; gentleman; references. Boulevard 0057.

GARDEN CITY—Unusual room, private bath; refined home; exclusive; $50 month; garage if desired; gentleman only; references exchanged. Z 2215 Times Annex.

Furnished Rooms—Westchester.

SCARSDALE — Room, breakfast optional; rear station. Scarsdale 2479. Z 2100 Times Annex.

Furnished Rooms—Miscellaneous.

HAVANA, CUBA—For rent, private home, nice room, running water; strict morality. Further information, Academy 9683, Mrs. Betancourt.

HOUSEHOLD SITUATIONS WANTED

65 cents per agate line daily. 65 cents Sunday.

Advertisements may be placed at any branch office of The Times or at any of the 300 classified advertising agencies located throughout the city.

Female.

ATTENDANT-NURSE, graduate, registered, highly cultured, young, college woman, wishes position; experienced mental patients. Z 1107 Times.

BUSINESS WOMAN, stay evenings with children for room. Gartner, 261 West 36th.

CHAMBERMAID or part-time housework, colored woman; good references. 4094 Bradhurst.

CHAMBERMAID, sewing, mornings; no Sunday; excellent references. Columbus 1107.

CHAMBERMAID-WAITRESS wishes position private family, city; best references. Butterfield 7441.

CHAMBERMAID-WAITRESS or parlor maid, white; best city references. Cathedral 9550.

CHAMBERMAID-WAITRESS, experienced; Irish girl; references. Fordham 7266.

CHAMBERMAID, LADY'S MAID; LAST POSITION 7 YEARS. G 377 TIMES.

COMPANION, Swiss, to lady or children, speaking four languages, music, some hospital training, sewing, willing to travel, wishes position. Z 2195 Times Annex.

COMPANION, nurse, housekeeper to lady; capable, reliable; $10 weekly; references. G 210 Times.

COMPANION-NURSE to elderly lady, sewing; best references. 660 Dawson St., Apt. 2D.

COOK-LAUNDRESS, French, Protestant, experienced, good manager, desires position, private house or country; temporary or permanent; personal city reference; $15 weekly. G 375 Times.

COOK, thoroughly experienced all around family cook, wishes position; good manager, economical; good references. 534 Lenox Av. or telephone 1658 Fortchester N.

COOK, reliable, competent woman; all branches; club, tavern, hotel; economical manager; country or Florida preferred; at present in club; references. K 263 Times.

COOK—Middle-aged woman wishes small family, good plain cooking; references. Conboy, 1,534 Third Av., care of Riedel.

COOK, chambermaid, waitress, mother, daughter, position together; white; references. E 354 Times.

COOK, Scotch, Protestant, luncheons and dinners; excellent references. Box E, 1,272 Lexington Av.

COOK, chambermaid, waitress, 2 girls, light colored, experienced; references. Blanch. University 6081.

COOK-HOUSEWORKER, experienced, colored; good reference; Scarsdale, Hartsdale; all week. Audubon 8684.

COOK-WAITRESS, housekeeping, colored, refined, reliable; references; whole, part time. Bradhurst 3754.

COOK-HOUSEWORKER, colored; efficient; references; whole, part time; washes silk. Audubon 6380.

COOK, woman, colored, part time or day's work; references. Edgecombe 5060.

COOK, general housework, colored, references. Call Edgecombe 5082. Cecilia.

COOK, experienced, highly recommended. Daly, 628 West 138th St.

COOK, housework; city or country preferred. Call all week. Bradhurst 1529.

COOK, colored, experienced girl; good reference. Monument 0918.

COOK, good, wants position, small family; good references. Endicott 2967.

COOK, first class, Hungarian, seeks position; wages $100 month. G 345 Times.

COOK, Scandinavian, reliable, best references, small family. 508 East 79th, Apt. 14.

DAY'S WORK, serving dinners; references. C. R., 343 East 76th.

DIETITIAN, trained, college graduate, desires position as dietitian or governess in private home or institution. E 390 Times.

DRESSMAKER, expert, latest modes; fitting, finishing, remodeling; moderate. Miss Armitage. Susquehanna 3870.

DRESSMAKER, colored, accurate workmanship, expert fitter; reliable, alterations; $7 daily. Bradhurst 3754.

GENERAL HOUSEWORKER, for city, country; all part time workers and chambermaids. Scandinavian Agency, 210 West 44th. Susquehanna 0703.

GIRL, German, housekeeping, cooking, neat, refined, highest references, seeks position where other help is kept; single person, lady. Miss H. Lange, care of Mrs. Adelman, 160 East 60th.

GIRL, experienced, colored; references; part time or full time; housework. Butterfield 6294.

GIRL, colored, few hours' housework, mornings or afternoons; intelligent; reference. Monument 1233.

GIRL, colored, respectable, references, wishes housework, all or part time. Hattie. Audubon 8037.

GIRL, light colored, refined, wishes housework, cleaning doctor's office; reliable. University 4092.

GIRL, Norwegian, wants housework; sleep out. Call Lorraine 9733.

GIRL, colored, wishes part or whole time housework. Edgecombe 7697.

GIRL, refined, colored, seeks position housework; references. Cathedral 0350.

GIRL, wishes morning or evening housework; references. Audubon 2171.

GIRL, colored, wishes chamber work and sewing by day. Audubon 2617.

GIRL, houseworker, colored, part time, references. Prescott, employer, Schuyler 1170.

GIRL, colored, maid's work; no laundry. Edgecombe 1194. Hamilton, 2,449 7th Av.

GIRL, light colored, few hours' housework, mornings. Bradhurst 1791.

GOVERNESS (nursery), speaking English, French, German, experienced, capable, excellent references; care of children; $75 month; city, country or traveling. Faus, 2,172 Cruger Av. Apt. 2.

GOVERNESS, visiting, Parisian, 32, French and English diplomas, references, desires position 9 till 5 or 6 o'clock. C 95 Times.

GOVERNESS, nursery, German, wishes position, 2 children, 2 years; references; care Mrs. A. Hofmann, 141 East 83d. Butterfield 1937.

GOVERNESS-NURSE, English and German, refined, nurse's experience, excellent seamstress, wishes position. Algonquin 2073.

GOVERNESS, visiting, afternoons, morning; experienced school work; music; references. G 355 Times.

GOVERNESS, French, visiting, wishes position; long city references. Write S. Chenelot, Endicott Hotel, 81st-Columbus Av.

GOVERNESS, Parisienne, refined, expert instructress, physical care; music, sewing. C 114 Times.

GOVERNESS, visiting, usual qualifications; references; can make life interesting for imaginative little girl or girls. G 106 Times.

Female.

GOVERNESS, experienced, educated, young woman, one, two children; tutoring assisting. Flushing 0582.

HOUSEKEEPER—Refined and educated woman with 10-year-old son; experienced in care of children and a home, desires position of responsibility; references. Box H, 709 Columbus Av.

HOUSEKEEPER, refined, reliable, experienced; unusual abilities; good family; consider business couple. Rhinelander 1907, or write G 371 Times.

HOUSEKEEPER, American, middle-aged, refined, trustworthy; business couple, motherless home; no baby. Advertiser, 600 West 140th, Apt. 1.

HOUSEKEEPER, neat, steady, for physician's small apartment; no laundry. C 98 Times.

HOUSEKEEPER, working, refined, German-American; excellent; middle-aged. C 73 Times.

HOUSEKEEPER, business people, or cook, small family; reliable; Scandinavian. Write L. A., 7,901 Ridge Blvd., Brooklyn.

HOUSEKEEPER, good plain cook, wishes position; business couple; sleep out. Watkins 7819.

HOUSEKEEPER, working, light colored, good cook; part time; steady. Bradhurst 0767.

HOUSEWORKER, general, plain cooking; references. Call Murphy, 160 East 94th. Sacramento 7657.

HOUSEWORK, general; plain cooking; light colored girl; references. Blanch, Audubon 4119.

HOUSEWORKER, with 1 year reference, do small cooking or sewing; day work or by month. Fraser, care of Kasparek, 520 East 77th, Apt. 2B.

HOUSEWORKERS, chambermaid-waitresses, cooks, couples, part timers, experienced; investigated references. Wendla Larson Agency, 2 West 125th. Harlem 6264.

HOUSEWORKER, Scandinavian girl, wishes position, light housework, assist with child in good home, experience; reference. G 379 Times.

HOUSEWORKER, colored, wishes part time mornings; references. Call all week Bradhurst 1280.

HOUSEWORKER—Wish to place reliable Scotch girl; fond of children; excellent references. Call Trafalgar 9616, 10-2.

HOUSEWORKER,

Situations Wanted—Female.

STENOGRAPHER, thoroughly capable, accustomed to responsibility and handling detail, 8 years' experience; excellent references; $30. F 305 Times Downtown.

STENOGRAPHER, capable beginner, desires position. Pearl Alexander, exec. Secty's School, 122 East 42d St., Lexington 9406.

STENOGRAPHER, seven years' experience switchboard and office detail. J 239 Times.

TEA ROOM MANAGER—Catering own place for season; desires connection along these lines; experienced. S 2225 Times Annex.

TYPIST-BILLER, knowledge stenography; four years' experience, references. Decatur 0413. Miss R.

TYPIST, experienced; copying every description done home, promptly, reasonable. Mute: Wisconsin 2199.

YOUNG LADY, college graduate, experienced journalist, interior decorator, excellent pianist, wants interesting work, part or whole time. K 3405 Times Annex.

YOUNG LADY, comparison shopper; college graduate; knowledge typing; clerical. G 341 Times.

YOUNG LADY, speaking, reading and writing fluent German, typing experience. Watkins 7810.

YOUNG LADY, artistically inclined, paints, sealing wax, fancy needlework. C 116 Times.

LEATHER EMBOSSING—Woman, expert in leather embossing (metal work), seeks connections. Call 10-12, Miss Stenborg, 66 West 107th (Apt. 3). Phone Academy 1407.

COLLEGE STUDENT—business experience, knowledge of Spanish, part-time position. Atwater 2651.

STYLING on a scientific basis; wide contacts; original; part-time service if desired. Tel. Volunteer 4085.

DRAKE SCHOOL has several intelligent stenographers, typists, bookkeepers, beginners, $15; also experienced girls. Telephone Employment Dept., Beekman 4840.

See Instruction—Female for other Teacher and Tutor advertisements.

Situations Wanted Female—Agencies.

ASHLAND AGENCY, 303 5TH AV.
BOOKKEEPERS, STENOGRAPHERS, CLERKS, REFINED TYPE.
Applicants interviewed and classified. Receive personal attention of Miss Footley. TELEPHONE ASHLAND 9618.

PLAZA OFFICE EMPLOYMENT,
507 Fifth Av. Vanderbilt 10273.
Alice C. Dolan. Loretta G. O'Leary.
HIGH-CLASS OFFICE HELP.

HIGHEST type stenographers, bookkeepers, clerks, &c., supplied by the Alpha Employment Service, 250 East 43d St., Room 2306. Call Murray Hill 30557 and let us take care of you.

BEGINNERS SUPPLIED FREE.
Educated, neat; stenographers, bookkeepers, typists, clerks, $15-$18. Dixie Agency, Barclay 9520.

IS INTERVIEWING bothersome? I have several unusual young women for stenographic and bookkeeping positions. Yolanda Gomez, Ashland 7826.

SELECT TYPE OFFICE HELP.
CAROLYN AGENCY,
250 MADISON AV. CALEDONIA 5482.

STENOGRAPHERS, office help, available always. Fairmount Agency, 70 West 40th. Longacre 6802.

STENOGRAPHERS, BOOKKEEPERS, SWITCHBOARD OPERATORS.
FULTON AGENCY, CORTLANDT 5081.

Situations Wanted—Male.

ACCOUNTANT, COLLEGE GRADUATE, 7 YEARS' DIVERSIFIED EXPERIENCE; PASSED C. P. A. EXAMINATIONS. DESIRES PERMANENT POSITION WITH BUSINESS ORGANIZATION. K 240 TIMES.

ACCOUNTANT-AUDITOR,
systematizer, effective office, credit manager, thoroughly conversant modern corporate accounting, finance, reports, taxes, ficient, dependable. J 268 Times.

ACCOUNTANT, SECRETARY TREASURER, desires part time, commercial or accounting position, permanent only, highly successful, university graduate. Palisade 4138.

ACCOUNTANT, junior, experienced, desires certified connection. Ira Levy, 209 Kosciusko St., Brooklyn.

ACCOUNTANT, expert, monthly audits, investigations, bookkeeping service, taxes; reasonable. Q 293 Times.

ACCOUNTANT, reliable, correspondent, credits, collections, married, age 35. F 830 Times Downtown.

ACCOUNTANT, 31, certified public accountant, eight years' experience, wishes part time position with accountant. Q 137 Times.

ACCOUNTANT, 2 years' diversified experience, semi-senior; salary secondary. G 192 Times.

ACCOUNTANT, part time bookkeeping, day or night; books opened, audited and kept; reasonable charges. Endicott 2050.

ACCOUNTANT, 4 years' public experience; moderate salary. K 305 Times.

ACCOUNTANT, bookkeeper, systematizer, 15 years' diversified experience; well recommended. Q 295 Times.

ACCOUNTANT, Spanish-English correspondent, wants position reliable concern. F 887 Times Downtown.

ACCOUNTANT, four years' public experience; moderate salary. F 558 Times Downtown.

ACCOUNTANT, junior, experienced, college graduate; bookkeeping experience; certified connection. N 166 Times.

ACCOUNTANT, expert, highly qualified; books opened, audited, kept, reasonable. 2,007 C Cyclone Av.

ACCOUNTANT, thoroughly competent and reliable, 10 years' experience; highest references. 2,007 C Cyclone Av.

ACCOUNTANT, junior, thorough bookkeeping experience, certified connection; salary secondary. C 84 Times.

ACCOUNTANT, experienced, young, energetic, college graduate, desires part-time certified position. S 497 Times.

ACCOUNTANT, experienced, wants spare time work some kind, evenings. K 291 Times.

ACCOUNTANT, junior, 1 year bookkeeping; college graduate, student. P 858 Times.

ACCOUNTANT, junior, college graduate, desires five-day week position. F 851 Times.

ACCOUNTANT, A.C.U.V. law graduate seeks connection reliable firm. Knox, 1,104 Ward Av.

ACCOUNTANT, 3 yrs. costs, Christian, 31; references. Harry Clark, 8 E. 96th. F 896 Times.

ADVERTISING—Young man, 31, thorough knowledge advertising, selling and sales promotion, desires immediate association with industrial manufacturing, publishing or jobbing; excellent references. E 321 Times.

ADVERTISING—Young man, elementary knowledge advertising details, seeks agency position forwarding, general work; salary secondary. K 286 Times.

ADVERTISING, qualified young man, desires practical experience; salary secondary. J 298 Times.

ARTIST, young man, desires position with reliable firm. C 111 Times.

ASSISTANT SALES MANAGER,
sales promoter, advertising man, salesman; second application for employment in 12 years; age 36; college graduate. C 99 Times.

ATTORNEY, business experience, desires evening position with large concern; whole or part time. G 683 Times Downtown.

BOOKKEEPER-ACCOUNTANT, thorough knowledge double-entry bookkeeping; credits, collections, &c.; capable managing office; twelve years' experience; nominal salary. K 304 Times.

BOOKKEEPER, office manager, full charge trial balance, assets, liabilities, statements, correspondence, English, French, German; references. Frank H. Leman, 200 Gelston Av., Brooklyn.

BOOKKEEPER-ACCOUNTANT, 12 years' experience, including costs; unusually thorough and accustomed to high-grade work, financial and operating statements, tax reports. J 336 Times.

BOOKKEEPER, 26, five years' experience, expert correspondent, college education, capable taking full charge office. C 102 Times.

BOOKKEEPER-ACCOUNTANT, 35, Frenchman, 3 years' New York experience, wants position; preferably import business; highest references. C 71 Times.

BOOKKEEPER-ACCOUNTANT, full set, statements, tax, credits, collections, correspondence; best references; $35. D 817 Times.

BOOKKEEPER, 12 years' experience, thoroughly familiar all phases double entry; stenographer, typist, correspondent; excellent penman. G 76 Times.

BOOKKEEPER, young man, thoroughly experienced, handle complete set; capable take full charge or assist manager. G 372 Times.

BOOKKEEPER, 8 years' diversified experience; references; reasonable salary. G 884 Times Downtown.

BOOKKEEPER, correspondent, experienced collections, credits, typist, executive ability, $35. G 374 Times.

BOOKKEEPER, 28, conscientious, competent, experienced thorough knowledge modern systems. C 31 Times.

BOOKKEEPING, auditing, part time, evenings; personal service; reasonable rates. J 330 Times.

BOOKKEEPER, junior accountant, Pace senior, Rochester, 905 Gates Av., Brooklyn. Decatur 2090.

BOOKKEEPER, accountant, executive, diversified experience, desires immediate connection. F 860 Times Downtown.

BOOKKEEPER, accountant capable taking charge office if desired. Allen, 345 West 22d.

CHAUFFEUR, middle-aged, light commercial delivery clerk; references. Calednia 3174.

CHEMIST, Swiss, speaks and writes several languages wants position. Fritz Kammerer, 226 West 94th St. Telephone Riverside 1346.

CHEMIST, university graduate, M. A., desires position in chemical sales development and control. P 261 Times.

CLERICAL, with plumbing and heating contractor; young man who has had six years' experience Germany. E 326 Times.

COLLEGE GRADUATE, 21, experienced bookkeeper-accountant, handle typewriter, desires permanent position; preferably brokerage firm. K 262 Times.

Situations Wanted—Male.

CONSTRUCTION SUPERVISOR, 30, technical education, experience on apartment houses, alterations, architect's inspector on commercial buildings. K 266 Times.

COOK AND STEWARD, married, wishes position with institution, school or college; good references. G 270 Times.

CORRESPONDENT, Spanish - English; 8 years' experience, England; references. 7 West, 1,870 7th Av.

CORRESPONDENT, bread experience office detail and sales; versatile; moderate. C 76 Times.

COST ACCOUNTANT, years' practical experience, full charge, modern methods, hard worker; married; position; start $50. G 330 Times.

CREDIT MAN, accountant, college man, 35; 8 years office manager last position; thoroughly experienced; now available. Jamaica 4636.

DRAFTSMAN, senior, architectural, fully capable, rapid, seeks position afternoons. G 378 Times.

DRAFTSMAN, good tracer, letterer; start small salary; references. R 960 Times Downtown.

DRAFTSMAN, 28, mechanical engineer, desires position. C 92 Times.

EDITOR—Young man, with 10 years' experience in reporting and editing, desires permanent position. C 64 Times.

ELECTRICIAN, licensed, desires position; elevator maintenance, mechanical repairs; references. J 226 Times.

ENGINEER, graduate, 7 years' engineering and business experience, desires part-time business position where engineering experience can be used. K 207 Times.

EXECUTIVE, CREDIT MAN,
now available where abilities are required as valuable asset; thorough credit man, accountant, correspondent and collections, supervise assistants, interview principals for beneficial business purpose; 15 years' experience, age 36; willing locate outside New York if necessary; reasonable salary. C 94 Times.

EXECUTIVE, 45, Christian, experienced bookkeeping, collections, buying, selling, correspondence, advertising, own business, knowledge German, Spanish, French, desires position, any line. E 2303 Times Annex.

FACTORY ENGINEER, capable of organizing and taking entire charge of plant; equipment and tool engineering, in machine or mechanical industry; past connections leading manufacturers varied lines. F 505 Times.

FACTORY SUPERINTENDENT, 26 years' experience, thorough mechanic, wishes connection. E 39 Times.

HANDYMAN as watchman, guard or floor walker, tall, good appearance, married, reliable; good references. K 263 Times.

INVESTIGATOR, CONFIDENTIAL.
Young and ambitious man, taking investigation and check up cases for large concerns; efficient work. C 373 Times.

MANAGER—HOTEL.
Capable executive with experience front and back of house desires connection with reputable residential hotel. J 333 Times.

MANAGER, STEWARD, hotel, club, restaurant; 20 years' experience; 25 years old; will take full charge. P 229 Times.

MAN, energetic, adaptable, excellent inside salesman, at present employed, seeks connection offering unlimited responsibilities and opportunity for growth with business. G 244 Times.

MAN, 45, reliable, responsible, very active, thorough business experience, desires connection with reliable institution; salary moderate. B 1216 Times Bronx.

MAN, 42, reliable, efficient; wholesale, retail selling experience, also cashier; highest credentials; moderate salary. F 860 Times Downtown.

MAN, 37, German-American, reliable dependable, wishes legitimate position; references and security if desired. J 162 Times.

MAN or colored; own uniform, work nights, elevator, doorman, bell boy. Bradhurst 2032. Frederick.

MAN, 28, thoroughly experienced in management, maintenance of buildings. S 825 Times.

OFFICE MAN, thoroughly experienced correspondent, secretary, (stenographic) and general office man with special training, export and interoperated traffic work, desires return to New York permanently; available for interview any day after Friday. K 334 N. Y. Times Brooklyn Branch.

OFFICE MANAGER, thoroughly trained accountant, 10 years' experience assistant treasurer, intelligent, adaptable, dependable; references employment, investigation. Telephone Ollnville 1127 or write C 110 Times.

OFFICE MANAGER, 31, thorough, tactful, versatile man; credits, collections. G 353 Times.

PRODUCTION MAN,
age 32, seeking new connection, experienced purchasing printing, paper, binding; also preparing move, timing material, catalogs, &c., for mail order publishing house. C 80 Times.

RADIO TUBE MAN.
Young man, 28, with extensive knowledge and experience in all departments of radio tube and incandescent lamp manufacturing, especially all machine operations pertaining to glass parts of radio tubes, seeks connection. For further particulars address G 622 Times Downtown.

REAL ESTATE man and builder, over 25 years' experience seeks position collecting rents, taking charge repairs, where ability is appreciated. B 1144 Times Harlem.

REAL ESTATE BROKER, practical experience every branch, capable executive. L 44 Times.

SALES EXECUTIVE
desires connection with high-grade company where organization and planning ability are required.
Both foreign and domestic experience; compensation secondary consideration. Replies strictly confidential. C 31 TIMES.

SALES ORGANIZER—Opportunity some one with distribution program secure services periodically; specialize national distributor seeking congenial surroundings several months rather than compensation, as he is financially independent; must have or establish office; detailed special delivery; for consideration details explaining what you have and its function; small commission. E 354 Times.

SALESMAN, above average, broad business, selling experience, good appearance, energetic, seeks permanent, meritorious selling opportunity; metropolitan or Connecticut territory; commission. L 2 Times.

SALESMAN, drug clerk, long experience, references; wish to connect with drug or chemical house. C. O. Box 166, Main Office, Jersey City, N. J.

SALESMAN, WITH CAR, EXPERIENCED, INTELLIGENT, WOULD REPRESENT RESPONSIBLE ORGANIZATION IN NEW JERSEY TERRITORY. C 104 TIMES.

SALESMAN, acquainted with buyers, upholstery goods, curtains, pillows or kindred lines, seeks connection; salary, commission. S 334 Times.

SALESMAN, 12 years candy, stationery; Manhattan, Bronx acquaintance. B 1141 Times Harlem.

SALESMAN, 45, Southern States, department drug, jewelry, stationery; following. S 501 Times.

SALESMAN, 32, desires connection, outstanding record; references; salary secondary, 300 Times.

SALESMAN writer desires reliable connection. G 310 Times.

SALESMAN wants legitimate proposition; experienced, hard worker. C 82 Times.

SALESMAN, 27, 5 years' experience, desires reliable connection. C 88 Times.

SECRETARY, 30, skillful stenographer, correspondent, credit, sales promotion experience; thorough knowledge office routine; reliable credentials. C 108 Times.

SECRETARY-STENOGRAPHER, (experience) office man; good connection, surroundings more important than starting salary. C 69 Times.

SECRETARY, stenographer, bookkeeper, 25, experienced, college graduate, desires opportunity. J 271 Times.

SHIPPING CLERK, packer, capable take charge; excellent references. B 1217 Times Bronx.

STENOGRAPHER, expert, manage small office efficiently; moderate salary. G 890 Times Downtown.

STENOGRAPHER, public experience, desires temporary or part-time position. C 7 Times.

STENOGRAPHER, young man, experienced, desires position for evenings. C 57 Times.

STEWARD, hotel, club, restaurant; expert food control, food cost. Write 483 Fort Washington Av., Apt. 51. Adirondack 8818.

SUPERINTENDENT, German-American, mechanic, high-class house only; long experience; A1 reference; very capable managing help, repairs and renting; immediately. Locke, 760 Pelham Parkway.

SUPERINTENDENT, Gatman, childless, experienced, 50; A1 references, wishes position. Phone Bradhurst 3025.

TRAFFIC CLERK, railroad, industrial, experienced rates, routes, tariffs. C 106 Times.

YOUNG MAN, 30, light colored, intelligent, some knowledge radio, desires position with reliable concern. F 874 Times Downtown.

YOUNG MAN, pleasant appearance speaks several languages; good salesman. C 91 Times.

YOUNG MAN, 26, strong, ambitious, legitimate position with advancement. C 119 Times.

YOUNG MAN, 27, 5 years' public accounting and executive experience, desires location of responsibility. C 37 Times.

YOUNG MAN, 31, college education, desires position; willing start bottom. Harlem 7108.

YOUNG MAN, graduate, 23, advertising agency, department with future. M 311 Times.

YOUNG MAN, college education, desires legitimate connection offering advancement opportunities. C 106 Times.

YOUNG MAN, experienced advertising, sales promotion manager; salary secondary if 205 Times.

YOUNG MAN, married, desires position with future; reliable. Kahn, 120 West 126th St.

Situations Wanted—Male.

YOUNG MAN, 26, intelligent, conscientious desires position with future; will be rewarded; start bottom; future object. D 268 Times.

YOUNG MAN, 26, married, college, legal education, executive, selling, office experience; seeks good opportunity. 130 N. Y. Times Brooklyn Branch.

YOUNG MAN, 25, college education, varied business experience, desires position offering advancement; salary secondary. H 386 Times.

YOUNG MAN, 20, accounting student desires position with future; knowledge typewriting and bookkeeping. 95 N. Y. Times Brooklyn Branch.

YOUNG MAN, experienced secretary, knowledge shorthand, typewriting, also collection, investigation and store experience, desires position. F 362 Times.

YOUNG MAN, 22, wishes position with future; interested in Stock Exchange; willing worker; educated; recommended. K 295 Times.

YOUNG MAN, good salesman, good appearance, intelligent; any legitimate situation with opportunity; former business man. E 382 Times.

YOUNG MAN, married, best English education, good connections, traveled; requires position with future, preferring brokerage. Call Vanderbilt 8583, or write K 296 Times.

YOUNG MAN, 23, eight years' experience, clerical, auditing, bookkeeping; excellent; highly recommended, intelligent, conscientious worker; modest salary. Phone Watkins 5796.

YOUNG MAN, 26, college graduate, seven years' bookkeeping, management, selling experience; best references; moderate salary. J 354 Times.

YOUNG MAN, 22, college graduate, experienced bookkeeper-accountant, typist; position with future, any responsible capacity. G 377 Times.

YOUNG MAN, college graduate, several years' selling and manufacturing experience, desires responsible position with future. D 578 Times.

YOUNG MAN, 21, law student, desires responsible position; real estate experience. S 527 Times.

YOUNG MAN, 28, eleven years' business experience, executive and sales ability, seeks position with future. G 332 Times.

YOUNG MAN, 22, 2 years' college education, athletes, references, desires position with future; no canvassing. C 90 Times.

YOUNG MAN, 27, high school education, seeks clerical position. G 186 Times.

YOUNG MAN, colored, wishes position anything legitimate. C 30 Times.

FOREIGN
TRADE SALES EXECUTIVE,

JUST RETURNED FROM FAR EAST (FOUR YEARS' PERSONAL CONTACT); AMERICAN, 39; THOROUGH KNOWLEDGE OF CONDITIONS AND POSSIBILITIES OF MARKETING AMERICAN PRODUCTS IN FOLLOWING COUNTRIES:

DUTCH EAST INDIES,
STRAITS SETTLEMENTS,
PHILIPPINE ISLANDS,
CHINA,
JAPANESE EMPIRE,

WANTS POSITION IN AMERICA WITH COMPANY DESIRING DEVELOP THEIR BUSINESS THESE IMPORTANT MARKETS.

Z 2021 TIMES ANNEX.

ATTENTION, MANUFACTURERS!
Salesman, acquainted New York manufacturers, cutting up trade, jobbers, department stores, seeks connection; salary, commission. G 369 Times.

OUTSIDE SALESMAN, WITH CAR.
Married man, age 30, educated, desires connection where application and ability are appreciated; drawing account. C 75 Times.

COLLEGE evening student desires position with industrial concern; has knowledge of law and business. C 85 Times.

See Instruction—Male for other Teacher and Tutor advertisements.

Situations Wanted Male—Agencies.

OFFICE EMPLOYES intelligently selected; bookkeepers, office managers, stenographers, clerks, office boys. Phone Mr. Davidson, Barclay 9536, Diehl Agency.

Help Wanted—Female.

ART DEALER—Opening exhibition Florida resort requires gentlewoman for secretarial work with knowledge of bookkeeping; must have cultured environment, refinement, highest type of clientele; salary and transportation; state business experience, age and religion. S 523 Times.

BOOKBINDERS' HELPER, repair on library books; evenings and full time. S 2198 Times Annex.

BOOKKEEPER, general ledger work; must have thorough knowledge subsidiary accounts; prefer one with Elliott-Fisher knowledge. Apply in writing, giving experience and salary desired, Mr. DeFrancesco, Room 800, 206 Broadway.

BOOKKEEPER, thoroughly experienced, capable taking charge complete set of books in beauty office; knowledge of typewriting desired; give full particulars in first letter. L. W., 201 5th Av.

BOOKKEEPER, doctor's office, complete set double entry, sole charge, be able to type, $20 per week; state age and experience. Z 2197 Times Annex.

BOOKKEEPER, executive, 10 years' varied experience, capable handling credits, collections, balances, correspondence; position offering good opportunity. Foundation Co., 120 Wall St.

BOOKKEEPER, assistant and stenographer, at least 2 years' experience; uptown retail establishment. Box 841, Room 200 Times Building.

BOOKKEEPER and STENOGRAPHER, 2 years' experience; good references; 28th and Ingersoll 6846.

CASHIERS, experienced, pleasing personality, over 22; salary $15, bonus and meals. Call before 10 A. M., 2d floor, 1,113 6th Av.

CHARGE CLERK, experienced photo engraving business. Phoneer Engraving Co., 460 West 34th.

DESIGNER, experienced, for high-class pajamas, negligees, &c. Apply 2,005 Broadway, Room 502.

DRESS DESIGNER wanted, who has been employed by a high-class house, to go out of town. Apply Keller Dress Co., 17 West 34th St., Room 1048, 11:30 to 2 o'clock.

DRESSMAKER and first-class fitter for specialty shop, to take charge of work; references; experience in best houses only. Z 2104 Times Annex.

FACIAL OPERATOR, asst. attractive, experienced. Anthony & Joseph, 2,426 Broadway.

GIRLS—HIGH SCHOOL
OR GRAMMAR SCHOOL GRADUATES
GOOD STARTING SALARY.

If you wish immediate employment near your home that offers regular promotion and frequent increases in pay, make application at once for openings in our central offices.

IN NEW YORK CITY.
1,188 BROADWAY (Cor. 28th St.).
152D ST. AND BROADWAY.
140 WEST 57T.
ENTRANCE ALSO ON WASHINGTON ST., CORNER OF BARCLAY ST.
85TH ST. AND LEXINGTON AV.
145TH ST. AND BROADWAY.
26 WEST HOUSTON ST.
IN BRONX.
370 EAST 150TH ST., NEAR 3D AV.
100 EAST 176TH ST.
(Or 1,775 Grand Concourse).

YOU WILL FIND A CORDIAL WELCOME.
NEW YORK TELEPHONE COMPANY.

GIRLS,
HIGH SCHOOL,
An opportunity for high school girls to learn typist operating.
SALARY PAID WHILE LEARNING.
Graduates are assured permanent positions upon completion of course.
Increases are frequent, and there is a large field for promotion to higher positions.
EMPLOYMENT OFFICE,
29 BROAD ST.,
POSTAL TELEGRAPH-CABLE CO.

MANAGER, experienced, for long-established photographic studio; must be familiar with 8th Av. trade. W 629 Times Downtown.

PARISIENNE, several years experience, knowledge all work. Hudson Inn, 15 East 53d St.

Help Wanted—Female.

KEY PUNCH OPERATORS.
WE HAVE OPENINGS FOR EXPERIENCED KEY PUNCH OPERATORS.
STERN BROTHERS,
41 WEST 23D.

MANAGER OF PASTRY PLANT,
high class, to take charge of home-made pastry plant; only persons with actual experience need apply; apply by mail, enclosing references; steady position. D. T., 297 Times Downtown.

MODELS, SIZE 16,
TALL, STYLISH AND ATTRACTIVE, FOR DRESSES;
HIGHEST SALARIES PAID.
APPLY ALL WEEK.
A. TRAINA & CO.,
1,412 BROADWAY.

MODELS, SAMPLE, SIZE 18,
FOR SUITS;
EXPERIENCED ONLY; STEADY POSITION.
JOS. ENGEL-COHEN COMPANY,
1,350 BROADWAY.

MODEL, attractive, size 14, for better dresses; permanent position; good salary. Call Joe Lewis, 226 West 57th.

MODELS, inexperienced. See Instruction column. Mayfair Mannequin Academy, 134 West 58th St.

MODEL, small 16, attractive, showroom experience. 246 West 38th St., 5th floor front.

MODEL, size 14, 5 feet 8 inches tall. L. Coveler, Room 1105, 320 5th Av.

MOTION PICTURE FILM PRINTERS; preferably with sound printing experience; steady work, good wages. Apply Fox Film Laboratory, 441 West 55th, New York City.

NURSES, graduates, general floor night duty and nursery, day. Telephone Director of Nurses, Flushing 2000.

OFFICE ASSISTANT, must be very good and accurate at figures; good typist. Apply Chock Full o' Nuts, 453 11th Av., near 40th St.

OFFICE MANAGER.
Young lady for well-known women's apparel shop in Brooklyn; must know credit department and collections; receivable and be able to interview customers; ability to operate Underwood bookkeeping machine desirable; unusual opportunity; state fully past experience and salary desired. S 536 Times.

SECRETARY, 19 to 1 o'clock; educated young woman; $30; uptown position. S 512 Times.

STENOGRAPHER AND CORRESPONDENT.
Thoroughly experienced in handling considerable correspondence; capable of composing own letters; preferably one familiar with wholesale clothing or kindred line; applicants of refinement and highest credentials only considered. State experience in detail, age, salary and full particulars. S C., 650 Times Downtown.

STENOGRAPHER, experienced; good opportunity for willing worker; $20 start. Call after 10 A. M., temporary office, 321 East 47th.

STENOGRAPHER-TYPIST, with at least one year's experience; state age, experience, &c. S 515 Times.

TYPIST.
Young lady, 20-22 years of age, with some high school education; must be touch typist; accurate speller; desirable position with newspaper for young lady of refinement; no experience required; call after 9 A. M. at The New York Times, 229 West 43d St., 13th floor.

TYPIST, young lady, about 21 years of age, must be good at figures, accustomed to making out invoices and other clerical duties; good satisfactory; state experience, religion and salary expected. F 501 Times Downtown.

TYPIST-CLERK for general statistical work and typewriting; previous experience essential; age about 22 years; state qualifications in detail and salary expected. A 1005 Times Annex.

TYPISTS, accurate, experience on keeping records. Storfer Laboratories, 236 5th Av.

YOUNG LADIES—Two years' high school or business training, good penmanship; openings for file clerks, comptometer operators and graphotype operators; positions in Long Island City and Flushing, New York and Queens Electric Light & Power Employment Bur., 40-22 Lawrence St., Flushing, N. Y. (30 minutes from Grand Central Station.)

AN ENTHUSIASTIC LADY
in the publicity field of a rather small but growing concern, a young woman is needed, she has had thorough training, previous experience with a publication, understands page layout, handles stenography and typewriting well; she has a pleasant personality and wonderful way with people; she is willing to learn and desires to work with a small organization. If the reader is qualified, will she kindly apply by letter only, stating fully how she meets each of these qualifications and giving references and stating religion? Address Mr. G. K. Smith, 200 South St., Brooklyn.

YOUNG LADY for clerical work; must be neat and accurate at figures; give full particulars. S 521 Times.

Sales Help Wanted—Female.

CHRISTMAS CARD SALESLADIES.
GIRLS TAB RENT LINE NOW.
The biggest greeting card house in America offers you an unusual opportunity, full or part time, to take orders from individuals and business men. An outstanding Christmas card line, including 1930 designs, featuring name and monogram; sell on sight; we deliver; unusually large commissions; personal instruction and cooperation; also distinctive box assortments. For free sample book write, phone or call, 9 to 7.
THE PROCESS CORPORATION,
25 Church Pl., Barclay 4173.

CHRISTMAS CARDS.
EARN UNLIMITED INCOME.
Full or part time; commission contract; selling direct; America's most beautiful line; exclusive designs; experience unnecessary; name and monogram imprinted; also box assortments; open till 9 o'clock evenings. Color Box Engraving Co., 440 West 34th.

CHARGE CLERK, experienced photo engraving business. Phoneer Engraving Co., 460 West 34th.

DESIGNER, experienced, for high-class pajamas, negligees, &c. Apply 2,005 Broadway, Room 502.

DRESS DESIGNER wanted, who has been employed by a high-class house, to go out of town. Apply Keller Dress Co., 17 West 34th St., Room 1048, 11:30 to 2 o'clock.

DRESSMAKER and first-class fitter for specialty shop, to take charge of work; references; experience in best houses only. Z 2104 Times Annex.

FACIAL OPERATOR, asst. attractive, experienced. Anthony & Joseph, 2,426 Broadway.

SALESWOMEN.
R. H. MACY & CO., INC.,
HAVE FULL AND PART-TIME VACANCIES FOR ACTIVE WOMEN OF GOOD APPEARANCE IN THE FOLLOWING DEPARTMENTS;
FULL TIME:
SILVERWARE.
FINE JEWELRY.
BOOKS.
LEATHER GOODS.
COSMETICS.
PART TIME:
COSMETICS.
HANDBAGS.
SILVERWARE.
APPLY FROM 9:30 TO 3:30 AT EMPLOYMENT OFFICE, 1ST BALCONY, WEST BUILDING.

SALESWOMEN, experienced, selling fur coats; to those of exceptional ability an opportunity to earn excellent salary and commission. Starr, 48 West 37th St.

SALESWOMEN and Canvassers—Ideal article for Christmas season; sells under wear, fine socks; excellent commission. Heliz, 218 4th Av.

DEMONSTRATORS to work in large department stores demonstrating children's paint sets; previous experience unnecessary; appearance and sales ability most important; salary plus commission. Call Wednesday, 1-5 P. M., A. C. Horn Co., 185 Park Av. (entrance 45th St.).

CANVASSERS, sell miniatures, New York and vicinity; part, whole time; $2.50 each sale. Dupont, 999 5th Av.

REQUIRE the services of two refined women interested in travel; expenses paid; organizing duties; no canvassing; commission basis only; contact with clubs or fraternities essential. 798 Madison Av.

YOUNG LADY, college graduate, for pleasant position selling textile designs; must have pleasing personality, attractive appearance; salary against commission. Z 2239 Times Annex.

Sales Help Wanted—Female.

WOMAN OF ABILITY.
A rapidly growing national organization requires the services of a woman of purpose and sincerity; applicant must be between 28-50 years of age; exceptional financial returns through successful completion and supervision of national broadcasting campaign assures the work; this is a company now doing a $2,000,000-a-year business in various parts of the country; experience not necessary. The Book House for Children, 561 5th Av.

WOMEN,
with personality and who demand independence for educational service sales work; one with executive ability can attain a managerial position within a few months; liberal salary and additional compensation if merited; if out of town, write; otherwise call.
THE UNIVERSITY SOCIETY,
468 4TH AV. NEW YORK, N. Y.

WOMEN
to represent our educational service department; an opportunity for the woman of vision to establish herself in the business world previously dependent not on beauty, but sensible personality essential; guaranteed income; commission and bonus.
F. E. COMPTON & CO., 19 WEST 44TH.

WOMEN OF CHARACTER.
The New York branch of our Chicago office requires progressive women to represent its educational service division in metropolitan or traveling positions; previous experience not necessary; actual opportunity for advancement due to new divisions need of executives; expenses guaranteed; commission and bonus.
GEO. L. SHUMAN & CO., 835 8TH AV.

WOMAN, mature, refined, to be trained as professional corsetiere and by associated with large manufacturing company; unlimited opportunity; liberal commission. Phone Columbus 3672.

YOUNG LADIES.
HIGH-GRADE CANDY MANUFACTURER CAN USE ATTRACTIVE LADIES TO SELL TO THE DRUG AND CANDY TRADE; COMMISSION BASIS; EXPERIENCED PREFERRED. APPLY AFTER 10, 630 8TH AV., ROOM 405.

YOUNG LADY, attractive, with pleasing personality, to solicit business for downtown multigraphing and printing firm; salary or commission. Phone for appointment, Hanover 0910.

YOUNG LADIES sell silk hosiery and underwear to friends, fellow-employes, &c., at less than store prices; excellent commission. Call "Hosie," 213 4th Av.

DEMONSTRATOR wanted; woman thoroughly familiar with ironing machine; salary and commission; apply 9 A. M. today. Apex, 95 5th Av., at 17th St.

CREW MANAGERS,
experienced, on new magazine offer; quick sale; sales plus bonus. Apply 9-12, Mr. Roth, 299 Broadway.

Help Wanted Female—Agencies.

START TODAY—NO WAITING.

ENGLISH-SPANISH STENOS. $25-$50
STENO., asst. bkpr., midtown.....$30
STENO., publishing.....$25
STENO., advertising, exp.....$25
MOON-HOPKINS Bkprs., exp.....$25
UNDERWOOD Bkpr., exp.....$25
ELLIOTT Bkpr., typist; exp.....$25
SWITCHBOARD Opr., typist; exp.....$22
COMPTOMETER Opr., all operations.....$22
TYPISTS (2) high school.....$18-$20
STENO., Beginner, H. S. Grad.....$20
FILE CLERK-Typist, some exp.....$18
TYPIST-Ins., D. T.....$17
CLERK (2), Beginners & exp...$16-$18
CASHIERS, bright beginners.....$14
UNITED PLYMOUTH SERVICE,
103 Park Av. or 245 Broadway.

VERA ROBERTS EMP. AGENCY,
253 Broadway. Barclay 8578.
STENOG., Legal, Know. Adding Mach.$30-$35
STENOG., Sales, Grad.....$30
STENOG., Many, Up & Dt.....$20-$22
STENOG.-DICTAPHONE.....$20
STENOG., STENOS., H. S. Grads.....$18
LONG CARRIAGE TYPIST.....$22-$25
TYPISTS, INS., many.....$18-$20
TYPISTS, Begr. & Exps., commercial.$18-$22
FILE CLERKS, H. S. Grads.....$20-$22
CLERK, Payroll Dept.....$20
CODING CLERK, Ins. Exp.....Salary Open
CLERKS, many, H. S. Grads.....$18
CLERK, Bkpg.....$18-$19
UNDERWOOD Oper., Commerce.....$25
Comptometer Oper., Bklyn.....$23-$25
Address & Graphotype Oper., Bank.....$20

PERSONNEL PLACEMENT, 12 East 41st.
Interviews, 9-3 only or by appointment.
Stenos.—secrs., some college, publ., $35; corres., able to type, $30; billing clerk, $25; Monitor op. and typist, $25; subscription cor. res., publ., $23; Burrus, bkpr., brokerage, $20; statistical typist, $20; chartist, mech. draw., $17 up; steno., int. dec., abln sketch, $20; other fine openings.

SHIELDS AGENCY,
11 JOHN ST. ROOM 11.
Steno.—R. E.—Washington Sq.....$35-$30
Typist—Some statistical work.....$20
Typist, Long Island City.....$18
Beginner Typist—Dtn. comm'l.....$17
File Clerk—Small comm'l office.....$35
Burroughs Bkkpr.....$23-$25
Bitzgrand Operator.....$30
A. D. COLTER EMPLOYMENT AGENCY,
9 EAST 41ST ST.
Secretary-Stenographer, publishing...$30
Stenographer, Long Island City...$125 mo.
Stenographer for doctor's office.....$20
Telephone Operator, A pos. board.$120 mo.
Typist-Clerk.....$20
Junior Clerk, no experience.....$15

OFFICE EMPLOYMENT AGENCY, INC.,
11 West 42d St., Room 1204.
38 Park Row, Room 917

BKPR.-STENO.....$28
BKPR.-STENO.....$25
JUNIOR TYPISTS, general.....$16-$20
OTHER OPENINGS.....$12-$20

LOIS ANNE STONE, 32 BROADWAY.
Secretaries, investment experience.....$45
Stenographers, years broker's.....$35, bonus
Stenographers, aviation, Long Island.....$30
Stenographers, commercial.....$30-$35
Typist, brokerage experience.....$25
Typist, commercial; future.....$22-$30
File Clerks, learn brokerage.....$22

ELSIE DIEHL AGENCY, INC.,
220 BROADWAY.
Stenographers, experienced.....$18 to $35
Typists, American; rapid, accurate.....$18 to $22
Statistical Typist, C. P. A. office.....$30
Clerks, 2 years H. S., Age 18, downtown..$18
Beginners, Steno., Typists.....$15-$18

MACKEY AGENCY, 305 5TH AV.
STENO., organization, stencils.....$25
STENO., rapid, pub. sales dept.....$25
STENOS., Ins., small offices.....$15-$20
FILE CLERK-TYPIST, Queens Ins. Co.....$20
FILE CLERK-TYPIST, young.....$20
ADDRESSOGRAPH-GRAPHOTYPE.....$30

MORGAN AGENCY, 41 MAIDEN LANE.
MOON-HOPKINS Opers. (2).....Open
TYPIST-TELEPHONE op'tr, with steno.....$20
TYPISTS.....$22-$25
STENO.-BOOKKEEPER.....$30
STENO.-MONITOR SWITCHBD. Oper.....$25

FIFTH AV. EMPLOYMENT BUREAU,
507 5TH AV. (5TH FLOOR).
Steno. Secty., $25-$30; Comptometer, $30; Typists, $18-$23; File Clerks, $18-$25; Multigraphs, $23-$25; Dictaphone, $25-$30; Comptometers, $30.

PACKERS EMPLOYMENT SERVICE, INC.,
Switchboard oper., dial board.....$30
Typist, rapid advance.....$22
Clerk, beginner, H. S.....$18-$22

STRAND PLACEMENT BUREAU,

Help Wanted Male—Agencies.

Continued From Preceding Page.

TECHNICAL SERVICE AGENCY, INC., 217 Broadway. Room 402.
Phone: Pitcher 8318.
ARCHT. draftsman., setbacks.....Open
ARCHT. designer, perspectives.....$5,400
ARCHT. designer, indust'l. bldgs.....$5,100
ARCHT. draftsman, metal.....to $3,400
ARCHT. draftsman, store exp.....to $3,000
ORN. iron estimator.....Open
CONSTR. estimator (quantities).....$3,900
CONC. designers (2), flat slabs.....$5,000
STRUCT. designer, indust'l bldgs.....$5,400
HYDRO-ELECTRIC designer.....$3,300
STRUCT. draftsman, plate work.....to $3,300
R. R. bridge designers.....Open
CONC. draftsmen, retaining walls.....to $3,100
HIGHWAY engr.....$2,400
C. E. inspection.....to $1,800
C. E. in recent U. S. constr.....to $3,600
CHEMIST. Balclis prod'n exp.....Open
CHEMIST-Supt., insecticides.....$3,000
CHEMIST, research.....Mgr. $3,000
CHEMIST, organic research.....to $3,000
CHEM. engr., plant exp.....$2,400
METALLURGIST, iron & steel.....$2,400
CHEMIST (2), inorganic.....to $2,400
CHEMIST, lacquer prod'n.....$2,000
CHEMIST, textiles; pr-State.....$1,900
CHEM. engrs., recent, field work.....$1,500
MINING detailers.....$3,900 plus
ELECT. draftsman, lighting.....to $3,000
ELECT. designers, P. P. work.....$2,400
ELECT. draftsman, motors.....to $2,400
ELECTRICAL (4), inspr., travel.....$2,000
ELEC. inspector, telegraph exp.....$1,300
ELEC. report writing.....$1,900
ELEC. draftsman, alarms.....$1,800
ELEC. draftsman, switchboards.....$1,800
VENTILATOR, heat & vent.....to $4,000
VENTILATOR, sheet metal.....$3,300
ELEC. research & dev.....Open
ELEC. engrs. (2), radio, N. Y.....$3,100
ELEC. draftsman, grad. mech. degree.....$4,000
ELEC. degrs. (3), talking movies.....$4,000
ELEC. designer, P. P.....$3,600
MECH. draftsman, tool design.....to $3,400
MECH. draftsman, plant layout.....$3,600
MECH. draftsman, conveyors.....Open
MECH. draftsmen, copper refinery.....$3,300
MECH. draftsman, typewriters.....$2,100
MECH. draftsman, centrifugal pumps.....$3,100
MECH. draftsman, wrapping machines.....$3,100
MECH. draftsmen, airplanes.....$3,000
MECH. draftsman, radio.....$2,400
MECH. draftsmen, marine piping.....Open
MECH. draftsmen, (2), patents.....Open
MECH. draftsmen, (5), boilers.....$2,600
MECH. draftsman, R. R. cars.....$2,100
MECH. detailers.....$2,100
MECH. draftsmen, (many), jrs.....to $1,500
ARCH. designer, cont. acct. systs.....$4,000
FOREMAN, toolmaker locks.....$3,600
IND'L engr., wage incentive.....$3,600
WORKING foreman, mch. maint.....$3,100
FOREMEN (4), lamp production.....$3,100
FOREMAN, punch press; Pennsylvania.....$3,000
GENERAL foreman, screw machines.....Open
TIMESTUDY men (2), N. J.....$2,400
MECH. inspector, sheet metal.....$1,900
SALES engrs. (6), unit heaters.....$3,000 plus
RADIO DIVISION.
SPEAKER engr., res. & devel.....to $15,000
CHIEF engr., tube co.....$10,000
RADIO development; talkies.....$7,500
TRANSMISSION engr.....$4,000
ENGRS. (2), build test equip.....$3,100
SERVICE MEN, many.....$30 to $45
FACTORY repairmen.....$30

UNITED PLYMOUTH SERVICE,
(Known for Years as "The Best Agency.")
109 PARK AV. (Corner 41st.)
or
245 BROADWAY (City Hall).

ACCOUNTANTS, seniors, perm. staff.....$60
MANAGERS (5), chain experience.....Open
CREDIT MEN (2), comm. and bank exp.....$40
SALESMEN, soap.....exp. wanted
GERMAN TECHNICIANS (2) chem.....Open
ENGLISH-SPANISH STENOGS.....$25-$35
BILLING PRINTING BOOKKEEPER.....$3,000
LAWYER, casualty insurance.....$6,000
ACCOUNT CHECKERS (2) fire.....$1,800
YOUNG MEN (3), 2 or 3 yrs gen. ins. Open
WATCHMEN (2), mid. aged.....$30
AUDITOR, travel; excel. company.....$30
STENOGRAPHER, learn sales.....$30
COLLEGE MEN (6), learn business.....$110
COLLEGE MEN (2), learn insurance.....$25
CLERK, hotel; little typing.....Lunches, $25
LEDGER CLERKS (3); know bookeep'g.$25
TYPIST, accounting dept.....$25
SPANISH STENOG. (Eng. not necessary).$25

BANK AND BROKERAGE.
ACCOUNTANT, legal training.....$3,500
INVESTMENT STATISTICS.....$2,400
LOAN CLERKS (2).....$3,000
MARGIN CLERKS (2).....$2,500
CREDIT INVESTIG., not over 30.$2,200-$2,300
CREDIT MAN (25), all shifts.....$2,500
BACK MEN (25), all shifts.....Open
LETTER OF CREDIT, exp. and imp.....$3,000
STOCK MEN, exp. brokerage.....$2,000
JUNIOR AUDITOR.....$2,000
BURROUGHS OPERATORS.....Open
BOOKKEEPERS (10).....$1,500
ADD. MACH. MEN (10), begin.$1,500-$1,800
CASHIER, bank experience.....$1,500
C. & R. TELLERS.....$2,000-$2,500
YOUNG LAWYER, trust cage exp.....$2,400

TECHNICAL.
CHEMIST (German), with bio. training.Open
TECHNICIANS (2), German, chemistry.Open
JUNIOR ENGINEER.....$30
DETAILERS, highest class.....Open
ARCHT. DRAFTSMEN, conduit design..$190
ARCH. SUB STATION, design.....$300
UNITED PLYMOUTH SERVICE,
1 Park Av. or 245 Broadway.

KEYSTONE EMPLOYMENT SERVICE, Inc.,
11 PARK PLACE. BARCLAY 4900.
URGENT
BROKERAGE AND BANK OPENINGS.
The following financial openings were listed with the Keystone during the past 24 hours. We can place any one with financial experience immediately. Interviews 8:30 A. M. on, or by appointment.
Cashier, Thorough brokerage exp.....$12m
Cashier and Bookkeeper, Exp'd.....$100-$125
Margin Clerks (3), Downtown.....Open
Purchase and Sales Clerk.....$50
Security Analysts (2) over curb.....$80-$70
Purchase and Sales Clerk, D'town.....$50
Bank Teller, Exp. Preferred.....$45
Paying and Rec. Teller.....$47
Commercial Interest Clk. Bank.....$46
Accountant-Bkpr. Wall St. exp.....Open
Stock Exchange Clerk, Stock Exchange.$45
Stock Transfer Clerk, Brokerage.....$45
Securities and Cage Clerk, Bank.....$40
Stock Record-Deliveries, Brokers.....$40
Boston Ledger Clerks (3).....$30-$35
Burroughs Bkpr., D'town Bank.....$35
Interest Clerk, D'town Bank.....$35
Burroughs Bkpr., Brokerage house.....$35
Stock Bank Clerk.....$30
Rack Clerk, High-class man only.....$35
Bank Messengers and Guards.....$1,200 up
MESSENGERS & RUNNERS.....MANY..$16 up
MANY OTHERS.
MAKE SURE IT'S THE KEYSTONE.

FACE AGENCY FOR PLACEMENTS, INC.,
225 BROADWAY, NEW YORK.

SUPERVISING Sr. Acct., public.....Open
C. P. A., coml. banking exp.....Open
ACC'NT., pub. utili. exp. eng. firm.
$3,100-$4,100
ACC'NT., genl. & cost exp., Penna.
$3,100-$4,100
ACC'NT., S. Amer., pub utili. exp.....$5,600
ACC'NT., dept. store exp., Conn.....$3,100
ACC'NT., aviation exp.....$3,100
ACC'NT., estate & income tax exp.....$3,100
ACC'NT., securities & financial exp.,
$2,700-$3,000
SENIOR Accountant, pub. exp.....$2,700-$3,000
ACC'NT., statistician, securities exp..$3,000
SEMI-Sr. Acct., pub., real est. exp.
$2,100-$2,600
STENO.-Bookkeeper, exp.....$2,300-$2,400
ACC'NT., bank audit exp.....$2,000-$2,400
STENO., R. R. or traffic exp., young,
$2,100-$2,300
ACCOUNTANT, coml. exp.....$2,100
B'KPR., full chge., garage exp.....$2,100
B'KPR., exp. stock trans. dept.....$2,000
ASST. Bkpr., J. C. resident pref.....$1,500
BOOKKEEPER, full set.....$1,500
ASSISTANT Bkpr., exp.....$1,100
ASSISTANT Bookkeeper.....$1,000

SHIELDS AGENCY,
11 JOHN ST. ROOM 711
Accts.—Jrs. & Semi Srs.....$150-$200
Bkkprs. (3)—Collect. & Adjustments.$30-$35
Bkkpr.—Accounts payable.....$28-$30
Jr. ano.—Spot cotton exp.....$30
Clerk—Acctg. student.....$20
Trainee Clerk—General Utility Mgt.
$1,700-$1,800
Coml Bkkpr.....$1,800
Transfer Ledgers.....$1,200
Ex. Clearing H. House Clerk—Broker. exp..Open
Cage Clerk—Brokerage exp.....Open
College Grads.—Recent degrees Eng.....$30-$35

MAGNET BUSINESS SERVICE,
1 John St., 6th floor. Cortlandt 4067-8-9.
ACCOUNTANT, acct. ed., under 33.....$36
JR. AUDITOR, bank exper.....$35
ACCTS. Rec., Bkkpr.....$28-$30
COLLOGR. knows dictaphone.....$27
NITE ADD. MCH. exp.....$27
BURROUGHS BKKPR.....$27
JR. BKKPR., age 20.....$18-$20
CHRISTIE, Office.....$20
MIMEOGRAPH OPR.....$17
FILE CLK.-TYPIST.....$17
JR. CLKS., some H. S., good future.....$15

WARNER EMPLOYMENT SERVICE,
11 Park Row, Barclay 4408.
BANKING, various depts.....Open
CLERK, purchasing dept.....$30-$35
JR. BKPRS., N. Y. & J. C. firms.....$30
Margin Clerks (3), Downtown.....Open
Purchase and Sales Clerk.....$50
Security Analysts (2) over curb.....$80-$70
Purchase and Sales Clerk, D'town.....$50
Bank Teller, Exp. Preferred.....$45
Paying and Rec. Teller.....$47
Commercial Interest Clk. Bank.....$46
Accountant-Bkpr. Wall St. exp.....Open
Stock Exchange Clerk, Stock Exchange.$45
Stock Transfer Clerk, Brokerage.....$45
Securities and Cage Clerk, Bank.....$40
Stock Record-Deliveries, Brokers.....$40
Boston Ledger Clerks (3).....$30-$35
Burroughs Bkpr., D'town Bank.....$35
Interest Clerk, D'town Bank.....$35
Burroughs Bkpr., Brokerage house.....$35
Stock Bank Clerk.....$30
Rack Clerk, High-class man only.....$35
Bank Messengers and Guards.....$1,200 up
MESSENGERS & RUNNERS.....MANY..$16 up
MANY OTHERS.
MAKE SURE IT'S THE KEYSTONE.

Help Wanted Male—Agencies.

NATIONAL
EMPLOYMENT EXCHANGE,
Hudson Terminal Building,
30 CHURCH ST.

Chain Store Merchandiser, several yrs. chain store exp., und. 35, try.....Open
Printing Estimating Exec., well diversified exp. all kinds job printing.....Open
Sales Promotion Mgr., electrical device background in exp., oppty.....$300 mo.
Typewriter Mgr., adv., publicity exp., key up all sales efforts, ac.....Sal. Open
Estimator-Salesman, knowl. decorating and painting, und. 35, oppty.....$5,000
Asst. to Treas., college grad., pub. acctg. and cost exp., und. 30.....to $5,000
Accts., N. Y. C. P. A. sup. and dev. insurance practice, und. 35, good opp.....$5,000
Acct., exp. fiduciary accounting.....to $3,500
Acct., Cost, thoro. exp. in textiles.....Open
Acct., casualty co. exp., und. 30.....Open
Acct., und. 40, public service co. exp., B. S. grad., also acctg. school.....to $4,000
Acct., seniors, several perm. top men only; also semi-srs.....Open
Accts., college grad. recent, maj. in accts., recog. pub. utility.....$150 mo.
Bkpr., garage or auto exp.....$35-$40
Bkpr., very sound bkpg. exp., studying acctg., H. S. grad. und. 30.....$30-$40
Bkpr.'s asst., speak French, N. Y.....$35
Bkpr., thorough exp. in bank customers' ledgers, coml. firm; A1 oppty.....Open
Shipping Clk., mfg. exp., receiving; large staff exp. also in perp. inventory.....$35
Order Clerk, carpet-rug exp.....$40
Cost-Stock Rec. Clk., pub. utg. exp.....$40
Jr. Engr., Ex Deal, N. J., typist.....$30
Collection Corresp., N. J. oppty.....Open
Placement Mgr., agency exp.....comm. & $35
Steno., oil co. in L. I. City; young..$150 mo.
Steno., Spanish-English, some exp. for Comm..$35
Steno., young, A1 types; downtown.....$35
Steno., German dict. pfd.; A1 Spanish-Portuguese corresp.; young; oppty....Sal. Open
SALESMEN:
Foods (5); route sales, N. J. Comm. & $28
Candy, box candy exp.....Sal. & Comm.
Elec. prods.; inside contacts, A1 personality, educ., grad., and exp. pfd.....$35
Office appl., exp., local.....$35-$45 D. A.
Woolens, exp., young, N. Y. C., oppty.Open
Beverages, exp., res. of L. I.....$45
Oils, co. with ship supply trade.....Open
Off. appl. (Jr.) A1 appearance.....$20

MANY OTHER OPENINGS.

WOOD EMPLOYMENT SERVICE, INC.,
217 BROADWAY.
COST Acct., machinery co.....$3,000-$6,000
ARCH. designer, churches.....Open
MARKET ANALYST Chem., sales..to $4,000
ACCTS. (5), with coml. co., sr. & semi-sr.
$3,000-$3,600
SALESMAN, hardware.....$50
ACCTS. (10), jr. and semi-sr.....$35-$50
BOOKKEEPER-CASHIER.....$40
SALES Correspondent.....$35-$40
ACCOUNTANTS, chain store.....$40
ACCOUNTING CLERKS (2).....$35
BKPR., accounting student.....$30
ACCT. Clerks (2), train for field audit..$125
LEDGER Clerks (2), personality, accts. rec.
$22-$25
COLLECT., resident Passaic only.$25 & allow.
STENO. for mfg. supt., N. J.....$30
RECEPT. Clerk, middle age, A1 pers.....$25
COLLEGE Grad., sales promotion work..$25
MULTIGRAPH Oper., Jersey City.....Open
SUNSTRAND Oper., some exp.....$80
YOUNG MAN, Amer. H. S. educ.....$18-$20
EXTENSION Clerk, fast at figures.....$4,000
RETAIL Exp. MAN.....$3,500
MARGIN CLERK.....$3,500
BOOKKEEPERS (2), Wall St.....Open
SECURITY ANALYST.....$2,600
LOAN MEN (2).....$2,400
CAGE MEN (4).....Open
WINDOW MEN (5).....$2,100
CABLE CLERKS (4).....to $2,000
CLERICAL (3).....to $2,000
CLEARING HOUSE men (2).....Open
STOCK RECORD MEN (3).....Open
REPAIR MAN, Burroughs machine..$1,800
BURR. BKPR. & Add. mach. opers..$1,800
TRUST & transfer men (10).....to $1,800
RACK CLERKS, many.....to $1,700
TYPISTS (4).....to $1,600
JRS., some high school (10), good openings.
BOYS, many BOYS.
START YOUR CAREER RIGHT.
WE SERVE THE BETTER FIRMS ONLY.
Sales, $15-$18.
A large number of openings are available for neat American boys who want to MAKE GOOD. Many different lines of business can be chosen from. Many openings for continuation schooldboys. Call evenings. See Mr. Clarke or Mr. Small. WOOD EMPLOYMENT SERVICE, INC., 217 Broadway.

POSITION SECURING BUREAU, Inc.,
206 Broadway, Cor. Fulton. Suite 313.
INSURANCE—F. G. Kroupa.
Surety production, local foll.....to $10,000
H. O. Cas. Underwrit. Supt., local foll.....to $6,000
Cas. Underwrit. Supt., local foll.....to $6,000
Asst. Supt., P. R. A. Acctg. training.....$3,000
Spec. Agt., N. Y. State or West. Pa.....$3,600
Asst. Supt., local foll. training.....Open
Inspector, all lines, South.....Open
Payroll Auditor, local.....$1,800
Inspector, G. L. Comp. & Burg.....$1,800
Bkpr., exp. in D-E., knit insurance.....$1,800
Cashier Clerk, insur. bkge. exp.....$1,248
Mag Clerks, N. Y. & suburban.....$1,080
BANK & BROKERAGE—F. W. Schmid.
Credit Mgr., N. Y. bank exper.....$5,000
Chief Clerk, N. Y. bank exper.....$4,800
Note & Collection Teller.....$3,000
Security Clerk, bank or bkge. exp.....$3,000
Bond Order Clerks.....$2,600-$3,100
Teller, P. M. shift.....$2,000
Ell.-Fisher Bkpr., N. Y. S. E. exp.....Open
Bkpr., loans income tax, temp.....$1,800
Jr. Cable Clerk-Typist.....$1,700
Foreign Exch. Clerks, Amer.....to $1,500
Typists, under 26 yrs.....$1,500
Sr. Messenger, daily.....$1,400-$1,500
COMMERCIAL—H. C. Hauptmann.
Asst. Buyer, rugs & floor coverings.....$45
Artist, air brush retouching.....$40-$45
Customers' Ledger Clerk, N. Y.....Open
Head Office Boy, office mach. exp.....$22
Typists, 18-22 yrs. (several).....$18-$22
BOYS.
Many good openings with futures.....$12-$18

THE PERSONNEL COMPANY,
198 Broadway, Room 501. Cortlandt 2362.
BANKING, clerks, loans, secur. bkprs., accts., typists, interest, cable, recks, transf., collect, dept. head, &c.$1,200-$4,000
CLERKS, typists, bkprs.; numerous.
$1,200-$2,000
JR. ACCTS., coml. firms; public exp..$1,620
STENO., exceptional opportunities.....$1,560
BOYS, BOYS, BOYS.....$12-$18
Call or write. Personnel List.

ASSOCIATED PERSONNEL BUREAU,
79 Wall St., Room 307. Beekman 8250.
J. D. HERR, Financial Specialist.

BANKING, WALL ST. ACCOUNTING.

Instruction—Male.

WALL ST. BUSINESS SCHOOL,
1 Maiden Lane. Cortlandt 0900.
A reputable school with a successful record. A staff of 4 instructors and 4 assistants insures personal attention and thorough training.
63 New York Stock Exchange houses have in their employ from 1 to 9 of our graduates without previous Wall Street experience, as stock and bond record clerks, bookkeepers and margin clerks.
Our student has the privileges, without additional fee, of taking all or any part of the course a second time.
NEXT CLASS STARTS NOV. 14.
PRACTICAL AND SIMPLIFIED BROKERAGE COURSE covering stock and bond record, bookkeeping, margin and routine work of other departments. Fee $50.
FINANCIAL COURSE, including security analysis, market letters, financial correspondence, prospects, &c. Fee $75.
INVESTORS' COURSE for the investor who desires to be his own counsel. Fee $50.
HOME STUDY CORRESP. COURSES.
INSTRUCTORS:
C. F. Hodges, 27 years in Wall Street.
F. Webb, Financial Analyst.
H. J. Hitching, A. B. J. S. Werle, B. Sc.

A PROFESSION THAT PAYS
THE FIRST YEAR.
Rich rewards come quickly to ambitious men and women who qualify in the field of higher accountancy—as a profession or as a business; annual salaries of from $3,000 to $10,000 are made as accountants by graduates of the LaSalle Problem Method. And what they have done, you, too, can do. Practicing instructors will teach you in your spare time without interfering with your present employment. Close, personal supervision of your training will hasten your progress. Tuition fees extremely low and can be paid in convenient instalments. Call, write or phone for free 64-page book.
LA SALLE EXTENSION UNIVERSITY,
9 East 41st St. Murray Hill 5013.
Open Evenings.

WALL STREET INSTRUCTION SERVICE teaches all the routine work of a stock brokerage house. Class forming for Nov. 19.
RACK CLERKS' COURSE.
For young men who desire banking positions; thorough training in actual rack work; length of course, one week; tuition, $20; approved by downtown banks.
17 JOHN STREET, CORTLAND 2894.

ACCOUNTANCY.
Are you interested in training for the C. P. A. certificate or for an executive position as Controller, Treasurer, Office Manager or Private Secretary? If so, investigate the professional courses of Pace Institute. Write or telephone Murray 8200 today for information and copy of The Institute Bulletin.
Pace Institute, 225 Broadway, New York.

AVIATION NEEDS TRAINED MEN.
EARN WHILE YOU LEARN.
Our placement department has placed 230 men in the last 30 days; the cars while learning aviation; we have done it for others, we can do it for you.
INSTITUTION OF AERONAUTICS.
1,750 Broadway (67th). Circle 4200.

ADVERTISING—Large advertising service organization with 20 years' experience, offers a new and thorough training in this fascinating field; write for illustrated book; please state age. Address Meyer Both Advertising Service, 305 East 42d St., Dept. T, New York. Open evenings to 8:30.

ARE YOU A SQUARE PEG
in a round hole? Don't waste your life in a wrong occupation; we have started thousands on successful careers; no obligation for preliminary interview; booklet B on request.
PERSONNEL INSTITUTE, INC.,
Bar Bldg., 36 West 44th St. Vanderbilt 2562.

MAKE YOUR FUTURE WITH AVIATION.
Use your present trade or job while learning; all aviation courses available; afternoon and evenings; terms arranged. Roosevelt Aviation College, 119 West 57th St., New York City. Circle 1550.

Sales Help Wanted—Male.

ADVERTISING SALESMAN, ambitious young man, to solicit advertising for well-known Brooklyn newspaper; energy more essential than experience; give full particulars as to salary expected. A&S, dx. 123 N. Y. Times Brooklyn Branch.

ADVERTISING SALESMEN.
We have openings for several high-class men to sell a remarkable new indoor advertising service; locations and leads furnished; commission basis. See Mr. Pressman, 10 to 12 o'clock, Room 905, 105 Hudson St.

ADVERTISING SOLICITOR, experienced, familiar with New York agencies preferred; interested with a position on a newspaper with a future; liberal commissions. Call 10 to 12, Room 408, 235 5th Av.

AUTOMOBILE SALESMEN to sell Nash cars; live men for live company; commission basis. Nash Dyckman, 4,728 Broadway. (Dyckman).

CANDY SALESMEN, men who have had experience contracting large organizations for bulk orders; Christmas drive now on; liberal commission. See Mr. Kirkpatrick, New York Candy Sales Co., 485 Madison Av.

CHISTMAS CARD SALESMEN,
GET THE RIGHT LINE NOW.
The biggest greeting card house in America offers you an unusual opportunity, full or part time, to take orders from individuals and business people for an outstanding Christmas card line, including 138 designs, festival name and monogram; sell on sight; we deliver; unusually large commissions; personal cooperation given; also distinctive box assortments. For free sample book write, phone or call, 9 to 7
THE PROCESS CORPORATION,
25 Church St. Tel Barclay 4173.

CHRISTMAS CARD SALESMEN.
Unusually attractive $1.00 box assortments, all genuine engraved, beautifully designed cards, all with fancy tissue-lined envelopes; 50% commission; orders with name and special greeting at little extra cost. Ideal Greeting Card Co., 1,476 Broadway (42d).

FUR SALESMEN—Well established fur dyeing company has several openings for live wire salesmen, experienced in fur industry preferred, but not essential; commission basis; wonderful opportunity. Metropolitan, 432 West 14th.

INVESTMENT SALESMEN,
capable of measuring up to our standards, who will make six calls a day on names furnished; commission.
Call at second floor,
11 Broadway, New York.

MEN'S NECKWEAR SALESMEN.

WE HAVE OPENING FOR GOOD REPRESENTATIVE IN SOUTHERN TERRITORY WHO HAVE FOLLOWING AND EXPERIENCE IN THE LINE; OTHERS WILL NOT RECEIVE CONSIDERATION; SALARY AND COMMISSION.

I. ISAAC & CO.,
15 EAST 26TH ST.

PAINT SALESMEN, extreme heat resisting paint, new discovery; territories outside metropolitan district open; commission basis. C 96 Times.

RADIO SALESMEN
experienced for radio chain store; good opportunity for those who qualify; salary and commission basis. See Mr. Bernheim, 146-10 Jamaica Av., Jamaica, L. I.

RADIO SALESMEN, floor, large radio house, good opportunity for those qualifying to become store managers in chain of new stores. Udko, 224 Flatbush Av., Brooklyn.

REAL ESTATE SALESMEN, experienced men to sell the extensively advertised Yorkshire one-family homes in Lynbrook, L. I.; 400 houses being constructed; we supply plenty prospects; thousands of people visit the property every week; must be a live wire and have own car; only men who can supply A-No.-1 references need apply; commission basis. Apply before 12 noon any morning, Yorkshire Homes, Inc., 8 502 3d Av., Brooklyn.

SECURITY SALESMEN,
Salesmen, highest class, with own following, to sell common stock; exceptional industrial issue of concern, established 25 years, assuring safety, high yield and appreciation; liberal commission. Call Room 1015, 845 5th Av., New York.

SECURITY SALESMAN—Treasurer of established manufacturing corporation of high standing can use one or two high-class security salesmen to handle new issue of corporation's own dividend-paying stock; combination salary and commission; to receive interview, state age, education and experience in detail; applicant will have to stand thorough investigation as to character, ability and past record. X 2463 Times Annex.

SILK SALESMEN to sell weighted crepe direct from mill to cutting-up trade; prices competitive; straight commission basis. Address, stating experience and references, Box 433, 303 West 42d. 9

SPECIALTY SALESMEN.

Are you cashing in to the fullest extent on your selling ability through being able to steadily increase your income from year to year and build for the future?

Our business has been established for 20 years, and in the last few months we have created an investment department for the sale of our own securities.

Successful specialty salesmen with experience embracing the sale of an idea, such as mechanical specialties, books, services, advertising or kindred lines, will quickly realize the opportunity we have to offer of being able to enter the investment field of selling through specialized issues in one of the most active fields of endeavor in New York City.

We are interested only in the type of man who is desirous of laying definite plans for his future and who is big enough mentally to follow successful suggestions that will enable him to quickly step into substantial earnings on a commission basis.

While primarily we are looking for men of executive timber, we have no bunk, extravagant claims or fanciful promises to make executive-position-in-month ideas, &c. In telephoning for appointment be prepared to sketch your background and should we feel your experience warrants it we will be glad to discuss the matter in person.

Telephone Ashland 5026, and ask for Mr. William A. Maguire.

Out-of-town applicants should write 8 531 Times.

SPECIALTY SALESMEN,
One of the largest manufacturers in America, now an $18,000,000 corporation solely through the increasing demand for its product in 4½ years, is in a position to add four high-caliber men to its metropolitan and suburban forces in the capacity of

DIRECT FACTORY REPRESENTATIVE.

Previous selling experience in the specialty field is not essential; however, applicants must be thoroughly convincing in their qualifications to connect with us.

Our electric product is used and endorsed by the U. S. Government, State and municipal institutions, banks, stores, buildings, factories, &c.; prominent medical authorities are enthusiastic as to its hygienic merits.

Our full-page advertisements in the country's leading magazines are producing innumerable leads and make sales easy.

We will pay you enough money on an advanced commission and bonus arrangement to enjoy the better things of life, and if you qualify for executive positions your financial worries will be over.

SEE MR. BARRETT, ROOM 720,
205 EAST 42D ST.
BARTHOLOMEW BLDG., N. Y. C.

Westchester Residents See
MR. KAVANAUGH, 2D FLOOR,
40-42 West 1st St., Mount Vernon.

SPECIALTY or subscription men, experienced, one-call approach, to sell financial service subscription, leading business publication; permanent positions to producers; two $10 sales daily net $12 commissions. Mr. Solow, 45 Barclay St.

SUBSCRIPTION MANAGER wanted by nationally circulated magazine in 4 class field; only a man with proved record of ability to get subscriptions on a profitable basis will be considered; must be familiar with premium and direct mail methods, canvassers, &c.; all applications will be considered confidential; give full particulars, references and salary expected. T 313 Times.

SALES MANAGER ASSISTANT.
Wanted, a reliable and truthful man to assist manager in closing contracts on one of the finest developments on Long Island; only refined man with selling ability will be accepted; salary and commission.
MR. HEMEKE, ROOM 634,
393 7TH AV., OFF. PENN. STA.

SALES ORGANIZER, distributor now specialty for telephones, retailing $7.50; ready market from both hands; gives privacy, other conveniences; exclusive franchise available; party able organize sales force; willing establish office; commission; other territories also. J 226 Times Annex.

SALES REPRESENTATIVES.
A few competent men will be added to the retail sales department of a large modern selling goods, listed securities and a partial payment plan; applicants must have a good record and furnish references; a splendid opening and future opportunity; commission basis of compensation. Call Room 2325, 350 West 57th St.

Sales Help Wanted—Male.

SALES REPRESENTATIVES.
Either men or women, employ your spare time in evenings and week-ends profitably; a special deferred payment plan for sale of nationally known security; references required; commission basis of compensation. Call Room 2325, 350 West 57th St.

SALESMEN.
GENTLEMEN WANTED.
An unusual opportunity is offered three salesmen under 40 years of age to become associated, in a selling capacity with an organization owned by one of the most honored universities in America.
You will be engaged in furthering the interests of a great educational service that is unique, which is receiving nation-wide publicity; former security salesmen will find this unusually attractive.
A liberal commission arrangement with assistance if needed at the start insures financial security; the earnings possible in this work are not a matter of conjecture, as representatives are enjoying a very unusual income; thorough training is provided in office and field; promotion from within; a sales executive will follow when you qualify. Apply to Mr. Brown at our business office, Room 1100, 356 4th Av.

SALESMEN.
LEADS FURNISHED.
We have an opportunity for two or three men accustomed to making from $75 to $150 weekly to become group managers; the work is opening savings accounts under a membership plan, providing advantages that can be secured nowhere else and which appeal to almost every one. Our plan provides
MORE LEADS THAN YOU CAN HANDLE.
Commissions paid daily, $10 per account. Interviews today 10 A. M. to 1 P. M. only. Ask for Mr. De Saxe, Room 1000, 11 West 42d.

SALESMEN-ORGANIZERS.
SEE MR. LANG.
Investigate this opportunity of highest type, in its own class; well-established and organized corporation, with years of legitimate reputation, operating downtown de luxe studios, featuring all instruments, NOW opening branch music studios in residential districts; only men who have excellent references need apply; no temporary or part-time connections considered; we know this connection for producers is permanent; income accumulative and unlimited; commissions and bonus through whole course. Apply 10 A. M.-10 P. M., second floor, 33 East 60th St., between Madison and Park Avs.

SALESMEN.
Do you believe you could
OPEN BANK ACCOUNT
Under an exceptionally interesting plan
Definite appointments were made for you with interested prospects;
We have plenty of real leads.
EACH ACCOUNT OPENED PAYS $15 TO $150 COMMISSION.
Drawing account against commission.
Call Wednesday, between 2 and 3.
MR. LOGAN, 122 E. 42d St. (7th floor, Suite 824, Chanin Bldg.

SALESMEN—AN OPPORTUNITY.
Charles Scribner's Sons' new book proposition now ready. We feel it will outsell anything we have ever published. Need two good hustlers in New York territory. If you are without experience we will train you; high commissions can be made by live wires. See Mr. Lennon, mornings, 9th floor, 907 6th Av. (47th St.).

SALESMEN,
To sell printing and sample cards; must be a hustler; also knowledge of writing copy and make own layouts; salary. W 617 Times Downtown.

SALESMAN motor trucks, experienced, Westchester County territory; salary and commission. Call Mr. Perkins, Fairbanks 4597, for appointment. International Harvester Co. of America.

SALESMEN to call on leads regarding our encyclopaedia and free health service; liberal commission assures good income. Apply before 12, Macfadden Publications, 200 Broadway.

SALESMAN—Calling on gift shops, home furnishing, radio and electrical stores selling electric clocks. Apply, giving references, territory covered; commission basis. C 53 Times.

SALESMEN, accident and health insurance, for Masons only; experience necessary; commission basis; no brokers. Massachusetts Protective Association, Room 1004, 19 West 44th.

SALESMEN—Specialty men for New York and New Jersey to sell steel folding bridge chair, no competition; liberal commission. See Mr. Miller after 4 P. M., Miller & Weston, 205 Lexington Av.

SALESMEN of the higher type for a new kind of sandwich machine still lasting; those must have; liberal commission. C. L. Smith, Circle 5300.

SALESMAN, wholesale coarse paper, with card established territory, New Jersey and near-by Pennsylvania; commission basis; state religion. Apply E 2217 Times Annex.

SALESMEN, handy household article; commission. 9 to 12 or 6 P. M., 2,766 3d Av.; Bronx; 211 Atlantic Av., Brooklyn; 32 Broadway, Newark, N. J.

SALESMAN—To sell hand pumps, specialty man preferred; must have references; salary and commission. Alert Distributing Co., 1,947 Broadway, Room 414A.

SALESMAN, to call on all kinds folding boxes; must have experience and references. Reply in full detail. Z 2176 Times Annex.

SALESMEN for calendars; steady position; salary and commission. Price 194 Delaney St.

SALESMEN, new Ford cars, wanted at once; commission or guarantee; position for Lincoln Service. Mr. Edwards, 533 West 57th.

SALESMAN, real estate, follow up live leads, suburban homes; car necessary; commission. Room 1506, 67 West 44th.

SALESMAN to sell radio advertising; liberal commission; leads furnished. Press Mr. Sims, Canal 3466.

SALESMEN, a good side line for the wholesale drug, notion and chain stores; bead strings; commission. S 530 Times.

SALESMAN for retail toy, book and stationery store; must be experienced. Baltana, 2,187 Broadway.

SALESMAN wanted, who has established trade, industrial plants, exporters, large contractors in New York City and New York State, to sell rigid conduit and electrical materials; commission and drawing. W 626 Times Downtown.

SALESMEN—For trimmings, among cutting-up trade; only those of proved ability and who can show good earnings with responsible firm. Trimming house need apply; drawing against commission. Box 838, Room 200, Times Building.

SALESMEN (2), with cars; Brooklyn, Long Island; equipment 75-40%; commission; drawing at start. Apply or write, Mr. Barthelme, 274 Flatbush Ext., Brooklyn.

SALESMEN, to sell printing and sample cards; must be a hustler; also knowledge of writing copy and make own layouts; salary. W 617 Times Downtown.

SALESMAN motor trucks, experienced, Westchester County territory; salary and commission. Call Mr. Perkins, Fairbanks 4597, for appointment. International Harvester Co. of America.

SALESMEN to call on leads regarding our encyclopaedia and free health service; liberal commission assures good income. Apply before 12, Macfadden Publications, 200 Broadway.

SALESMAN—Calling on gift shops, home furnishing, radio and electrical stores selling electric clocks. Apply, giving references, territory covered; commission basis. C 53 Times.

SALESMEN, accident and health insurance, for Masons only; experience necessary; commission basis; no brokers. Massachusetts Protective Association, Room 1004, 19 West 44th.

SALESMEN—Specialty men for New York and New Jersey to sell steel folding bridge chair, no competition; liberal commission. See Mr. Miller after 4 P. M., Miller & Weston, 205 Lexington Av.

SALESMEN of the higher type for a new kind of sandwich machine still lasting; those must have; liberal commission. C. L. Smith, Circle 5300.

SALESMAN, wholesale coarse paper, with card established territory, New Jersey and near-by Pennsylvania; commission basis; state religion. Apply E 2217 Times Annex.

SALESMEN, handy household article; commission. 9 to 12 or 6 P. M., 2,766 3d Av.; Bronx; 211 Atlantic Av., Brooklyn; 32 Broadway, Newark, N. J.

SALESMAN—To sell hand pumps, specialty man preferred; must have references; salary and commission. Alert Distributing Co., 1,947 Broadway, Room 414A.

SALESMAN, to call on all kinds folding boxes; must have experience and references. Reply in full detail. Z 2176 Times Annex.

SALESMEN for calendars; steady position; salary and commission. Price 194 Delaney St.

SALESMEN, new Ford cars, wanted at once; commission or guarantee; position for Lincoln Service. Mr. Edwards, 533 West 57th.

SALESMAN, real estate, follow up live leads, suburban homes; car necessary; commission. Room 1506, 67 West 44th.

SALESMAN to sell radio advertising; liberal commission; leads furnished. Press Mr. Sims, Canal 3466.

SALESMEN, a good side line for the wholesale drug, notion and chain stores; bead strings; commission. S 530 Times.

SALESMAN for retail toy, book and stationery store; must be experienced. Baltana, 2,187 Broadway.

Sales Help Wanted—Male.

SALESMAN.
CHOCOLATE MALTED MILK.
One familiar with sale of chocolate malted milk packed under the new scientific VITA-PACK METHOD.
MUST HAVE KNOWLEDGE OF MERCHANDISING THIS PRODUCT IN A BIG WAY.
TERRITORY TO BE COVERED WITHIN A RADIUS OF 100 MILES OF NEW YORK.
SALARY AND COMMISSION.
State age, experience, which will be kept confidential.
Z 2222 TIMES ANNEX.

SALESMAN
POSSESSING EXCEPTIONAL ABILITY.
Immediate connection available with substantial firm for high-calibre man with matured experience in closing contracts on first interview; this propos

JERSEY GROUPS MAP NEW LIGHTER SUIT

Will Ask I. C. C. to Grant Them Free Haulage of Goods to Docks in Manhattan.

THEY ASK SUPPORT HERE

Brooklyn and Queens Are Being Penalized, Too, and Should Back Fight, Spokesman Declares.

Milton P. Bauman, chairman of the New Jersey Traffic Advisory Committee, announced yesterday that a complaint, supplementary to that recently filed by the State of New Jersey with the Interstate Commerce Commission asking that free lighterage of freight from rail ends in New Jersey to New York be eliminated, will be filed within ten days with the commission by a group of New Jersey chambers of commerce, communities and shippers.

The second complaint will ask that car floatage of freight from the rail ends to various parts of the harbor, which is now included as part of the service rendered by railroads under its rate system, be abolished as a free service. It will also ask that the freight rates to points in the Southwest which are now charged Manhattan shippers be extended to shippers in all parts of the port district.

Mr. Bauman said last night that the second complaint would allege that the rates on freight moving by rail from New Jersey to Manhattan, where it is transferrtd to ships for ports of the Southwest are "prejudicial to New Jersey and preferential to Manhattan" and would demand that the commission adjust these rates to place New Jersey on a parity with Manhattan on the ground that both are in the common port district, in case the commission holds that port unity is sufficient ground for the existence of free lighterage. He said the method of adjustment would be left to the commission.

Mr. Bauman said that interests which oppose the abolition of free lighterage in the harbor base their argument on the plea that the entire port district, including Brooklyn, Queens and sections of New Jersey, is a single entity and that one rate should be fixed for all shippers in the district, despite the fact that most railroads end in New Jersey and that lighterage of freight is not required in delivery to and from New Jersey consignees and shippers.

"But the docks from which freight to and from the Southwest is shipped are in Manhattan," Mr. Bauman said, "and the shipper or consignee in New Jersey or Brooklyn or Queens is forced to pay rail or lighterage charges to get his freight to or from those docks. These are avoided by the Manhattan interests. If port unity is to be observed in maintaining the common rate on rail freight, let port unity prevail on these shipments to and from the Southwest and give us the same relative rate that Manhattan has.

"New Jersey is fortunate in its location near the rail ends, but it is told that it should sacrifice this benefit to port unity and bear a share of the cost of lightering rail freight to Manhattan by accepting the same rail rates as Manhattan has. If free lighterage were not practiced New Jersey would automatically have a lower freight rate than Manhattan. Now, when it is not fortunate in its distance from the docks used for Southwest freight, it must pay for shipping its freight to and from those docks in Manhattan."

Mr. Bauman stated his case at the monthly meeting of the Shippers' Conference of Greater New York in the course of an exchange with W. H. Chandler, chairman of the conference, who is one of the strong opponents of the New Jersey lighterage argument. The conference schedule included discussion of the lighterage situation and a possible statement of its policy in the controversy. Mr. Bauman opposed any action by the conference. "There were many New Jersey members, he said, who were in the minority, and who would be embarrassed if the conference were to declare itself opposed to the New Jersey case.

P. W. Moore, traffic manager of the Queens Chamber of Commerce, said his organization proposed to make its own fight in the controversy. It was finally voted that the conference suspend action on the entire matter, pending the filing of the second complaint.

AQUITANIA TO BE REPAIRED.

Cunarder Sails Today to Enter Drydock at Southampton.

The Cunard liner Aquitania will sail today for Southampton where she will be withdrawn from the service for seven weeks to enter drydock for her annual redecorating and repair. She will make her next trip from Southampton Jan. 8. The Mauretania will be withdrawn after her trip from New York Dec. 28 and will reenter the service Feb. 5 on a trip to Havana and a cruise to the Mediterranean. The Berengaria will be laid up from Jan. 11 to Feb. 26.

The Cunard statement of its drydocking plans explains the extent of the annual drydocking contract as follows:

"Some idea of the immensity of this work may be gauged from such startling statistics as 200 miles of cable and 700 miles of electric wiring to be inspected; the hull of the vessel has to be scrubbed, scaled and painted with anti-corrosive and anti-fouling composition; holds scaled and repainted; lifeboats and all equipment overhauled and renewed as required; chain gear sent away for testing.

The Hochts Not Hansa Line Boat.

A London dispatch printed in THE NEW YORK TIMES, Nov. 9, referred to the steamship Hochts, wrecked in the Indian Ocean, as being owned by the Hansa Line. The New York representative of that line writes that the Hochts was owned not by his line but by the Hamburg-American Line.

WARNS NEW JERSEY IN LIGHTERAGE CASE

Lehman Says Her Business Will Suffer if Rate Differences in Harbor Are Created.

New Jersey is working against her own commercial interests in seeking a shipping preference over New York in the lighterage case, Lieut. Gov. Herbert H. Lehman declared last night in an address at the Fall dinner of the New York Credit Men's Association at the Commodore. He told the several hundred guests at the dinner, many of whom he said lived in New Jersey, that an attempt to break up the one great shipping community of the New York port area by the creation of any kind of rate difference would be detrimental alike to New York and New Jersey.

Mr. Lehman was commenting on the New Jersey Attorney General's advice to Governor Larson that certain freight rates are injurious or prejudicial to New Jersey, in consequences of which New Jersey is asking the Interstate Commerce Commission to impose an additional charge for lighterage and to discontinue the practice of maintaining equal rates for all deliveries in New York Harbor.

"Unfortunately, the impression has been created in New Jersey," Mr. Lehman said, "that New York is seeking some selfish advantage over New Jersey and the litigation has taken on the form as though New Jersey were fighting New York. Some people in New Jersey are speaking of the State as being the vassal of New York. Even the Attorney General of New Jersey treats the present litigation as a sort of declaration of independence. One eloquent leader speaks of this move of New Jersey as another Boston tea party."

Mr. Lehman declared that Baltimore and Philadelphia were ever ready to take an opportunity for freight rate advantages over the Port of New York, of which he treated the New Jersey side as a part. He said both these cities were actively interested in the present litigation, seemingly on the side of New Jersey. He warned, however, that both ports saw chances for additional advantages for themselves and would follow any success in this litigation with a clamor for additional rate differentials in favor of their own ports.

"If Baltimore and Philadelphia get the differential which they are seeking, not even a differential in favor of New Jersey can keep the commerce here," he said. "Will Baltimore and Philadelphia be silent when an application by New Jersey is made for a lower rate to the New Jersey side? Are they not going to take advantage of this situation by urging that their rates be still lower than the New Jersey rates by reason of their advantage in distance? If rates are to be made on the basis of distance, then certainly the Baltimore and Philadelphia rates must be lower than even the New Jersey rates.

"So when our friends in New Jersey go before the Interstate Commerce Commission and ask that a separate rate be asked for lighterage, we say that is against the interest of New Jersey as well as the interest of New York because it is against the interest of the entire port. This is the position which the Port Authority has taken in its advice to the two Governors, and I have yet to find any answer anywhere to the analysis which they have made of this situation."

David D. Bolleb, president of the New York Credit Men's Association, expressed his faith in the early settling of conditions in the Stock Market. Professor G. W. Dyer of Vanderbilt University, Nashville, Tenn., was the final speaker on the program.

OIL FIRM SEEKS TANKERS.

Richfield Company of California Wants Six Navy Ships.

Special to The New York Times.

SAN FRANCISCO, Cal., Nov 12.—The Richfield Oil Company is the Pacific Coast company seeking to purchase six tankers now operated by the United States Navy, it has become known here on advices from Washington. Application for their transfer to the Shipping Board was asked recently by Edward Farley.

The Canadian Pacific liner Empress of Canada, which went aground off Vancouver on her return to the West Coast from Europe, is but five days off her schedule, according to word received here. She is due to arrive at Hongkong on Nov. 15.

Several hours behind schedule, due to head winds, the N. Y. K. liner Taiyo Maru arrived in San Francisco yesterday afternoon from the Orient with a large list of passengers and a full cargo. In the cargo was one of the largest shipments of raw silk ever to arrive here bound for the New York market.

SECOND EXPORT KEEL LAID.

Line Plans Four New Ships to Be Finished in 1931.

The keel of the second of a group of four ships planned by the Export Line was laid yesterday at the yard of the New York Shipbuilding Company of Camden, N. J. The first ship now is being built at the same yard and will be ready for service in the New York-Mediterranean trade at the latter part of next year. It will be followed in April, 1931, by the second, and later in that year two more ships will be completed, according to present plans of the line.

The ships were designed by Sharpe & McDonald. They are 450 feet long, 61 feet 6 inches beam molded, 52 feet 3 inches deep at shelter deck and 9,200 gross tons. Each ship will accommodate 100 passengers in first-class quarters. The Export Line now owns twenty-four vessels and operates thirteen vessels for the United States Shipping Board.

Will Seek to Interdict Port Lines

Special to The New York Times.

PHILADELPHIA, Nov. 12.—The port of Philadelphia will petition the Interstate Commerce Commission to be permitted to intervene in the proceedings brought by New Jersey to compel the port of New York to segregate lighterage and truck haul charges from rail line charges on export, import and coastal freight. The commission recently refused the petition of Philadelphia, Baltimore, the Shipping Board and other interests for such segregation.

SHIPPING AND MAILS

(mails close noon), sails from 41st St., Brooklyn, Argentina, Uruguay and Paraguay. Specially addressed ordinary mail only.

SAIL FRIDAY (NOV. 15).

Transatlantic.

ANACONDA (American Diamond Line), Antwerp (mails close 8:30 A. M.), sails from 34 St., Hoboken, Belgium and Luxemburg. Specially addressed ordinary mail only. Parcel post for above and Belgian Congo.

ANGUN (Fabre Line), Lisbon (mails close noon), sails from 41st St., Brooklyn, Portugal and Spain. Specially addressed ordinary mail only. Parcel post for Spain.

CHEPSTOW CASTLE (American & African Line), Cape Town (mails close noon), sails from 19th St., Brooklyn, South Africa. Specially addressed ordinary mail only. Parcel post for South Africa, Bechuanaland, Portuguese East Africa, Northern and Southern Rhodesia and Southwest Africa.

EXCELLO (American Export Lines), Piraeus (mails close noon), sails from Kent St., Brooklyn, Greece, Turkey and Rumania. Specially addressed ordinary mail only. Parcel post for Greece, Bulgaria and Rumania.

EXTAVIA (American Export Lines), Genoa (mails close noon), sails from Kent St., Brooklyn, Italy. Specially addressed ordinary mail only. Parcel post for Italy, Albania and Yugoslavia.

LANCASTRIA (Cunard Line), London (no mails), sails midnight, W. 14th St.

MAJESTIC (White Star Line), Southampton (mails close 7 P. M.; sails 8 P. M.), W. 15th St. Europe, Africa and West Asia.

South America, West Asia, &c.

BACCHUS (Royal Netherlands Line), Port au Prince (mails close 2 P. M.), sails from Montague St., Brooklyn. Inagua, Haiti, Venezuela and Curacao (except Aruba). Parcel post for Inagua and Haiti (except Cape Haitien).

SANTA RITA (Grace Line), Valparaiso (mails close 8:30 A. M.; sails noon), Hamilton Av., Brooklyn. Canal Zone, Panama, Nicaragua (except east coast), Amapala and Choluteca in Honduras, Bogota, Cauca and Narino Departments of Colombia, Ecuador, Paita and Talara in Peru and printed matter for Nacaome, Tegucigalpa, Tuncarao in Honduras and El Salvador. Cable and telegraph parts of Peru must be specially addressed. Parcel post for Canal Zone, Panama, El Salvador, Nicaragua (except east coast), Bogota, Cauca and Narino Departments of Colombia, Ecuador, Paita and Talara in Peru.

WESTERN WORLD (Munson Line), Buenos Aires (mails close 6 P. M.; sails shortly after midnight), 3d St., Hoboken, South Brazil, Argentina, Uruguay and Paraguay. Also parcel post. Supplementary mail closes at the Variek St. station at 11:15 P. M.

LATER SAILINGS.

Saturday, Nov. 16.

TRANSATLANTIC.

Steamer and Line	Destination.
Baltic (White Star)	Liverpool
Caledonia (Anchor)	Glasgow
Laconia (Cunard)	Liverpool
Minnekahda (Atlantic Transport)	London
New York (Hamburg-American)	Hamburg
Polonia (Baltic America)	Danzig
Talza (American Export)	Odessa

SOUTH AMERICA, WEST INDIES, &c.

American (American-Hawaiian)	Pac. Coast
Bermuda (Furness Bermuda)	Hamilton
Granada (Di Giorgio)	La Ceiba
Jeneiro (Lloyd Brasileiro)	Santos
La Playa (United Fruit)	Barrios
Mayari (United Fruit)	Porto Colombia
Polarland (Clyde)	Santo Domingo
Ponce (Porto Rico)	San Juan
San Francisco (Norton)	Buenos Aires
Santarem (Lloyd Brasileiro)	Santos
Siboney (Ward)	Havana
Silvia (Furness Red Cross)	St. John's
Tolosa (United Fruit)	Limon
Toltec (Atlantic Navig. Corp.)	Porto Cortes
Virginia (Panama Pacific)	San Francisco

Sunday, Nov. 17.

SOUTH AMERICA, WEST INDIES, &c.

Iriona (United Fruit)	Porto Castilla

Tuesday, Nov. 19.

TRANSATLANTIC.

Saturnia (Cosulich)	Trieste
Statendam (Holland-America)	Rotterdam

*Supplementary mail closes on piers 10 minutes before ship sails.

Outgoing Freight Steamships Carrying No Mail

Steamer.	Destination.	Date.
BELLRAVEN	Cardiff	Nov. 13
YORO	Kingston	Nov. 13
PINAR DEL RIO	Havana	Nov. 14
HAMBURG MARU	Moji	Nov. 14
ANTILLA	Porto Mexico	Nov. 14
KEIFUKU MARU	Hamburg	Nov. 14
LIBERTY	Havre	Nov. 15
UNION	Bremen	Nov. 15
LIMERICK	Guyaana	Nov. 15
ATLANTA CITY	Honolulu	Nov. 15
YOSERIC	Cape Town	Nov. 15
YOKOHAMA	Santos	Nov. 15
ARMADALE	Auckland	Nov. 15
BEECHPARK	Valparaiso	Nov. 15
HANS LEONHARDT	Manati	Nov. 16
ROBIN GOODFELLOW	Vancouver	Nov. 16
WINONA COUNTY	Manchester	Nov. 16
LONDON MERCHANT	London	Nov. 16
MALAYAN PRINCE	Kobe	Nov. 16
TAI YIN	Yenuis	Nov. 16
MUNDELTA	Tacoma	Nov. 16
JEAN	San Juan	Nov. 16
CITY OF YOKOHAMA	Calcutta	Nov. 17
CLAN GRANT	Cape Town	Nov. 19
KAKO MARU	Kobe	Nov. 19
ALVARADO	Callao	Nov. 19
BOSTON CITY	Bristol	Nov. 19
ITAL	Valparaiso	Nov. 19
WAU-EGAN	Havre	Nov. 20
CAMAGUEY	Hampton	Nov. 20
MERCIER	Gibraltar	Nov. 20
KERHONKSON	Glasgow	Nov. 20
RIVER HUDSON	Beirut	Nov. 20
MYRTLEBANK	Manila	Nov. 21
WEST HARHAWAY	Dakar	Nov. 21
SALAWATI	Batavia	Nov. 20
C. H. CRAMP	San Francisco	Nov. 20
NORTHFORD	Stockholm	Nov. 21
HAGEN	Hamburg	Nov. 21
COLLINGSWORTH	Santos	Nov. 21

Foreign Ports—Arrivals and Departures

ARRIVALS.

Steamer.	At.	Date.
MAURETANIA	Southampton	Nov. 13
VULCANIA	Vables	Nov. 13
UNITED STATES	Oslo	Nov. 12
BERGENFJORD	Oslo	Nov. 12
PANUCO	Manzanas	Nov. 12
WEST ISLANTA	St. Vincent	Nov. 11
FRANCISCO	Hull	Nov. 11
CITY OF MOBILE	Auckland	Nov. 11
AFRICAN PRINCE	Rio Janeiro	Nov. 11
EASTERN PRINCE	Santos	Nov. 11
JAPANESE PRINCE	Kobe	Nov. 10
BARON KINNAIRD	Cape Town	Nov. 9
MARELAND	Marseilles	Nov. 8
KERWICK HALL	Marseilles	Nov. 8
EXMOOR	Oran	Nov. 7

DEPARTURES.

Steamer.	From.	Date.
LEVIATHAN	Southampton	Nov. 12
GREYSTOKE CASTLE	Singapore	Nov. 12
SILVIA	Halifax	Nov. 12
SOUTHERN PRINCE	Montevideo	Nov. 12
JAPANESE PRINCE	Kobe	Nov. 12
MARIA PALMIRA	Fayal	Nov. 11
MONTEREY	Havana	Nov. 11
FAJERIC	Port Said	Nov. 9
SERENITAS	Genoa	Nov. 7
EXHIBITOR	Naples	Nov. 7

PASSED.

TAGLIAMENTO, New York for Genoa, passed Gibraltar Nov. 12.

Panama Canal

PASSED—BOUND EAST.

Steamer.	From.	Date.
COLOMBIA	S. Francisco	Nov. 11
MAYEBASHI MARU	S. Francisco	Nov. 11
ESMEQUIBO	Callao	Nov. 11
ARABA	Balboa	Nov. 11

ARRIVED AT CRISTOBAL.

ALMAGRO, New York for Cartagena, Nov. 11

SAILED FROM CRISTOBAL.

CALAMARES, Limon for New York, Nov. 11

PASSED—BOUND WEST.

Steamer.	For.	Date.
SANTA CRUZ	Callao	Nov. 11
MALCHASE	San Pedro	Nov. 11
PORT DARWIN	Wellington	Nov. 11
ARRACAN	Sydney	Nov. 11
GRATEFUL	San Francisco	Nov. 11
LICA MAERSK	Manila	Nov. 11
CIRCINUS	San Francisco	Nov. 11
CHINESE PRINCE	Kobe	Nov. 11

Transatlantic Mails Due at New York

BERENGARIA (Cunard Line), due Friday with mails from Austria, Belgium, Czechoslovakia, Denmark, Egypt, Finland, France, Germany, Great Britain, Greece, Hungary, Italy, Lithuania, Netherlands, Norway, Poland, Portugal, Rumania, Russia, Spain, Sweden, Switzerland, Turkey and Yugoslavia.

Transpacific Mails From New York

Connecting mails close at General Post-office and City Hall Postoffice Station, New York, at 7 P. M. daily (Sundays and holidays at 4 P. M.), on the dates shown below. For mails closing Sundays, registered articles must be mailed by midnight Saturday.

AUSTRALIA:
Nov. 16—*Ceiba, via San Francisco.
Nov. 20—†Port Pirie, from New York (closing at 9 A. M.).
Nov. 23—†Tahiti, via San Francisco.

BRUNEI:
Nov. 17—*Pres. Cleveland, via S. Francisco.
Nov. 18—†Silverbeech, via San Francisco.
Nov. 18—†Emp. of Asia, via Victoria.
Nov. 25—†Pres. Madison, via Seattle.

CHINA:
Nov. 13—†Toyama Maru, via Seattle.
Nov. 15—†Taiyo Maru, via San Francisco.
Nov. 16—†Silverbeech, via San Francisco.
Nov. 18—†Emp. of Asia, via Victoria.
Nov. 25—†Pres. Madison, via Seattle.
Nov. 29—†California, via Portland.

COOK ISLAND:
Nov. 23—†Tahiti, via San Francisco.

FIJI ISLANDS:
Nov. 16—†Sierra, via San Francisco.

FRENCH INDO-CHINA:
Nov. 18—†Emp. of Asia, via Victoria.
Nov. 25—†Pres. Madison, via Seattle.

HAWAII:
Nov. 15—Matsonia, via San Francisco.
Nov. 18—†Taiyo Maru, via San Francisco.
Nov. 18—†Sierra, via San Francisco.
Nov. 18—†Pres. Cleveland, via S. Francisco.

HONGKONG:
Nov. 18—†Emp. of Asia, via Victoria.
Nov. 25—†Pres. Madison, via Seattle.

JAPAN:
Nov. 13—Taithybius, via Seattle.
Nov. 13—*Paris Maru, via Seattle.
Nov. 13—Arizona Maru, via Seattle.
Nov. 15—†Taiyo Maru, via San Francisco.
Nov. 16—†Silverbeech, via San Francisco.
Nov. 17—†Pres. Cleveland, via S. Francisco.
Nov. 17—†Montevideo Maru, via San Pedro.
Nov. 18—†Emp. of Asia, via Victoria.
Nov. 25—†Pres. Madison, via Seattle.

KOREA:
Nov. 13—Taithybius, via Seattle.
Nov. 13—*Paris Maru, via Seattle.
Nov. 15—†Taiyo Maru, via San Francisco.
Nov. 16—†Silverbeech, via San Francisco.
Nov. 17—†Pres. Cleveland, via S. Francisco.
Nov. 17—†Montevideo Maru, via San Pedro.
Nov. 18—†Emp. of Asia, via Victoria.

Nov. 25—†Pres. Madison, via Seattle.

LAUAN:
Nov. 17—*Pres. Cleveland, via S. Francisco.
Nov. 18—†Emp. of Asia, via Victoria.
Nov. 25—†Pres. Madison, via Seattle.

MALAY STATES:
Nov. 14—*Pres. Cleveland, via S. Francisco.
Nov. 18—†Emp. of Asia, via Victoria.
Nov. 21—†Phemius, from New York (closing at 1:30 P. M.).
Nov. 25—†Pres. Madison, via Seattle.

MARQUESAS:
Nov. 22—Tahiti, via San Francisco.

NETHERLANDS EAST INDIES:
Nov. 14—†Silvercy, via San Pedro.
Nov. 15—†Silverbeech, via San Francisco.
Nov. 17—†Pres. Cleveland, via S. Francisco.
Nov. 18—Emp. of Asia, via Victoria.
Nov. 25—†Pres. Madison, via Seattle.

NEW ZEALAND:
Nov. 16—†Sierra, via San Francisco.
Nov. 23—†Tahiti, via San Francisco.

NORTH BORNEO:
Nov. 17—*Pres. Cleveland, via S. Francisco.
Nov. 18—†Emp. of Asia, via Victoria.
Nov. 25—†Pres. Madison, via Seattle.

PHILIPPINE ISLANDS:
Nov. 17—*Pres. Cleveland, via S. Francisco.
Nov. 18—†Emp. of Asia, via Victoria.
Nov. 25—†Pres. Madison, via Seattle.

SAMOAN ISLANDS:
Nov. 16—†Sierra, via San Francisco.

SARAWAK:
Nov. 17—*Pres. Cleveland, via S. Francisco.
Nov. 18—†Emp. of Asia, via Victoria.
Nov. 25—†Pres. Madison, via Seattle.

SIAM:
Nov. 18—†Emp. of Asia, via Victoria.
Nov. 25—†Pres. Madison, via Seattle.

SIBERIA:
Nov. 13—Taithybius, via Seattle.
Nov. 18—†Emp. of Asia, via Victoria.
Nov. 25—†Pres. Madison, via Seattle.

SOCIETY ISLANDS:
Nov. 22—†Tahiti, via San Francisco.

STRAITS SETTLEMENTS:
Nov. 14—Silvercy, via San Pedro.
Nov. 15—†Silverbeech, via San Francisco.
Nov. 17—†Pres. Cleveland, via S. Francisco.
Nov. 18—†Emp. of Asia, via Victoria.
Nov. 21—†Phemius, from New York (closing at 1:30 P. M.).
Nov. 25—†Pres. Madison, via Seattle.

TAHITI:
Nov. 21—†Tahiti, via San Francisco.

*Parcel post only. †Also parcel post. ‡Specially addressed only.

Make Reservations Now on the LEVIATHAN Sailing November 21

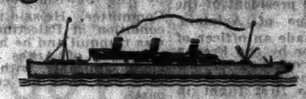

TO Cherbourg or Southampton in 5 days 6 hours on the world's largest liner, with every comfort and luxury at low winter rates.

This sailing offers an excellent opportunity for a choice of accomodations. Famous United States Lines Cuisine and Service. Rates:

First Class $272.50
Second Class . . . $152.50
Tourist Third Cabin round trip $196.50

Your local Steamship or Travel Agent, or our offices will gladly arrange your passage and provide any additional information.

UNITED STATES LINES

45 Broadway Telephone, Whitehall 2800

TEXAS BY SEA

WITH A DAY AT MIAMI

S. S. ALGONQUIN Weds., Nov. 20, Dec. 4, 18.
S. S. HENRY R. MALLORY Sats., Nov. 16, *30 and every other Saturday thereafter.
* Stops at Charleston instead of Miami.

Comfortable accommodations, including rooms with beds and private bath. Spacious lounges. Deck sports including golf, quoits, etc.

Steamers leave Pier 38, North River, New York at 12 Noon for Galveston calling at Miami enroute.

THROUGH TICKETS
CALIFORNIA, OKLAHOMA, NEW MEXICO, ARIZONA, COLORADO and All Points on the PACIFIC COAST

VACATION TOUR
MIAMI—GALVESTON—HOUSTON
13 Days—All Expenses $125 up

Take Your Car. Rolled Aboard. No Crating.
All-year freight service every Wednesday & Saturday
Ask Any Authorized Tourist Agent or

CLYDE-MALLORY Lines

545 Fifth Ave. at 45th St. Tel: VANderbilt 8200
Pier 36, North River Tel: WALker 3000

New Uptown Ticket Office

Opening Monday, Nov. 18

1 EAST 44th STREET

Entrance also at 535 Fifth Ave.—Telephone Murray Hill 4678

FOR the further convenience of its uptown patrons, the Eastern Steamship Lines is opening this new modernly equipped office for the handling of passage tickets, stateroom reservations and all-expense tours over its various lines—

NEW YORK—BOSTON
NEW YORK—NORFOLK (Old Dominion Line)
BOSTON—YARMOUTH (Boston & Yarmouth S. S. Co.)

In addition to these lines, operating throughout the year, the Company during the vacation travel season operates other lines from New York and Boston to Maine, New Brunswick and Nova Scotia—3,000 miles of sea routes extending from Virginia to Canada's Maritime Provinces.

Our patrons and the public generally are cordially invited to visit our new office and make use of its ticket and information facilities. Tickets, stateroom reservations and information may also be obtained, as heretofore, at the Company's Wharf Offices at Pier 19, North River (New York-Boston Line), and Pier 25, North River (Old Dominion Line), New York City.

EASTERN steamship lines

Boston-New York
Boston-Bangor (Bar Harbor Line) (Brooklin Line)
Boston-St. John, N.B.
Boston-Portland
New York-Yarmouth
New York-Portland
New York-Richmond
New York-Norfolk (Old Dominion Line)
Boston & Yarmouth S. S. Co.

CLARK'S FAMOUS CRUISES
TO THE MEDITERRANEAN

CLARK'S 26th CRUISE, Jan. 29—66 Days, $600 to $1750

By specially chartered superb new Cunard-Anchor Liner "TRANSYLVANIA," an oil-burner, 17,000 tons register; Madeira, Canary Islands, Casablanca, Rabat, Morocco; 14 days in Egypt and Palestine; Spain (Granada), Algiers, Malta, Greece, Constantinople, Italy, Riviera, Cherbourg, Glasgow. Stop-over in Europe. Hotels, Drives, etc., included. All dine one sitting; expect about 450 passengers.

NORWAY CLARK'S EUROPE-MEDITERRANEAN

6th CRUISE, June 28th, 1930—52 Days, $600 to $1250

By specially chartered Cunarder "LANCASTRIA," 17,000 tons. Madeira, Casablanca, Rabat, Seville (Granada), Algiers, Italy, Riviera, Sweden, Norway, Scotland (London) Holland, (The Rhine, Oberammergau Passion Play) Belgium, Paris. Stop-over in Europe. Hotels, Drives, Guides, Fees, etc., included.

Frank C. Clark, Times Bldg., New York
Telephone Bryant 3592 Originator of Round the World Cruises Established 35 Years

Come With Us To SOUTH AMERICA

UNCERTAIN days of Winter are impending. Two days from New York it is glorious Summer now and throughout the voyage.

Rio de Janeiro, the loveliest city in the world—Santos, Sao Paulo, a gorgeous kaleidoscope of mountain scenery—and Buenos Aires, verdant—gay—alluring—*It is Spring!*

The voyage is more than ever delightful; broad decks; swimming in the open; movies.

31,000 ton American Liners
Finest Ships—Fastest Time
Under U. S. Gov't Mail Contract

S.S. Western World . . Nov. 16
S.S. American Legion . Nov. 30
S.S. Southern Cross . . . Dec. 14
S.S. Pan America . . . . Dec. 28
and fortnightly thereafter

For Reservations, Apply Any Tourist Agency or

MUNSON Steamship Lines
67 Wall Street, New York City
Phone Bowling Green 3500

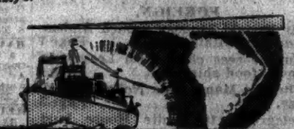

Going to CALIFORNIA by steamer

ONCE in your lifetime you will want to see the Panama Canal, South America, Central America and Mexico. See them ALL in one trip; take the PANAMA MAIL Route of Romance to California. The cost is no more—less than $10 per day.

Next sailings Nov. 14 and 28 and every other Thursday thereafter.

Send for Booklet
PANAMA MAIL Steamship Co.
10 Hanover Sq. New York
140 So. Dearborn St. Chicago

ALL EXPENSE CRUISES TO THE WEST INDIES

AND CARIBBEAN
by the splendid oil-burning turbine sister-ships
"VOLENDAM" and "VEENDAM"

18 DAYS Leaving NEW YORK, January 25th
Visiting: Nassau—Havana—Kingston—Colon (Panama Canal)—San Juan—(Porto Rico).

17 DAYS Leaving NEW YORK, February 15th
Visiting: Port-au-Prince—Kingston—Colon (Panama Canal)—Havana—Nassau.

17 DAYS Leaving NEW YORK, March 8th
Visiting: Port-au-Prince—Colon—Kingston—Havana—Nassau.

29 DAYS Leaving NEW YORK, February 11th
Visiting: Nassau—Havana—Santiago—Kingston—Colon—Cartagena—Curacao—LaGuayra and Maiquetia—Barbados—Martinique—St. Thomas—San Juan—Bermuda.

17 and 18 day cruises $220 up. 29 days $365 up.

Glorious winter vacations of recreation and romance, offering unsurpassed cruising comforts, excellent cuisine; a pleasing personal service; comprehensive excursions ashore and enjoyable recreation facilities.

Shore arrangements and special cruise features by the Frank Tourist Co.

Illustrated booklet with full details, sent on request.

HOLLAND-AMERICA LINE
21-24 STATE STREET, NEW YORK
Postal Station A (Bowling Green) 0100
Branch Offices and Agents in all principal Cities and
FRANK TOURIST CO.
545 Fifth Avenue, New York

ITALY AND THE CONTINENT

VIA SOUTHERN ROUTE "LIDO all the way"
Where sunny days and silvery nights bathe the decks.
GIBRALTAR, NAPLES AND GENOA
AUGUSTUS and ROMA
Nov 14, Nov. 30, Dec. 12, *Jan. 15, *Feb. 1
Calls at Cadiz, Villefranche.
Most direct route to Seville Exposition
Direct De Luxe Connecting Line to Alexandria, Jerusalem, Constantinople and Athens
For illustrated booklets, and information apply to
N.G.I. Italia Anonima Navigazione Corp., General Agents, 1 State St., N.Y. or local steamship agents.

BERMUDA

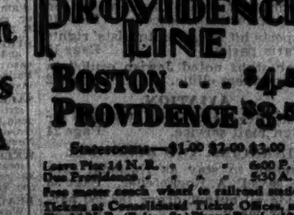

$60 up ROUND TRIP
Delightful all expense trips including steamer, hotels, sightseeing, etc.
Phone VANderbilt 9126
542 FIFTH AVENUE AT 45th STREET
FRANK TOURIST COMPANY

ATLANTA BIRMINGHAM

Ideal STEAMER-RAIL Route VIA CHARLESTON

De luxe steamers. Orchestras. Dancing. Modern sea travel at its best and heaviest.

Leave New York 12 Noon every Tues., Thurs., Sat. Arrive Charleston next day (except day in Charleston). Arr. Atlanta following morning 5:30 and Birmingham 7:1. Connections also for all points in the Carolinas, Georgia, Alabama, Tennessee, etc.

Historic Charleston, with its fine old homes and gardens, is a perfect embodiment of the charm and gentility of the old-time aristocratic South.

CLYDE-MALLORY Lines
545 Fifth Ave. Tel. VANderbilt 8200
Pier 36, N. R. Tel. WALker 3000
Or any Authorized Tourist Agent

JAPAN and China by N. Y. K.
22,000 Ton Triple Screw Ships
From San Francisco, Los Angeles, Seattle.
8-10 Bridge St., or 545 Fifth Ave., N. Y. Co. or any S. S. Line Agent.

Autumn Vacations to HAVANA

10-17 days . . $55 up

Surely the most wonderful vacation you could ever have. All shipboard and hotel expenses together with interesting automobile sightseeing trips in and about Havana included in fare.

MEXICO CITY
25 days . . $275 up
All expenses, rail and hotel accommodations, as well as automobile sightseeing trips included.

WARD LINE
Pier 14, West Street (Pier 19 Beg. River)
34 West 32nd St., at 5th Ave., New York
Or any Authorized Tourist Agent

BERMUDA

Send for this FREE BOOK
It Contains All You Need to Know About

Independent All Expense Plan Tours. Tickets, Hotels, What to See, Where to Go, What to Do, How it Will Cost. WRITE OR CALL FOR BOOKLET B25.
Open Daily, inc. Sat. to 5:30 P. M.
Books Now Open for Christmas Sailings
NATIONAL TOURS, 561 5th Ave., N. Y. Telephone Van. 8181
Without obligation send me FREE Bermuda Booklet
Name
Address
State approximate sailing date for proper literature.

ALBANY-TROY $3

AUTOS! $5 each
Fare $2. Canal St. 6 P. M.
1:30 P. M. 6:40 P. M.
ROUND TRIP $5
WALKER SERV. NIGHT LINE

BOSTON $4.00 PROVIDENCE, $3.00

Pier 44, N. R. (foot of Christopher St.) daily and Sunday, 5:30 P. M. Outside Staterooms, $7.50. Reasonable rates.

Colonial Line TELEPHONE CHelsea 1000
Or Any Authorized Steamship Agent

BERMUDA—All expense vacation tours, 8 days, $105 up; correspondingly low rates for 16 days up. Next sailings Nov. 16, Dec. 14, Feb. 8, Mar. 8, &c. Booklet.
DE LUXE SERVICE TO ITALY
Lowest Rates. 17 Battery Place, N. Y.
Hanover 4100 Bowling Green 0100
Mediterranean Service Dept. 1 State St., N. Y.
WEST INDIES CRUISES
25 and 27 Day Cruises from New York, Dec. 14, Jan. 25, Feb. 25.
RED STAR AMERICAN LINE

PROVIDENCE LINE

BOSTON . . . $4.50
PROVIDENCE $3.50
Staterooms—$1.00 $2.00 $3.00
Leave Pier 14 N. R. . . . 6:00 P. M.
Due Providence . . . . 5:30 A. M.
Free motor coach wheel to railroad station.
Tickets at Consolidated Ticket Offices, and Pier 14 N. R., (Fulton St.) Phone Barclay 1900.
The New England S. S. Co.

THE SHORTEST BRIDGE TO EUROPE
CUNARD & ANCHOR LINES
29 Broadway, New York

The New York Times ABROAD

The New York Times may be obtained at news stands in NORTHERN EUROPE as listed below:

DENMARK
Copenhagen
Railroad News Co.
Bredgade 25A.
Alfred G. Hansing
37 Raadhuspladsen
Bookstall
Hotel d'Angleterre

ESTONIA
Reiling
R. Faje

FINLAND
Helsingfors
Academy Bookshop
Alexandersgatan 1
Railroad News Co.
Raadvikstorgen 21
Kemi
Railroad Bookstore

LATVIA
Riga
Waltere & Rapa
Theatre Strasse 11

NORWAY
Bergen
Narvesen Agency
Oslo
Narvesens
Narvesen Agency
Sturtingsgaten 2
Railway Bookstall
Christiansand
Railway Bookstall
(Local-Distance Trains)

A complete list of hotels and news agencies throughout the countries of the Far East, Europe, Africa and the Near East, where THE NEW YORK TIMES may be supplied on request to the Circulation Dept. in person.

Eastern Europe and Scandinavia
Gothenburg
Stockholm
Hotel Lundgren
18 Hamngatan
Stockholm
Hotel Lundgren
Hamngatan-Jarnvagsgatan
Sundsvall
84 Kiosk Norra Kyrkogatan

SWEDEN
Gavle
Svensks
Trondbyran
Goteborg
Svensks
Trondbyran
Malmo
Ek. A Centralen
Sodertelje 81
Stockholm
Hotel Lundgren
18 Hamngatan
Stockholm
Hotel Lundgren
Hamngatan-Jarnvagsgatan
Sundsvall
84 Kiosk Norra Kyrkogatan

Today's News Index

WEDNESDAY, NOV. 13, 1929.

	Page.		Page.
Editorial	26	Financial	38
Theatres	24-25	Business	47
Music	24	Shipping-Mails	55
Society	22	Buyers	47
Radio	23	Real Estate	49
Sports	31	Obituaries	37

NEW YORK.

Most stocks drop to new lows for year in continued selling. Page 1

Federal reserve officials confer on credit conditions. Page 1

Woman slain in battle between police and jailbreak leader. Page 1

Illness of State witness defers trial of McManus. Page 1

Washburn urges State license system to curb stock swindling. Page 2

Tuttle starts mail fraud inquiry into Bankers' Capital Corp. Page 2

Stock trader, sold out, sues broker for $9,587 damages. Page 2

Wets plan battles in Massachusetts and other States. Page 12

United Hospital Fund seeks $1,000,000 for 59 hospitals. Page 14

Winter proposes city-wide leader for Republican party. Page 16

Hotel men are urged to back State publicity bill. Page 16

Norris insists Smith urged delaying news of Riordan suicide. Page 18

Great throngs pay tribute at funeral of Riordan. Page 18

Berry demands $31,000 due city from Staten Island Bus Co. Page 19

Appellate Division voids law replacing disabled city justices. Page 19

Sanity test ordered for Moran boy, accused of killing. Page 20

Communal Survey urges merger of Jewish charity federations. Page 21

Socialists call city convention in move to build up party. Page 21

Elaborate entertainment given to aid Citizenship League. Page 27

Manning forbids Dr. Coffin to officiate at Episcopal altar. Page 29

New phone rate schedule awaits analysis by company. Page 29

Brooklyn schoolgirl killed by auto that mounts curb. Page 29

Ten students seized in Fifth Avenue aiding union drive. Page 29

Labor leader finds much poverty in nation despite prosperity. Page 46

THE SUBURBS.

Committee takes over Hanover Trust Co. of Trenton. Page 3

Woman points out where two children died. Page 29

Heydecker explains Regional Plan proposals for Westchester. Page 30

ALBANY.

Gov. Roosevelt plans experimental prison in 5-year program. Page 29

WASHINGTON.

Lobbyist linked to project to make the South Republican. Page 1

Reserve officer accused in Air Corps news leaks inquiry. Page 1

Senators tentatively agree to adjourn Nov. 22. Page 3

Cannon declares Raskob remains Democratic issue. Page 12

General Hero reports effective fire control of anti-aircraft guns. Page 23

Publisher opposes Jadwin flood-control plan in talk with Hoover. Page 24

GENERAL.

Catholics, Protestants and Jews at Harvard study intolerance. Page 13

Defense wins point as trial of Marion textile workers begins. Page 14

Prosecutor will get warrants for Flint (Mich.) bank officers. Page 15

Gift of Belle Skinner music building announced by Vassar. Page 26

Mississippi Valley urges Congress to rush waterways work. Page 30

FOREIGN.

Sir Ronald Lindsay named Ambassador for Britain here. Page 1

Europe sees clash with League in Hoover food ship plan. Page 1

Thomas Mann wins Nobel literary prize. Page 3

Telegrams to White House laud Hoover speech. Page 4

London skeptical of Hoover's food-ship war immunity plan. Page 5

Berlin papers recall blockade horrors in applauding Hoover. Page 5

League circles pleased by Hoover's Armistice Day speech. Page 6

Reich expects second Hague parley first week in December. Page 6

World bank delegates wait word from capitals. Page 6

Frau Subkoff, Princess Victoria, Ex-Kaiser's sister, dies. Page 7

Yen proposes truce in China and conference at Peking. Page 7

Italian Minister outlines plan to refinance $400,000,000 debt. Page 8

Steel men to fix conditions of Saar's return. Page 9

Thomas says unemployment does sap British independence. Page 10

Communist youth urge action on waste of food at Moscow. Page 10

Experts hit snags on tourists' rights at Paris parley. Page 10

Arab stabs noted Jewish oculist in his Jerusalem clinic. Page 12

AVIATION.

Postoffice Dept. seeks $1,560,000 for foreign mail service. Page 24

FINANCIAL AND BUSINESS.

Mitchell to stay as National City head, says P. A. Rockefeller. Page 38

Crude oil output drops 188,250 barrels for week. Page 33

Bankers' Association reports savings slump in many sections. Page 38

National bank resources gained in last six months. Page 39

Stock increase approved by American Founders stockholders. Page 42

Yield rates on acceptances cut ¼ of 1% for shorter maturities. Page 44

Supplies of copper decreased slightly in October. Page 47

	Page.		Page.
Stock Sales	36	Out-of-Town	45
Topics	37	Cotton	46
Bond Sales	40	Wheat	46
Curb	42	Produce	47
Foreign Exch.	43	Incorporations	47
Over Counter	44	Bus. Records	48

SPORTS.

Polish Army team wins horse show trophy in the Garden. Page 31

Yale varsity eleven scores on seconds in practice session. Page 32

Princeton stresses aerial attack for its game with Yale. Page 32

N. Y. U. works on passes to be used against Missouri team. Page 33

Reilly is made an end in Columbia's drill for Penn. Page 33

Alekhine keeps chess title; last game ends in draw. Page 34

Buckeye Poet takes the Home-Bred Stakes at Pimlico tracks. Page 35

ADVERTISING INDEX

	Page.		Page.
Amusements	35	For Sale	54
Apartments	51	Help Wanted	52
Auction Sales	33	Hotels	35
Automobiles	54	Lost & Found	36
Births, Deaths	37	Moving	52
Board-Rooms	52	Public Notices	3
Bus. Opps.	56	Real Estate	49
Bus. Places	51	Resorts	30
Buyers' Wants	48	Situations	52
Educational	30	Steamships	55
Financial	38	Wholesale Mkt.	48

MAJESTIC ARRIVES WITH 1,098 ABOARD

Col. Harmon, Aviators' League Head, Sees International Fleet of Planes Aid to Peace.

DUKE OF MANCHESTER HERE

On Way to Inspect Canadian Nickel Properties.—J. J. Goldstein Back From Palestine.

The White Star liner Majestic arrived yesterday from Southampton via Cherbourg with 1,098 passengers, of whom 492 were in the first class.

The officials said there had not appeared to be any rush of Americans to get home because of the break in the stock market as the Majestic could have carried another 400 passengers in her first cabin comfortably. Those on board took very little interest in the brokerage office maintained in the ship. They knew their financial losses before they boarded the Majestic at Southampton or Cherbourg and appeared to be resigned and sad. J. P. Morgan, the banker was expected to arrive on the Majestic but postponed his departure and will leave Southampton on the Olympic today.

Colonel C. B. Harmon Returns.

Among the passengers was Colonel Clifford B. Harmon, realtor, of Paris and New York, and president of the International League of Aviators, who was recently made an officer of the Legion of Honor by the French Government in recognition of his work for the advancement of aviation. He made his first flight in 1910 over Long Island Sound in a Farman biplane and has been active in aviation development ever since. He organized the International League of Aviators three and a half years ago, with headquarters in Paris. Colonel Harmon said that he could think of no more effectual safeguard for world peace than an international fleet of airplanes working for the common good of civilization.

Another passenger was Dr. John H Finley, who returned with Mrs. Finley from Edinburgh, where he delivered six lectures at the university. While in Scotland Dr. Finley was the lay delegate from the Presbyterian Church of the United States to the General Assembly of the Reunited Churches of Scotland.

Finds Palestine Tranquil.

Josiah J. Goldstein, New York lawyer, returned on the Majestic from a two months' visit to Palestine where he was sent by Felix Warburg as special representative to make arrangements for the distribution of the relief fund of $2,000,000 which has been raised in the United States by the Jewish Joint Distribution Committee. He said that the general condition in Palestine when he left was tranquil and he believed the better class of Arabs wished to get along amicably with the Jews as they had done for centuries in the past.

"The recent rioting in Jerusalem has not broken the spirit of the Jews," said Mr. Goldstein, "and Palestine is still the soul of their race."

Mr. Goldstein has appointed local committees in the central towns for the distribution of the relief and will make his report to the committee. Mr. Warburg met him at the pier.

J. P. Grace, chairman of the board of W. R. Grace & Co., returned from a business trip to Europe, and said he had every confidence in the continued prosperity of South America. The Duke of Manchester was another passenger on his way to Canada to look after the development of nickel deposits in which he is interested.

CLEAR UP DEATH OF MRS. SOMERSET

Los Angeles Officials, at First Suspecting Poison, Find Heart Ailment Killed Actor's Wife.

LOS ANGELES, Nov. 12 (AP).—County Coroner Frank Nance announced this afternoon, following chemical analysis of the vital organs of Mrs. Shelby Worrall Somerset, wife of Pat Somerset, actor, that she had died of a heart ailment. The analysis and the questioning of Mr. Somerset had been ordered as the result of an autopsy indicating that poison might have caused the death in her sleep yesterday of the former Galveston (Texas) beauty.

Mr. Somerset, who reported finding his wife's lifeless body in her bed, had been sought during the day by police, who explained they wanted to learn the details of the manner and condition in which he said he found the body. A search failed to locate teh actor, who the police said apparently had gone into seclusion as the result of grief over his wife's death.

Subsequent to the chemist's report, the police indicated they would end their search for Somerset.

Dr. Herbert Wall, Mrs. Somerset's physician, had expressed the opinion that she died of heart disease. He declined to sign a death certificate, however, explaining that he had not been present when she died.

The coroner reported this morning that a "pinkish" condition of the abdominal organs, which frequently indicated poisoning, had been found during the autopsy. He said that "slight lesions" found in the heart had not been considered sufficient for a cause of death.

The chemical analysis, Mr. Nance said afterward, failed to reveal any trace of poison, and Mrs. Somerset's death officially was ascribed to heart disease.

The marriage of Somerset and Shelby Worrall in Hollywood about a year and a half ago was marked by their arrest on the night after the wedding as a result of an alleged wild party staged for them by friends.

A short time later the bride filed a separate maintenance suit, alleging Somerset beat her, breaking three ribs. They were reconciled, however, and the suit was dropped.

Mr. Somerset has been married three times. Just prior to his marriage to Miss Worrall he was divorced in New York by Edith Day, musical comedy player. Since his last marriage he has been doing odd bits in pictures in Hollywood.

Acid Stomach

Excess acid is the common cause of indigestion. It results in pain and sourness about two hours after eating. The quick corrective is an alkali which neutralizes acid. The best corrective is Phillips' Milk of Magnesia. It has remained standard with physicians in the 50 years since its invention.

One spoonful of Phillips' Milk of Magnesia neutralizes instantly many times its volume in acid. It is harmless and tasteless and its action is quick. You will never rely on crude methods, never continue to suffer when you learn how quickly, how pleasantly this premier method acts. Please let it show you—now.

Be sure to get the genuine Phillips' Milk of Magnesia prescribed by physicians for 50 years in correcting excess acids. 25c and 50c a bottle—any druggstore.

"Milk of Magnesia" has been the U. S. Registered Trade Mark of The Charles H. Phillips Chemica Company and its predecessor Charles H. Phillips since 1878.

BUSINESS OPPORTUNITIES

Bank and business references required. Rate $1.00 an agate line daily; $1.20 Sunday.

CAPITAL WANTED.

CAPITAL—WANTED A PARTY WITH A few thousand dollars to take an active interest in high-class manufacturing and merchandising specialty; very large profits assured; unusual opportunity for acceptable party; highest references given and required; particulars at interview only. Z 2227 Times Annex.

CAN OFFER ATTRACTIVE PROPOSITION to party with intelligence capable investing $5,000 or more for expanding going technical business, substantial and profitable. S 280 Times.

$30,000 WILL ACQUIRE EQUITY ON PARTnership basis without liability in established business; profit possibilities unlimited; references exchanged. W 614 Times Downtown.

PARTNER WANTED FOR CHAIN STORES: proposition; $5,000 cash; selling ability; chance live wire. 1563 N. Y. Times Newark, N. J.

AUTOMOBILE MANAGER, 12 YEARS' EXperience, wants backer with $25,000 to establish agency in New Jersey or Westchester County, New York. Z 2182 Times Annex.

PARTNER, $6,500, FOR GOOD ESTABlished cream, clothing store; money secured; good future. Box 2057, 90-40 161st St., Jamaica.

CAPITAL—$10,000 WANTED ESTABLISHED business; good security and returns. P 232 Times.

CAPITAL TO INVEST.

EXECUTIVE, EXTENSIVE EXPERIENCE, linguist, can invest up to $10,000 with services; dignified business; fair returns; rigid investigation; complete details required. Z 2205 Times Annex.

MONEY TO PUT IN BUSINESS; MUST stand closest scrutiny; state character of business in detail. B 272 Times.

Financing.

WILL CONSIDER FINANCING NEW OR established companies through sale of securities; corporations organized. Magnin, 1,841 Broadway, Columbus 9629.

WANTED—MISCELLANEOUS.

WILL BUY ESTABLISHED MAIL-ORDER business; give details, price. B 270 Times.

BUSINESS CONNECTIONS.

MANUFACTURER OF NATIONALLY FAmous electrical appliance for exercising and reducing (this is now sweeping the country even more rapidly than the radio did when first introduced) wants a branch manager to handle distribution; over a million already in use; endorsed by most prominent men and women in all walks of life. M 7, 216 Tenth.

WANTED—EXPERIENCED FACTORY ENgineer or practical factory man to take charge of rapidly expanding manufacturing plant, producing well-known building material; limited investment required and equitable share in profits in proportion to investment and ability. V 562 Times Downtown.

PARTNER WANTED IN WELL-GOING firm engaged in fine dry cleaning, dyeing business; modern plant; located in suburb of Greater New York; a good business man to attend to outside affairs of firm preferable. S 333 Times.

HAVE TIME AND PLACE TO REPRESENT a bona fide legitimate article for distribution; our office organization is in the Park Av. district; will consider representation of worth specialty on terms of mutual benefit. P 235 Times.

WELL KNOWN MANUFACTURER, QUALity line of ladies' handbags, will consider offers to merge with manufacturer producing medium popular-price line. X 2457 Times Annex.

CHIEF ENGINEER, BUSINESS MAN, TRAveling middle European countries, will represent you and execute commissions. S 97 Times.

PRINTING SALESMAN DESIRES CONNECtion with printer doing better grade work; no salary; requires accommodation about 300 square feet for light office space. T 44 Times.

ENGINEER SHARES COSTS; DEVELOPing, marketing inventions; books associate. ZEIDMAN, 516 5th Av.

FOR SALE.

Stores and Shops.

GENERAL DEPARTMENT STORE DOING a cash business of approximately $500,000 annually, located in a mid-Western city with a population of approximately 300,000, is offered for immediate sale; price $50,000; terms to be arranged. Charles L. Kahn, attorney, 67 West 44th St.

CHAIN OF FOUR GROCERY STORES DOing profitable business of $200,000 annually; unusual opportunity to acquire established chain store business cheap; either as a unit or individually; must be sold within week. B 39 Times.

STRICTLY FIRST-CLASS FANCY CAKE and ice cream, doing $30,000 a year; all cash; 2 properties on main street in North Philadelphia; sickness cause; if interested, investigation invited. X 2094 Times Annex.

SACRIFICE ONE OF MY STORES, CONsisting of shoes, ladies' and men's wear; good opportunity; reason, cannot attend; rent reasonable; long lease. 1564 N. Y. Times, Newark, N. J.

WELL-PAYING, MARKED DASHERY STORE, located on one of the best corners in Manhattan; for want inquire R. Spitzer, 263 Fulton St., Brooklyn, N. Y.

BEAUTIFUL SPORTSWEAR SHOP IN Westchester County, for sale on account of sudden illness; fine location, busy center; price $4,500; terms; principals. B 274 Times.

IDEAL CHAIR GROCERY STORE, excellent location, near Bronx hub; five-year lease; must sell quick; exceptional bargain; brokers protected. B 10 Times.

HABERDASHERY, GENTS' FURNISHER, long established trade; will sell lease. Phone Cumberland 4057.

Hotels and Furnished Room Houses.

FOR RENT—NEW 90-ROOM, FIREPROOF hotel, on principal street in Binghamton, N. Y., will be ready January 1st; a wonderful opportunity for right party. For further information, see Mr. John Lewark, Hotel Pennsylvania, Wednesday, Nov. 13.

UNUSUAL OPPORTUNITY TO FURNISH high-class furnished service apartments, with lease; fully rented; splendid income; very centralized location. Call Ashland 8200.

Restaurants and Tea Rooms.

GOING INTO BUSINESS? WE DESIGN, build, equip stores completely; time payments. Chapin, 248 West 52d St. (Medallion 4700.

RESTAURANT—LUNCHONETTE, SEAT. 200, Times Square; cost $18,000; only $4,000 required; other interests; exceptional opportunity. Crowe, Times Building.

Garages.

GARAGE, 15,000 SQUARE FEET, GASmatic entire, night storage and dry painting; large monthly profit; room for improvement; price $18,000; cash $12,000. S 261 Times.

Patents.

HAVE VERY GOOD PATENT FOR eliminating 90% of tool holders; on royalty or outright sale. John Mavis, 458 East 138th St., Bronx.

Miscellaneous.

FOREST HILLS—NEW GARDENS—MONEYmaking values, stores, apartments. EDGEWORTH SMITH, Inc., at station, Forest Hills and Kew Gardens.

BUSINESS SERVICES.

CORPORATIONS ORGANIZED, NEW YORK, New Jersey, $60; Delaware, $65; includes stock, minute book, seal. Broadway, Chickering 1622.

HAND-TAILORED LETTERS, CIRCULARS, business getters! Expert writer, one spare time. 516 Palmer, 124 West 43d. Bryant 9067.

SELL BY MAIL—200 PROFITABLE TYPEwritten letters, $2.50. Christ & Co., 123 Nassau St., Beekman 5278.

BUSINESS SERVICES.

ELSTONE CO., INC., BUSINESS CONTACTS, 17 EAST 42D ST., NEW YORK. SMITH 3120. TELEPHONE VANDERBILT 2795.

MY LETTERS SELL YOUR GOODS. Pratt, 220 West 42d. Wisconsin 2142.

BUSINESS LOANS.

BUSINESS AND PERSONAL LOANS. BORROW $100—$200—$500 OR MORE FOR ONE YEAR OR LESS MONTHLY PAYMENT PLAN (weekly if requested). Send booklet, "HOW TO BORROW." THE MORRIS PLAN COMPANY. Resources over $48,000,000. MAIN OFFICE, 33 WEST 42D ST. OTHER OFFICES:

NEW YORK—222 Broadway, 268 Grand St., 17 Union Square, 35th St. and 7th Av., 1413 5th Av., near 116th St., 921 East 149th St., 940 Southern Boulevard.

BROOKLYN—195 Montague St., 504 Manhattan Av., 1668 Pitkin Av. Under supervision of State Banking Dept.

YOU GET THE FULL AMOUNT. No deduction in advance. Merchants and salaried men may borrow up to $5,000 for one year; payment monthly, semi-monthly or weekly; you get full amount. GOTHAM LOAN COMPANY, Industrial Banking. Under Supervision of State Banking Dept. 206 Broadway, corner Fulton St., New York. 92-26 Union Hall St., Jamaica.

PERSONAL AND BUSINESS LOANS For Commercial and Family Needs. From $100 Up to $5,000. Quick, Courteous and Dignified Service. PERSONAL FINANCE & THRIFT CORP., UNION SQ. 853 Broadway, corner 14th St. Algonquin 2364-2365-2696.

B. M. T. and I. R. T. SUBWAYS TO DOOR. Under Supervision State Banking Dept.

BUSINESS FINANCING.

Advances on merchandise, warehouse receipts, trade acceptances, notes discounted. CONSULT US: all transactions confidential. INDUSTRIAL CREDIT CO., 352 4th Av. Caledonia 6404.

CASH ADVANCED AT 6% plus small service charge on accounts, notes, merchandise; brokers protected. Nassau Factors Corporation, 119 Nassau St. Cortlandt 2145.

SHORT TERM COLLATERAL LOANS. Applications considered for collateral loans amounts $5,000 to $25,000. Knickerbocker Financial Corporation, 366 Madison Av. Murray Hill 8798.

WE ADVANCE 80% ON OUTSTANDING ACCOUNTS without notifying your customer. THE FINANCE TRUST, 29 West 42d. Smite 1418. Bryant 9644.

Rent a four-room apartment...*but enjoy five!*

Every luxury of a five room apartment ...A spacious living room with log-burning fireplace...two large master bedrooms...a kitchen containing every convenience...and a *separate dinette*—actually a dining room in size, in sunlight, in comfort... arranged with a skill which comes only of long experience. Rentals that will surely please you.

Immediate Occupancy

345 East 57th St.

TISHMAN REALTY & CONSTRUCTION CO., INC.

Owners & Builders Since 1898

BETTER OFFICE FURNITURE

Let us help you arrange your offices. The service is free.

CLARK & GIBBY, Inc.

350 Broadway 61 E. 42d St.

Tel. Walker 9613 Murray Hill 9370

HOW FRIGIDAIRE saves money

Frigidaire saves money . . . because the electric current used costs far less than ice . . . because the uniform low temperature keeps perishables fresher—longer, permitting you to buy in larger quantities safely . . . because left-overs retain their tasty, appetizing flavor . . . because the rugged, simple mechanism operates automatically without attention and lasts for years. . . . In houses or apartments, stores and restaurants, Frigidaire is so economical it practically pays for itself out of savings . . . and . . . because the cost is low, the difference in price often covers more than the first payment. . . . Call at our nearest display room and get the facts and figures for yourself.

DOMESTIC ELECTRIC CO., INC.

WINSTON PAUL, President

39 West 45th Street • • • Bryant 8700

BRONX 2166 Grand Concourse

MOUNT VERNON 8 North 2nd Avenue

YONKERS 249 South Broadway

FLUSHING 120 Broadway

NEWARK, N. J. 61 Washington St.

WHITE PLAINS 21 Mamaroneck Avenue

NEW ROCHELLE 391 Main Street

JAMAICA 165-21 Hillside Ave.

MORRISTOWN, N. J. 61 South Street

MONTCLAIR, N. J. 42 Valley Road

BROOKLYN 282 Livingston St. 1402 Fourth Ave. 1102 Flatbush Ave. 16 Lafayette Ave.

EAST ORANGE, N. J. 398 Central Ave.

ASBURY PARK, N. J. 907 Electric Bldg.

SHOWROOMS OPEN EVENINGS

DOMESTIC ELECTRIC CO., INC.
39 West 45th Street, New York City
Please send me illustrated booklet.
Name _____
Address _____
City _____